

KEY PLAN  
SCALE: NOT TO SCALE

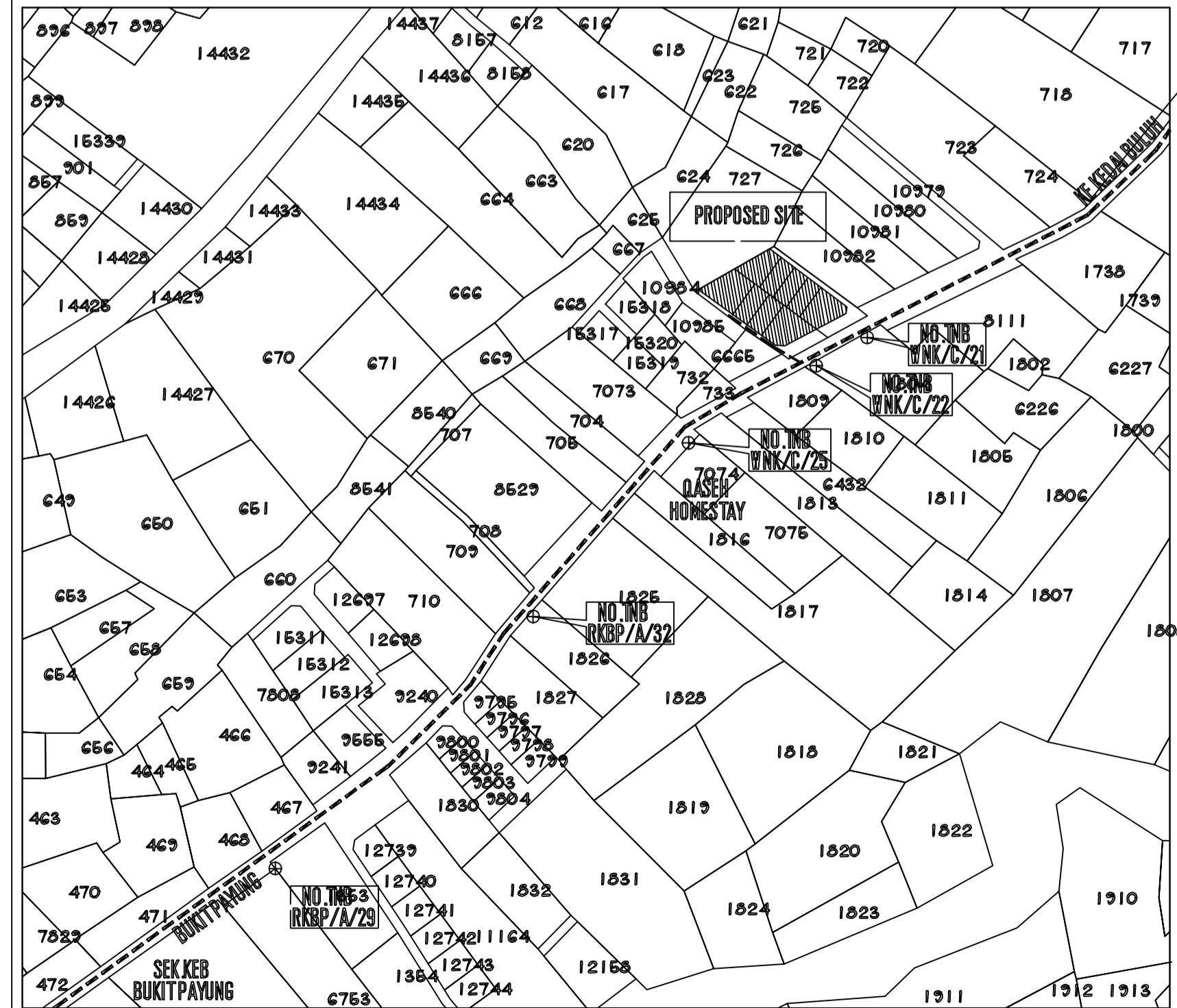

SITE PLAN  
Scale : 1 : 200  
KODINIT: 5° 14' 15.2" N, 103° 06' 34.9" E



LOCATION PLAN  
SCALE 1:2500  
SHEET NO: 50-C-III  
LOT. NO: PT 24750 & PT 24751  
KODINIT: 5° 14' 15.2" N, 103° 06' 34.9" E

- LEGEND:**
- PAIP SEDIA ADA 155mm DIA. UPVC
  - PROP. 155MM DIA. MULTI-LAYER UPVC PIPE PN 12
  - PROP. 150MM DIA. MS JACKING PIPE (WITH 300MM DIA. MS PIPE SLEEVE)
  - PROP. SLUICE / BUTTERFLY VALVE
  - PROP. SCOUR VALVE (DISCHARGE TO DRAIN)
  - PROP. INDIVIDU WATER METER WITH 25MM STAINLESS STEEL COMM. PIPE
  - NODE
  - PIPE MARKER (BATU TANDA PAIP)

| REV    | DATE   | BY       | REMARKS      | CODE     |
|--------|--------|----------|--------------|----------|
| P      | T      | C        | CN           | AB       |
| PRELIM | TENDER | CONTRACT | CONSTRUCTION | AS BUILT |
|        |        |          |              | DESCRIP  |

Project  
**PERMOHONAN PELAN PAIP AIR KERANA MENDIRIKAN 3 UNIT RUMAH KEDIAMAN & 6 UNIT RUMAH KEDIAMAN BERKEMBAR 1 TINGKAT DI ATAS LOT 60578, LOT PT 24744 - PT 24747 DAN LOT PT 24749 - PT 24752, KG WAKAF NYIOR KEMBAR, MUKIM BUKIT PAYUNG, DAERAH MARANG, TERENGGANU DARUL IMAN.**

Owner  
**MOHD NAZRI BIN JUSOH**  
 K/P: 711129-11-5097  
 LOT 1872, KAMPUNG ALUR, ATAS TOL, 21070 KUALA TERENGGANU.

Architect

Mechanical & Electrical Engineering

Engineer  
  
**EMZEK CONSULT**  
 (Civil, Structural & Geotechnical Consulting Engineer)  
 51-B Tingkat 2, Jalan Tok Lam, 20100 Kuala Terengganu, Terengganu. Tel: 09-6284134 Email: emzekeng19@gmail.com

Engineer's Signature  
 'I hereby certify that these works have been designed by me in accordance with sound Engineering practice and that I take full responsibility for the design and proper performance of the same.'  
 IR. MUHAMMAD ZULHAZMI BIN ISMAIL  
 BSc (Hons) Civil Eng. MEM. PEng.

Drawing Title  
**PROP. 155MM DIA. MULTI-LAYER uPVC PN 12 RETICULATION PIPE LAYOUT**

|             |                               |                       |
|-------------|-------------------------------|-----------------------|
| Date        | Designed                      | Ir. Muhammad Zulhazmi |
| Scale       | Checked                       | Ir. Muhammad Zulhazmi |
| Drawn       | Approved                      | Ir. Muhammad Zulhazmi |
| Drawing No. | <b>MZ/NS/2024/WR/60578/01</b> |                       |