

KEY PLAN
SCALE: NOT TO SCALE

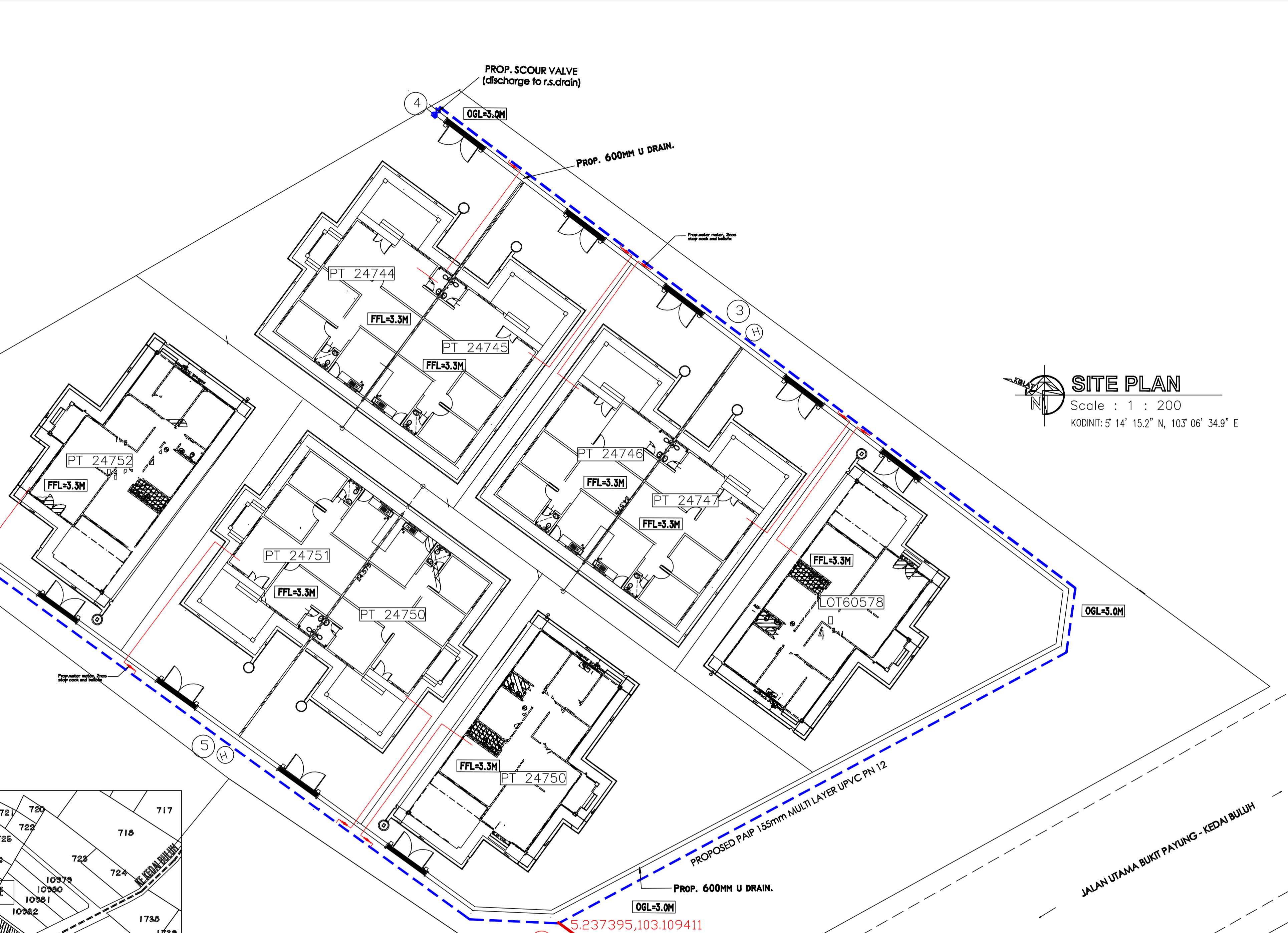

SITE PLAN
Scale : 1 : 200
KODINIT: 5° 14' 15.2" N, 103° 06' 34.9" E

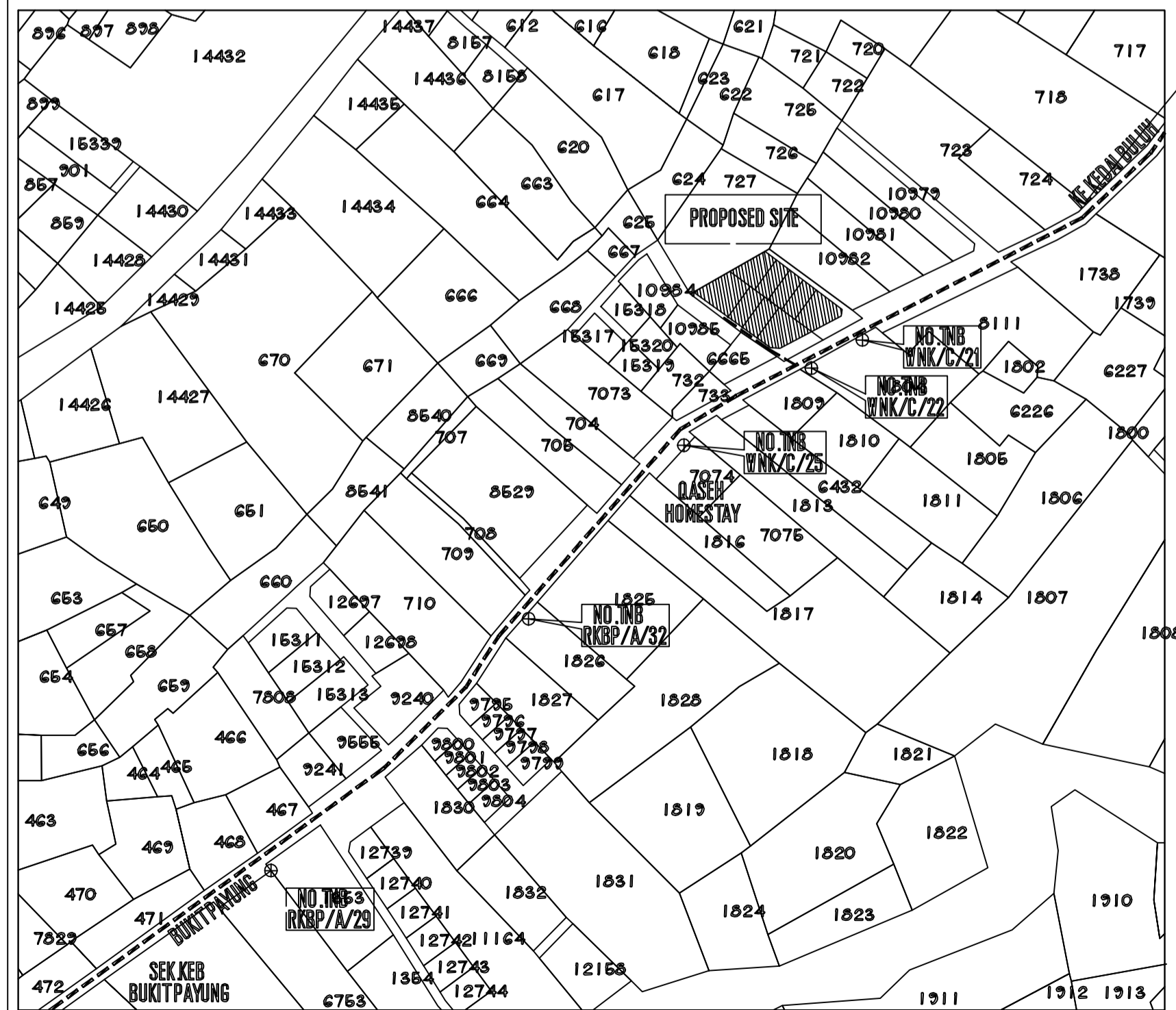

LOCATION PLAN
SCALE 1:2500
SHEET NO: 50-C-III
LOT. NO: PT 24750 & PT 24751
KODINIT: 5° 14' 15.2" N, 103° 06' 34.9" E

- LEGEND:**
- PAIP SEDIA ADA 155mm DIA. UPVC
 - PROP. 155MM DIA. MULTI-LAYER UPVC PIPE PN 12
 - PROP. 150MM DIA. MS JACKING PIPE (WITH 300MM DIA. MS PIPE SLEEVE)
 - PROP. SLUICE / BUTTERFLY VALVE
 - PROP. SCOUR VALVE (DISCHARGE TO DRAIN)
 - PROP. INDIVIDU WATER METER WITH 25MM STAINLESS STEEL COMM. PIPE
 - NODE
 - PIPE MARKER (BATU TANDA PAIP)

REV	DATE	BY	REMARKS	CODE
P	T	C	CN	AB
PRELIM	TENDER	CONTRACT	CONSTRUCTION	AS BUILT
				DESCRIP

PERMOHONAN PELAN PAIP AIR KERANA MENDIRIKAN 3 UNIT RUMAH KEDIAMAN & 6 UNIT RUMAH KEDIAMAN BERKEMBAR 1 TINGKAT DI ATAS LOT 60578, LOT PT 24744 - PT 24747 DAN LOT PT 24749 - PT 24752, KG WAKAF NYIOR KEMBAR, MUKIM BUKIT PAYUNG, DAERAH MARANG, TERENGGANU DARUL IMAN.

Owner
MOHD NAZRI BIN JUSOH
K/P: 711129-11-5097
LOT 1872, KAMPUNG ALUR, ATAS TOL, 21070 KUALA TERENGGANU.

Architect
Machanical & Electrical Engineering

Engineer
EMZEK CONSULT
(Civil, Structural & Geotechnical Consulting Engineer)
51-B Tingkat 2, Jalan Tok Lam, 20100 Kuala Terengganu, Terengganu.
Tel: 09-6284134 Email: emzekeng19@gmail.com

Engineer's Signature
"I hereby certify that these works have been designed by me in accordance with sound Engineering practice and that I take full responsibility for the design and proper performance of the same."

IR. MUHAMMAD ZULHAZMI BIN ISMAIL
BSc (Hons) Civil Eng. MEM. PEng.

Drawing Title
PROP. 155MM DIA. MULTI-LAYER uPVC PN 12 RETICULATION PIPE LAYOUT

Date	Designed	Ir. Muhammad Zulhazmi
Scale	Checked	Ir. Muhammad Zulhazmi
Drawn	Approved	Ir. Muhammad Zulhazmi
Drawing No.	MZ/NS/2024/WR/60578/01	

