

**KEY PLAN**  
SCALE : NOT TO SCALE

**SITE PLAN**  
Scale : 1 : 200  
KODINIT: 5° 14' 15.2" N, 103° 06' 34.9" E

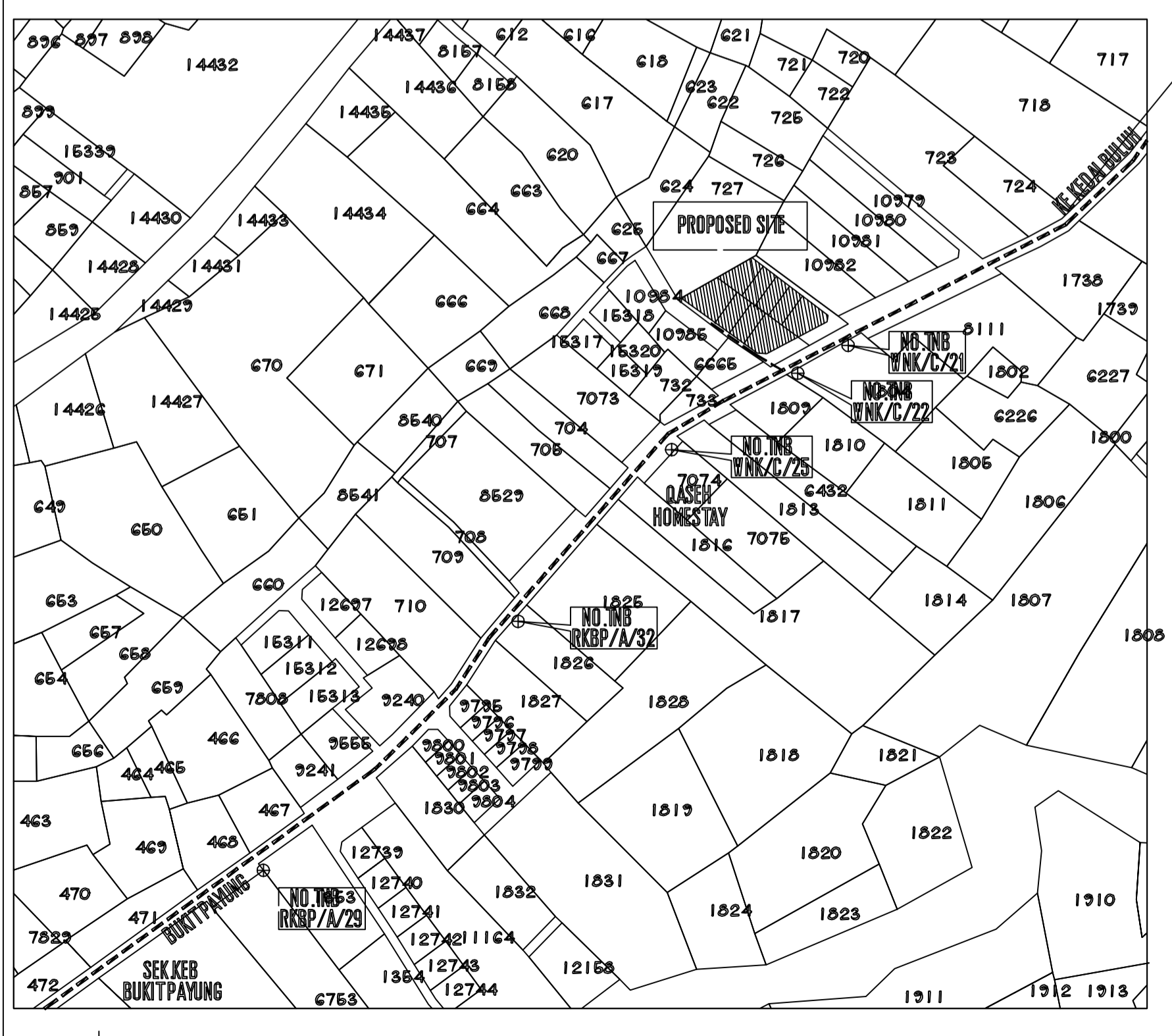
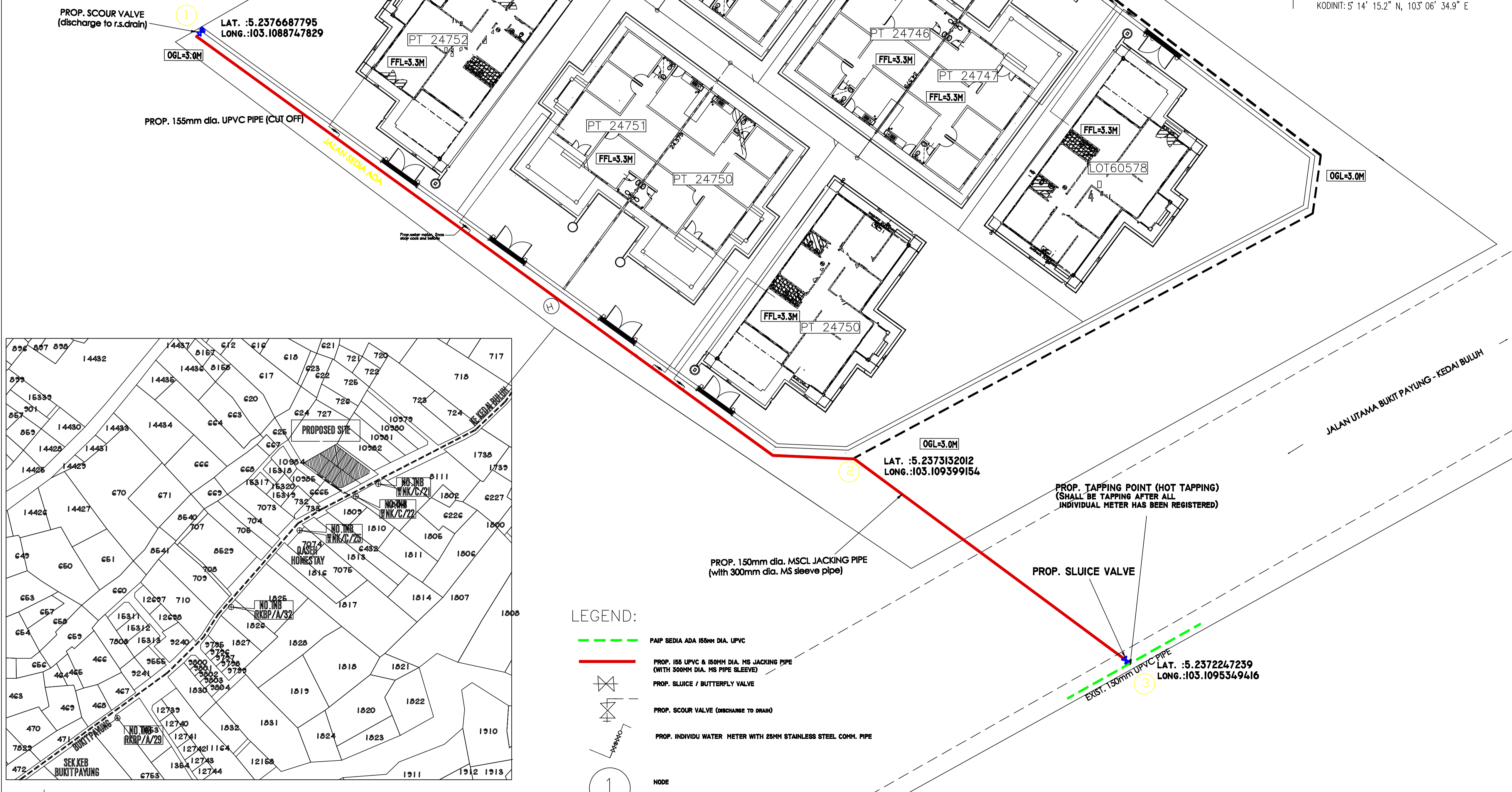

**LOCATION PLAN**  
SCALE 1:2500  
SHEET NO: 50-C-III  
LOT NO: PT 24750 & PT 24751  
KODINIT: 5° 14' 15.2" N, 103° 06' 34.9" E

- LEGEND:**
- PAIP SEDIA ADA 155MM DIA. UPVC
  - PROP. 155 UPVC & 150MM DIA. MS JACKING PIPE (WITH 300MM DIA. MS PIPE SLEEVE)
  - PROP. SLUICE / BUTTERFLY VALVE
  - PROP. SCOUR VALVE (DISCHARGE TO DRAIN)
  - PROP. INDIVIDU WATER METER WITH 25MM STAINLESS STEEL COMM. PIPE
  - NODE
  - PIPE MARKER (BATU TANDA PAIP)

REV	DATE	BY	REMARKS	CODE	
P	T	C	CN	AB	CODE
PRELIM	TENDER	CONTRACT	CONSTRUCTION	AS BUILT	DESCRIP

Project  
**PERMOHONAN PELAN PAIP AIR KERANA MENDIRIKAN 3 UNIT RUMAH KEDIAMAN & 6 UNIT RUMAH KEDIAMAN BERKEMBAR 1 TINGKAT DI ATAS LOT 60578, LOT PT 24744 - PT 24747 DAN LOT PT 24749 - PT 24752, KG WAKAF NYIOR KEMBAR, MUKIM BUKIT PAYUNG, DAERAH MARANG, TERENGGANU DARUL IMAN.**

Owner  
**MOHD NAZRI BIN JUSOH**  
K/P: 711129-11-5097  
LOT 1872, KAMPUNG ALUR, ATAS TOL, 21070 KUALA TERENGGANU.

Architect

Mechanical & Electrical Engineering

Engineer  
**EMZEK CONSULT**  
(Civil, Structural & Geotechnical Consulting Engineer)  
51-B Tingkat 2, Jalan Tok Lam, 20100 Kuala Terengganu, Terengganu.  
Tel: 09-6284134 Email: emzektrg19@gmail.com

Engineer's Signature  
"I hereby certify that these works have been designed by me in accordance with sound Engineering practice and that I take full responsibility for the design and proper performance of the same."

**IR. MUHAMMAD ZULHAZMI BIN ISMAIL**  
BSc (Hons) Civil Eng. MEM. PEng.

Drawing Title  
**PROP. 155MM DIA. MULTI-LAYER UPVC PN 12 RETICULATION PIPE LAYOUT**

Date	Designed	
Scale	Checked	Ir. Muhammad Zulhazmi
Drawn	Approved	Ir. Muhammad Zulhazmi
Drawing No.	<b>MZ/NS/2024/WR/60578/01</b>	
	Rev	

PRODUCED BY AN AUTODESK EDUCATIONAL PRODUCT

PRODUCED BY AN AUTODESK EDUCATIONAL PRODUCT