

Estimation Of Population Equivalent

Cadangan Pembangunan Skim Perumahan				
Jenis pembangunan	Unit	Kadar		
1 Rumah Teres 2 Tingkat	36 Units	5 P.e./Unit	180	
2 Rumah Teres Sediada [By Others]	24 unit	5 P.e./Unit	120	
3 Kemajuan Akan Datang	11 unit	5 P.e./Unit	55	
Total Estimated Population Equivalent			355 P.e.	

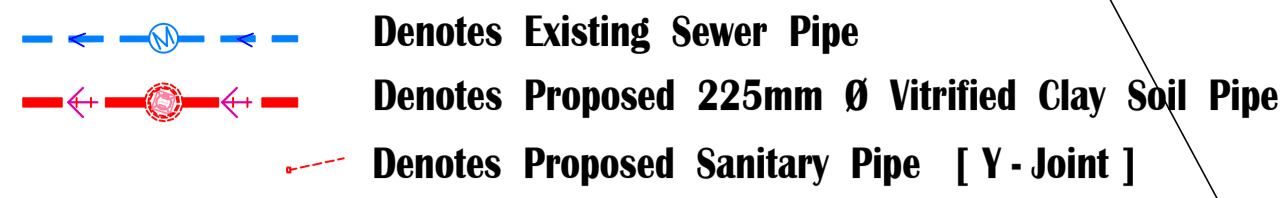

Denotes Existing Sewer Pipe
Denotes Proposed 225mm Ø Vitrified Clay Soil Pipe
Denotes Proposed Sanitary Pipe [Y - Joint]

Important Notes :-
 1. Locations of house manhole and 'Y'-joint for each house as shown are indicative only. Exact location shall be confirmed by others. (e.g. Architect)
 2. Contractor shall read and understand the drawings in conjunction with the relevant details in the architect's drawing before proceed with the works. In the event of doubts and discrepancies, consult the Engineers before starting works.

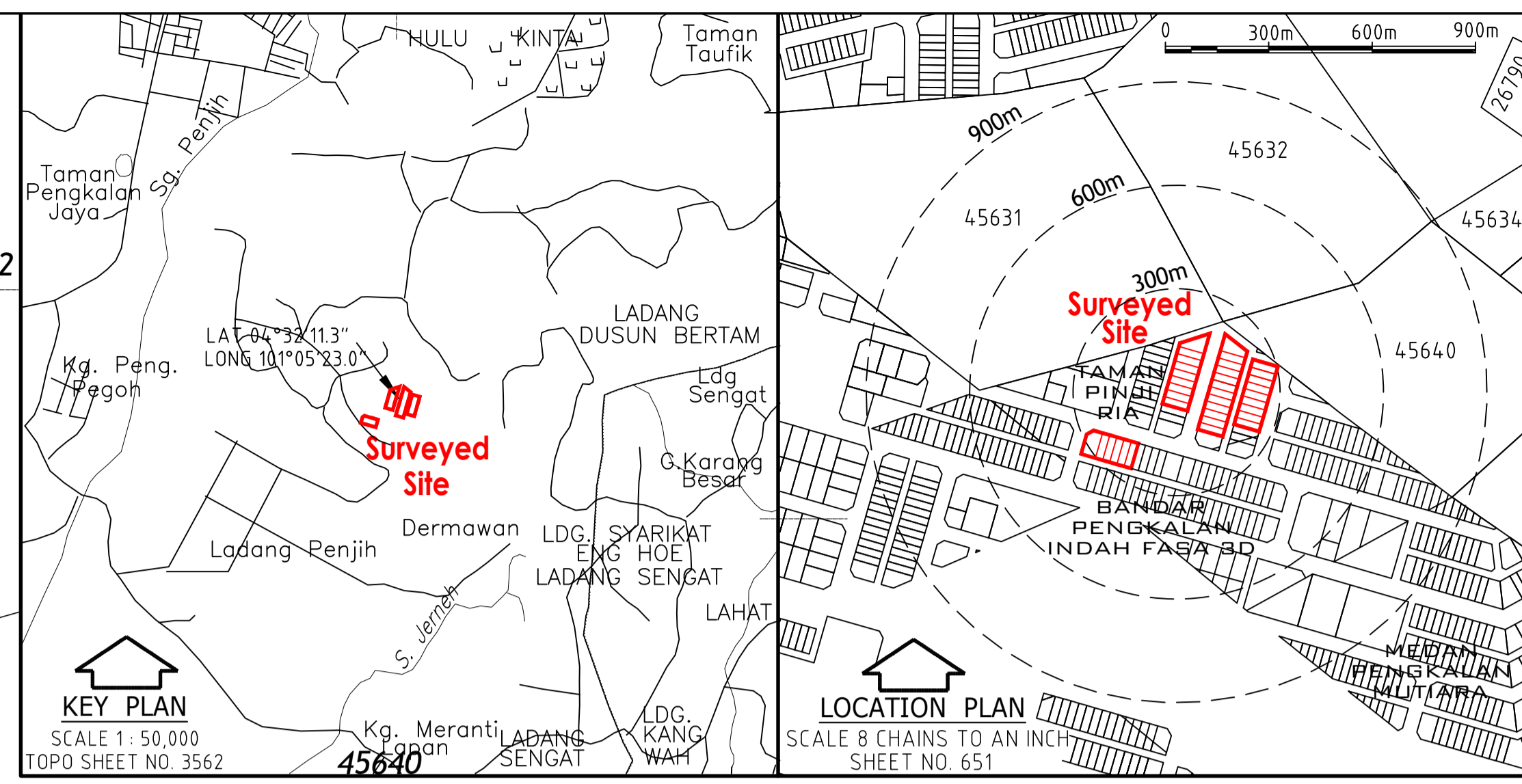
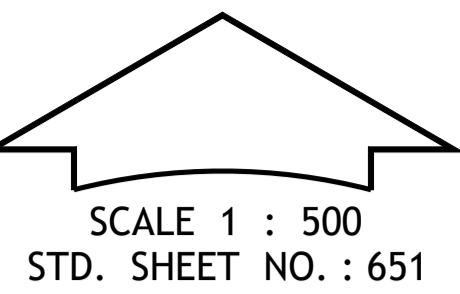

No. Fail : Pk. 01 / 02 / 288

N 97855

45631

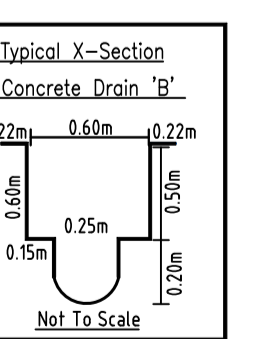
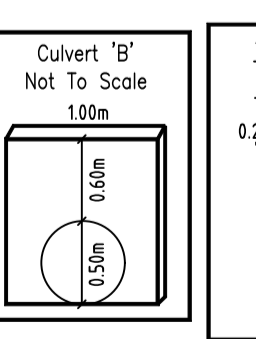
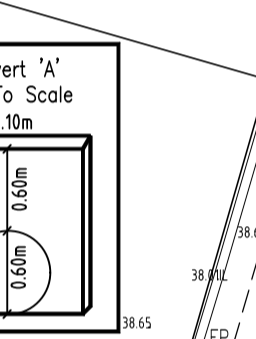
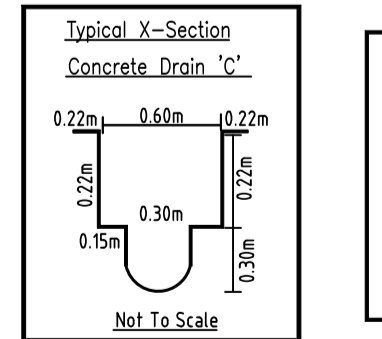
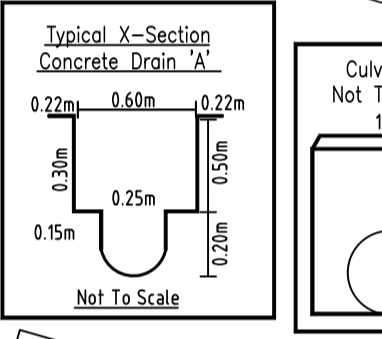
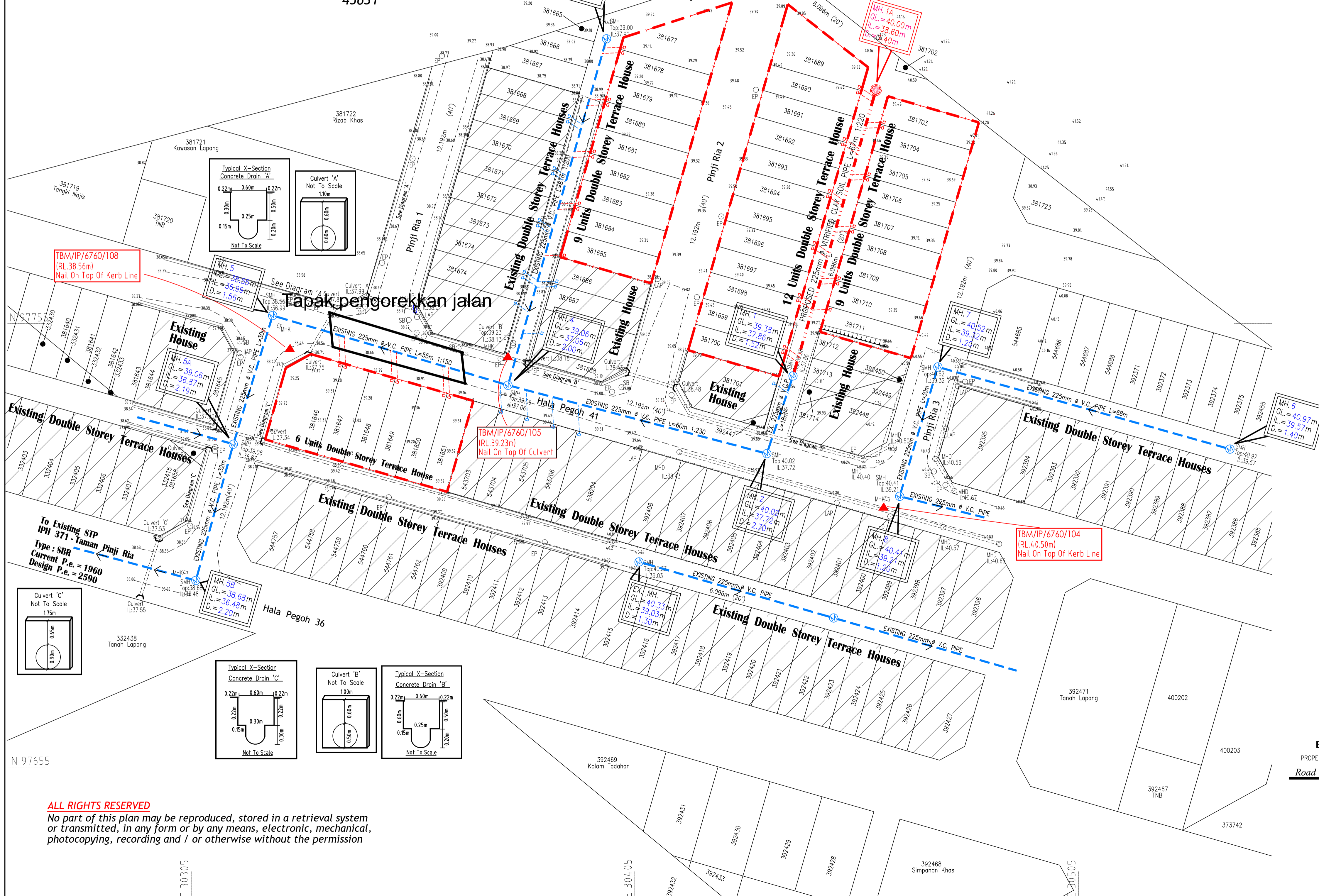

To Existing STP
 IPI 371 - Taman Pinji Ria
 Type : SBR
 Current P.e. = 1960
 Design P.e. = 2590

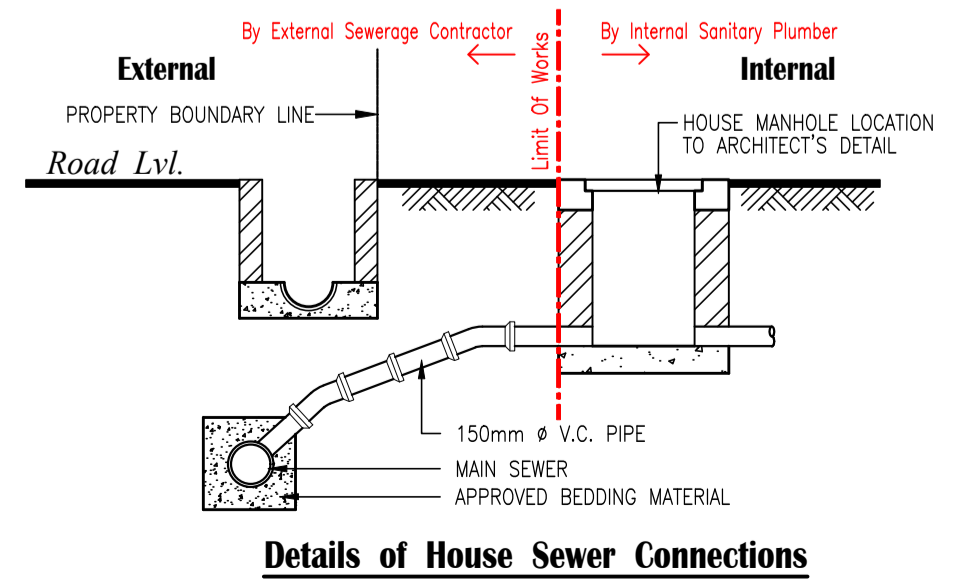

PEMILIK :

DJV DEVELOPMENT SDN. BHD.
 [NO. Syarikat : 20221022707 [1468404-H]
 Pengarah : Enck Yong Ying Chuan
 No. K/p : 800430 - 14 - 5441
 Alamat : No. 1, Jalan Tawas Idaman 2,
 Taman Tawas Idaman, 30100 Ipoh , Perak Darul Ridzuan.

JURUTERA PERUNDING :

JURUTERA KONSULTAN

PROJEK :
 CADANGAN SKIM PERUMAHAN DI ATAS
 SEBAGIAN LOT 45641 , 45644 DAN 55234
 OFF JALAN PASIR PUTEH ,
 TAMAN PINJI RIA , IPOH ,
 PERAK DARUL RIDZUAN.
 UNTUK :-

TETUAN DJV DEVELOPMENT SDN. BHD.
 TAJUK :
**-PELAN SUSUNATUR UNTUK
 SISTEM PEMBETUNGAN**

NO. LUKISAN
 DILUKIS OLEH : **NeLson**
 TARIKH : **September 2023**
 DISEMAK OLEH : **Ir. Steve Kung**
 SKALA : **1 : 500**

N 97655

ALL RIGHTS RESERVED
 No part of this plan may be reproduced, stored in a retrieval system or transmitted, in any form or by any means, electronic, mechanical, photocopying, recording and / or otherwise without the permission

E 30305

E 30405

E 30505