

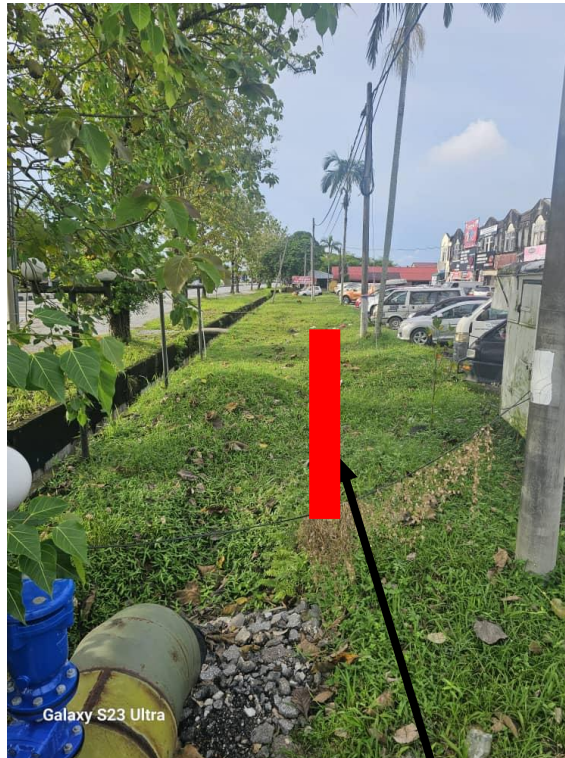

SITE LOCATION AND MAPS PHOTO

Client	GAS MALAYSIA DISTRIBUTION SDN BHD
Project Title	PIPELINE INTEGRITY INSPECTION AND ASSESSMENT WORKS FOR GAS DISTRIBUTION MALAYSIA SDN BHD
Location 1	Jalan Kampung Dew (GPS No.: 4°49'25.2"N 100°42'16.5"E)(4.8236667,100.7045833)



**Excavation Area
2.5m(L) X 2.5m(W) X 2m(D)**

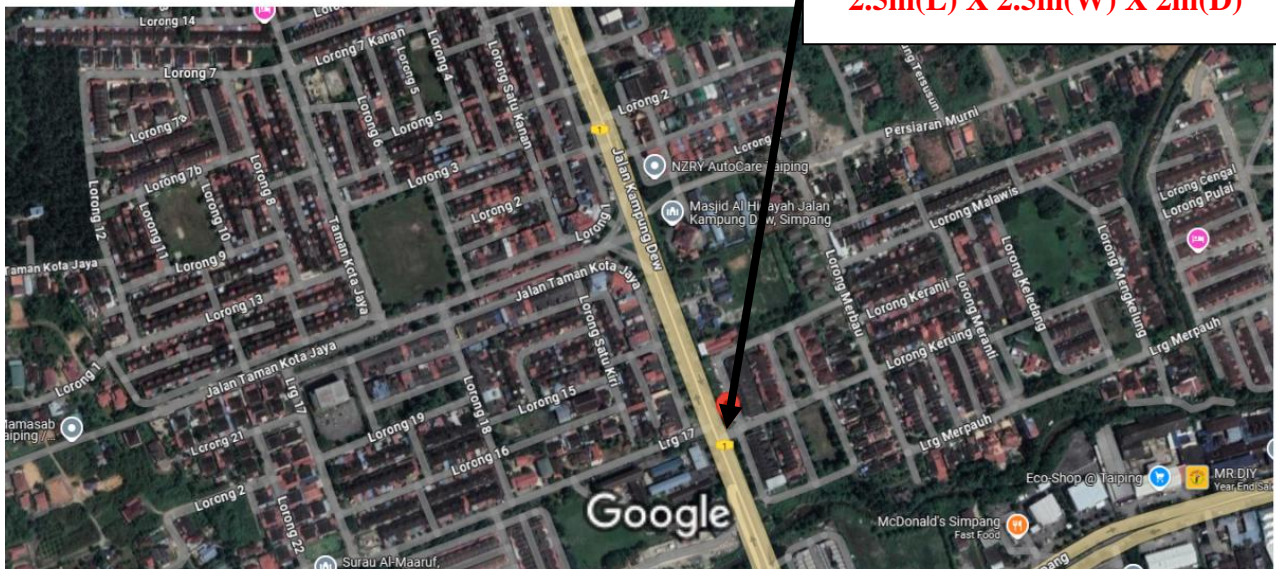

SITE LOCATION AND MAPS PHOTO

Client	GAS MALAYSIA DISTRIBUTION SDN BHD
Project Title	PIPELINE INTEGRITY INSPECTION AND ASSESSMENT WORKS FOR GAS DISTRIBUTION MALAYSIA SDN BHD
Location 2	Jalan Kampung Dew (GPS No.: 4°50'26.6"N 100°41'49.9"E)(4.840722,100.697194)



**Excavation Area
2.5m(L) X 2.5m(W) X 2m(D)**

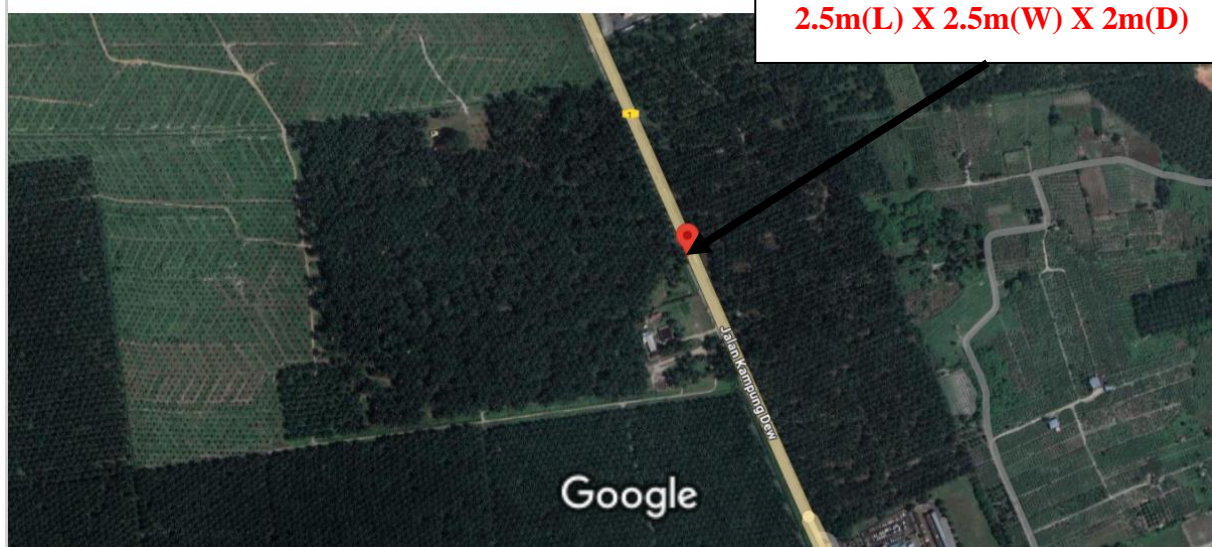

SITE LOCATION AND MAPS PHOTO

Client	GAS MALAYSIA DISTRIBUTION SDN BHD
Project Title	PIPELINE INTEGRITY INSPECTION AND ASSESSMENT WORKS FOR GAS DISTRIBUTION MALAYSIA SDN BHD
Location 3	Jalan Taiping – Kuala Sepetang (GPS No.: 4°48'57.3"N 100°41'56.0"E)(4.815917,100.698889)



**Excavation Area
2.5m(L) X 2.5m(W) X 2m(D)**

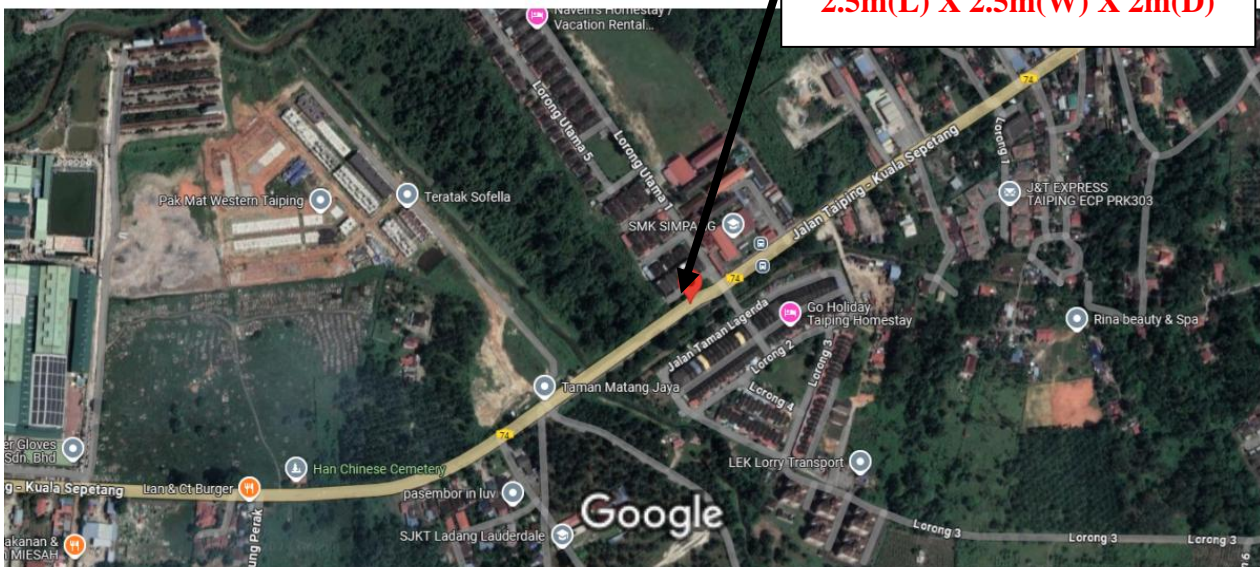

SITE LOCATION AND MAPS PHOTO

Client	GAS MALAYSIA DISTRIBUTION SDN BHD
Project Title	PIPELINE INTEGRITY INSPECTION AND ASSESSMENT WORKS FOR GAS DISTRIBUTION MALAYSIA SDN BHD
Location 4	Jalan Ipoh – Butterworth (GPS No.: 4°51'39.8"N 100°41'17.1"E)(4.861056,100.688083)



Galaxy S23 Ultra

**Excavation Area
2.5m(L) X 2.5m(W) X 2m(D)**

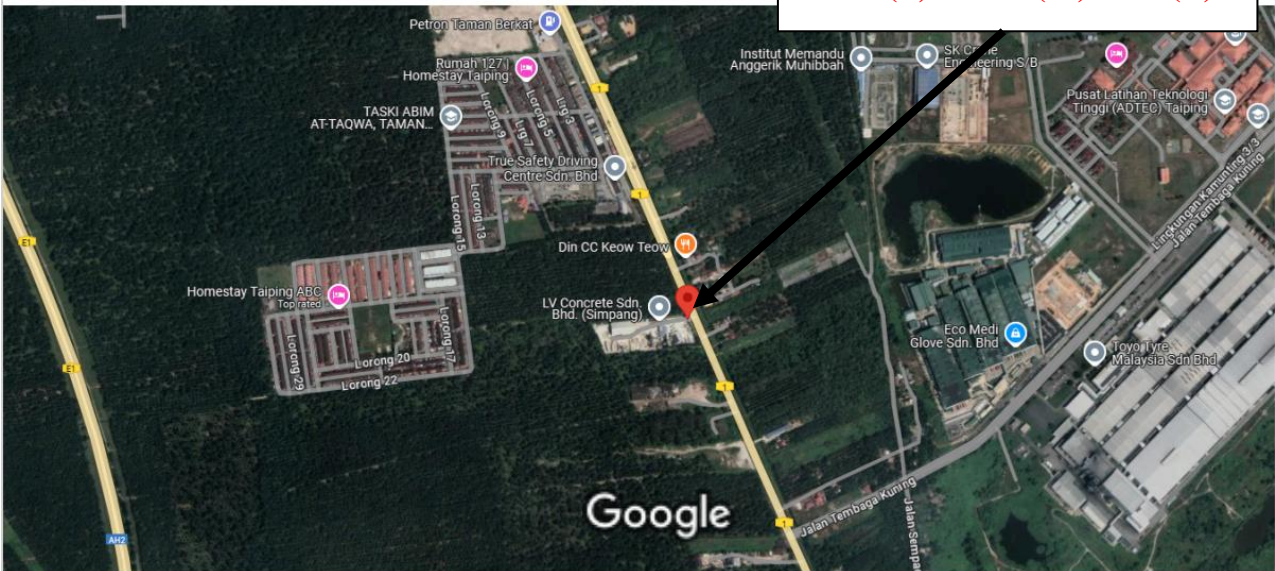

SITE LOCATION AND MAPS PHOTO

Client	GAS MALAYSIA DISTRIBUTION SDN BHD
Project Title	PIPELINE INTEGRITY INSPECTION AND ASSESSMENT WORKS FOR GAS DISTRIBUTION MALAYSIA SDN BHD
Location 5	Jalan Ipoh – Butterworth (GPS No.: 4°52'35"N 100°40'53.3"E)(4.8763898,100.6814752)



**Excavation Area
2.5m(L) X 2.5m(W) X 2m(D)**

