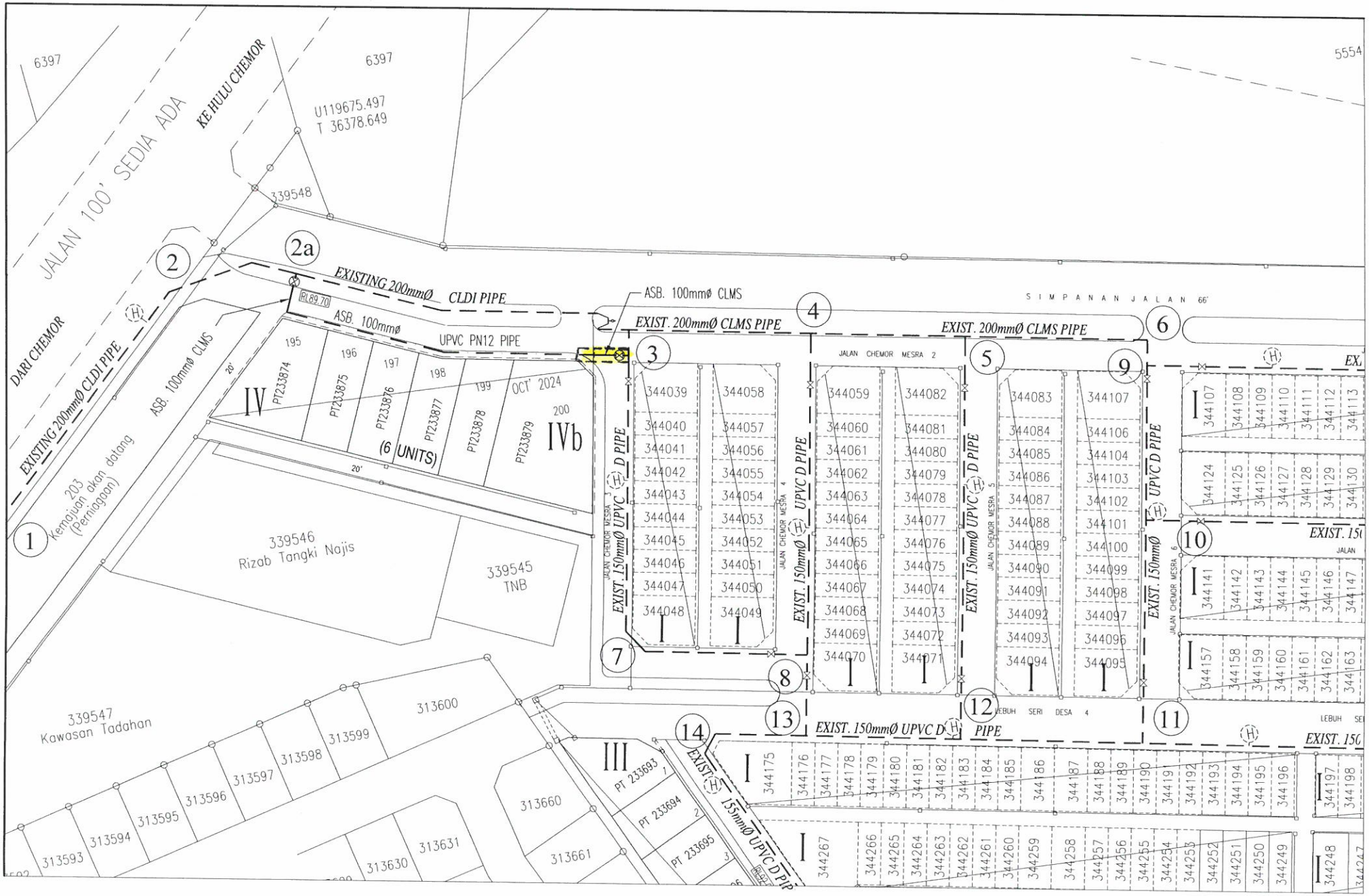
JALAN 100' SEDIA ADA
KE HULU CHEMOR
DARI CHEMOR
EXISTING 200mmØ CLDI PIPE
ASB. 100mmØ CLMS
203
Kemajuan akan datang
(Perniagaan)
339546
Rizab Tangki Najis
339545
TNB
339547
Kawasan Tadahan
339548
U119675.497
T 36378.649
6397
5554
EXISTING 200mmØ CLDI PIPE
ASB. 100mmø
UPVC PN12 PIPE
RL89.70
ASB. 100mmØ CLMS
EXIST. 200mmØ CLMS PIPE
SIMPANAN JALAN 66'
JALAN CHEMOR MESRA 2
JALAN CHEMOR MESRA 3
JALAN CHEMOR MESRA 4
JALAN CHEMOR MESRA 5
JALAN CHEMOR MESRA 6
EXIST. 150mmØ UPVC D PIPE
LEBUH SERI DESA 4
IV
IVb
(6 UNITS)
OCT' 2024
III
PT233874
PT233875
PT233876
PT233877
PT233878
PT233879
PT 233693
PT 233694
PT 233695
344039
344040
344041
344042
344043
344044
344045
344046
344047
344048
344049
344050
344051
344052
344053
344054
344055
344056
344057
344058
344059
344060
344061
344062
344063
344064
344065
344066
344067
344068
344069
344070
344071
344072
344073
344074
344075
344076
344077
344078
344079
344080
344081
344082
344083
344084
344085
344086
344087
344088
344089
344090
344091
344092
344093
344094
344095
344096
344097
344098
344099
344100
344101
344102
344103
344104
344106
344107
344108
344109
344110
344111
344112
344113
344124
344125
344126
344127
344128
344129
344130
344141
344142
344143
344144
344145
344146
344147
344157
344158
344159
344160
344161
344162
344163
344175
344176
344177
344178
344179
344180
344181
344182
344183
344184
344185
344186
344187
344188
344189
344190
344191
344192
344193
344194
344195
344196
344197
344198
344248
344249
344250
344251
344252
344253
344254
344255
344256
344257
344258
344259
344260
344261
344262
344263
344264
344265
344266
344267
313593
313594
313595
313596
313597
313598
313599
313600
313630
313631
313660
313661
1
2
2a
3
4
5
6
7
8
9
10
11
12
13
14