

KEY PLAN

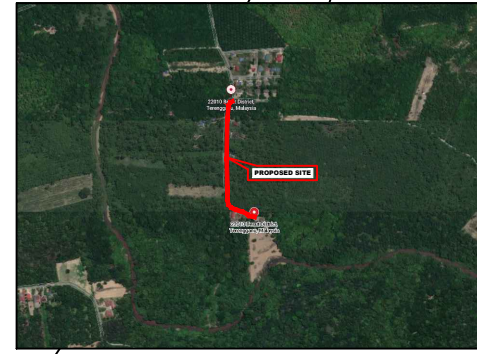

LOCATION PLAN

All rights reserved. These drawings, plans and specifications and copyright therein are the property of Syarikat Air Terengganu (SATU) and must not be used, reproduced or copied wholly or in part without the written permission of Syarikat Air Terengganu (SATU).

AUTHORITIES APPROVAL :

PROJECT TITLE :

PEMASANGAN PAIP BARU (414M) DI KAMPUNG PANCHOR

PIHAK BERKUASA PENGAGIHAN AIR :



SYARIKAT AIR TERENGGANU SENDIRIAN BERHAD
(453286-D)

JALAN SULTAN ISMAIL
20200 KUALA TERENGGANU
TERENGGANU
TEL : 09-6214111 / 09-6201111 FAX : 09-6201104

REVISION :

NO.	DESCRIPTION	DATE	SIGN

DRAWING TITLE :

- OVERALL LAYOUT PLAN

DESIGNED BY	SATU	DATE	AUGUST 2024
DESIGN CHK'D BY	SATU	DATE	AUGUST 2024
DRAWN BY	SATU	DATE	AUGUST 2024
DWG CHK'D BY	SATU	DATE	AUGUST 2024
SCALE	1 : 1000		
JOB NO		DRAWING NO	ISSUE
			0

- LEGEND :**
- PROPOSED 155mm Ø uPVC PIPE (413.675M)
 - PROPOSED 150mm Ø MSCL PIPE
 - EXISTING 155mm uPVC PIPE
 - X PROPOSED SCOUR VALVE
 - X PROPOSED SLUICE VALVE
 - ⊕ PROPOSED DOUBLE AIR VALVE
 - ⊕ PROPOSED DJ PILLAR HYDRANT

- NOTES :**
- I) D.I OR STEEL PIPE WILL BE USED AT ROAD AND CULVERT CROSSING.
 - II) AIR VALVES, SCOUR VALVES, SLUICE VALVES AND HYDRANT WILL BE FIXED ON SITE WHERE NECESSARY.
 - III) PIPELINE ALIGNMENT WILL BE FIXED ON SITE WHERE NECESSARY.
 - IV) VALVE CHAMBERS TO BE APPROVED BY SYARIKAT AIR TERENGGANU (SATU).
 - V) THIS DRAWING IS FOR REFERENCE SUBJECT TO CHANGES WHEN LICENSED SURVEYOR APPOINTMENT