

TECHNICAL PROPOSAL ABA4045-SEKOLAH KEBANGSAAN SEROLI (D-SIDE)

| | | |
|------------------------|----------|--|
| Company Name | : | Aratimur Sdn. Bhd. |
| Company Address | : | A-08-13, 8th Floor, Block A, Radia Office, Persiaran Singgahsana, 40150 Bukit Jelutong, Shah Alam, Selangor. |
| Prepared By | : | Muhammad Danieal Adikha Bin Zaidi |
| Date | : | 15/01/2025 |



POINT A

POINT B

Starting Point

| | | |
|----------------------|---|---------------------------------|
| Site / Boundary Name | : | Sekolah Kebangsaan Seroli |
| Address | : | 31100 Sungai Siput Utara, Perak |
| District | : | Kuala Kangsar |
| Postcode | : | 31100 |
| State | : | Perak |
| GPS Coordinate | : | 4.910867, 100.994467 |
| LRD | : | A |

End Point

| | | |
|----------------------|---|---------------------------------|
| Site / Boundary Name | : | Jalan Kampung Dato' Sagor |
| Address | : | 31100 Sungai Siput Utara, Perak |
| District | : | Kuala Kangsar |
| Postcode | : | 31100 |
| State | : | Perak |
| GPS Coordinate | : | 4.919348, 100.988707 |
| LRD | : | B |

Work Summary

| No | Proposed Distance and Method | Unit | Qty |
|----|---------------------------------------|------|------------|
| 1 | Horizontal Directional Drilling (HDD) | m | 140 |
| 2 | Carriage Way Open trench (CW) | m | 0 |
| 3 | Grass Verge Open Trenching (GV) | m | 0 |
| 4 | Micro trenching (MT) | m | 0 |
| | Total | | 0 |

| | Other Information | Unit | Qty |
|---|--|------|-------------|
| 1 | Proposed of Short Span ADSS Fibre Cables | m | 3160 |
| 2 | Proposed Pole | ea | 94 |
| 3 | Proposed Manhole | ea | 4 |
| 4 | Proposed GI Riser 50mm | ea | 5 |
| 5 | Proposed Fiber Distribution Point | ea | 13 |
| 6 | Proposed Joint Closure | ea | 9 |
| 7 | Estimated time required for completion | days | 30 |

Local Authority Summary

1. Daerah Kuala Muda

| Bil | Items | Owner | Quantity | Distance |
|--------------|-------------------|-----------------------|-----------------|-----------------|
| 1 | HDD | JKR | 2 | 140m |
| | | Majlis | - | - |
| | | Estate / Private Land | - | - |
| 2 | New Pole | JKR | 34pcs | 1120m |
| | | Majlis | 60pcs | 1900m |
| | | Estate / Private Land | - | - |
| 3 | Existing TNB Pole | JKR | - | - |
| | | Majlis | - | - |
| | | Estate / Private Land | - | - |
| Total | | | | 3160m |

Site Plan – KMZ (Overview site area)

Proposed FDP & Closure

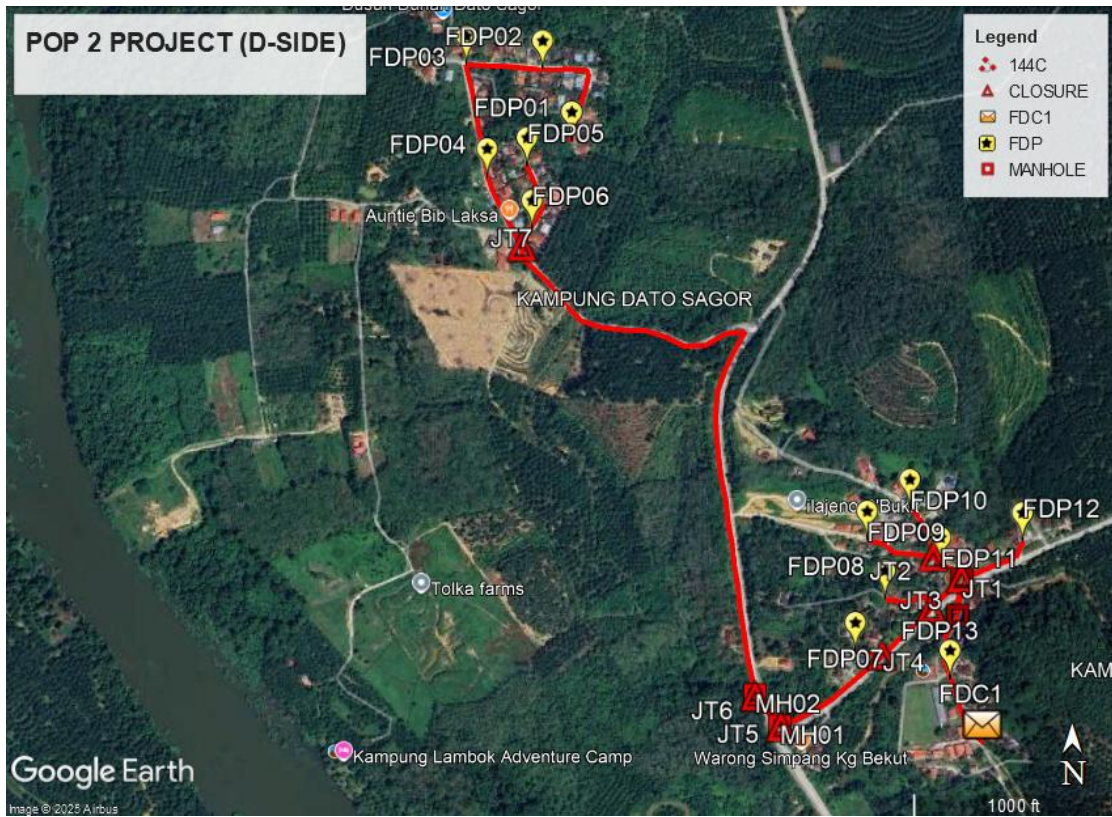

Proposed New Pole

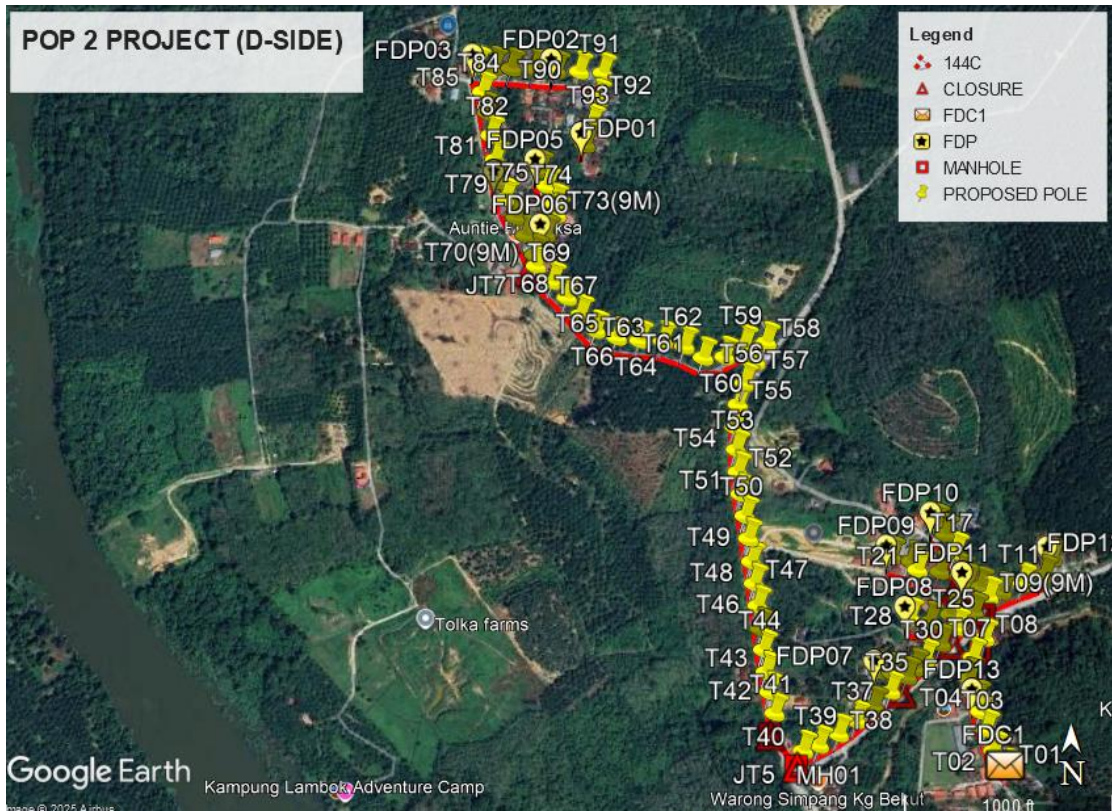

Site Plan – KMZ Routing (All Local Authority)

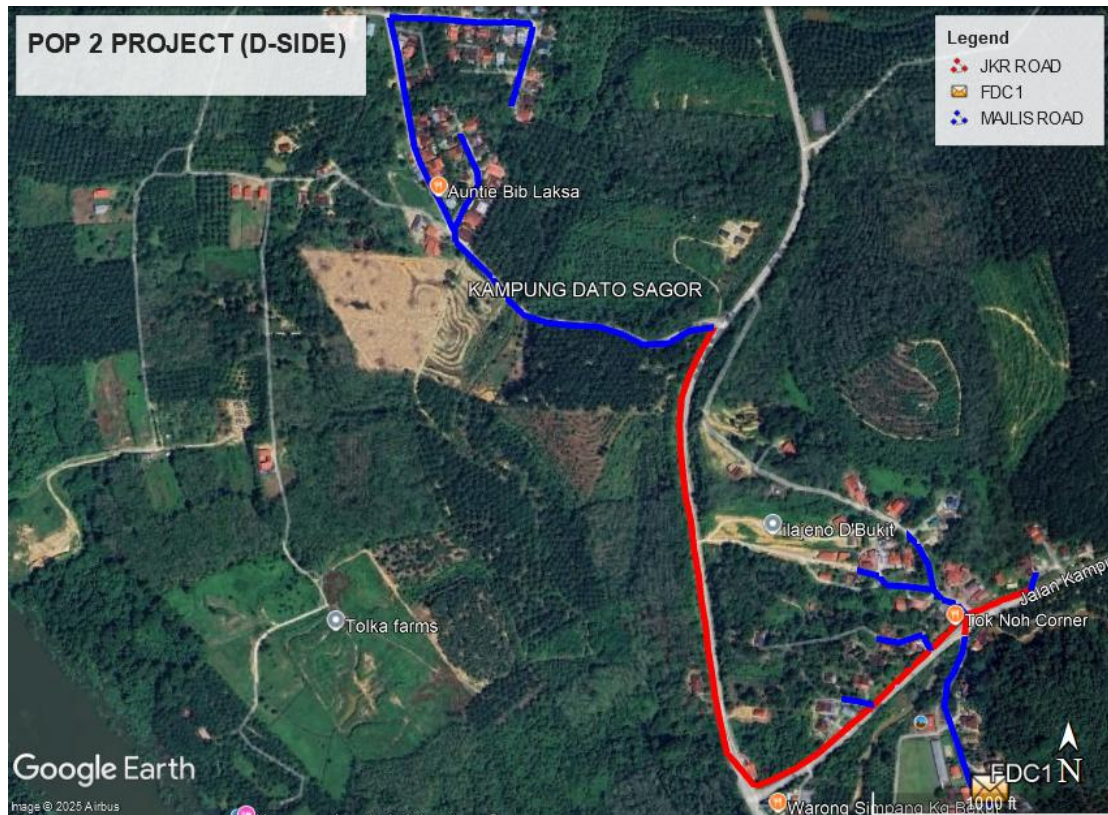

Blue Colour – Majlis Perbandaran Kuala Kangsar

Red Colour – JKR Kuala Kangsar

Site Plan – KMZ Routing (All site area)

Route 1

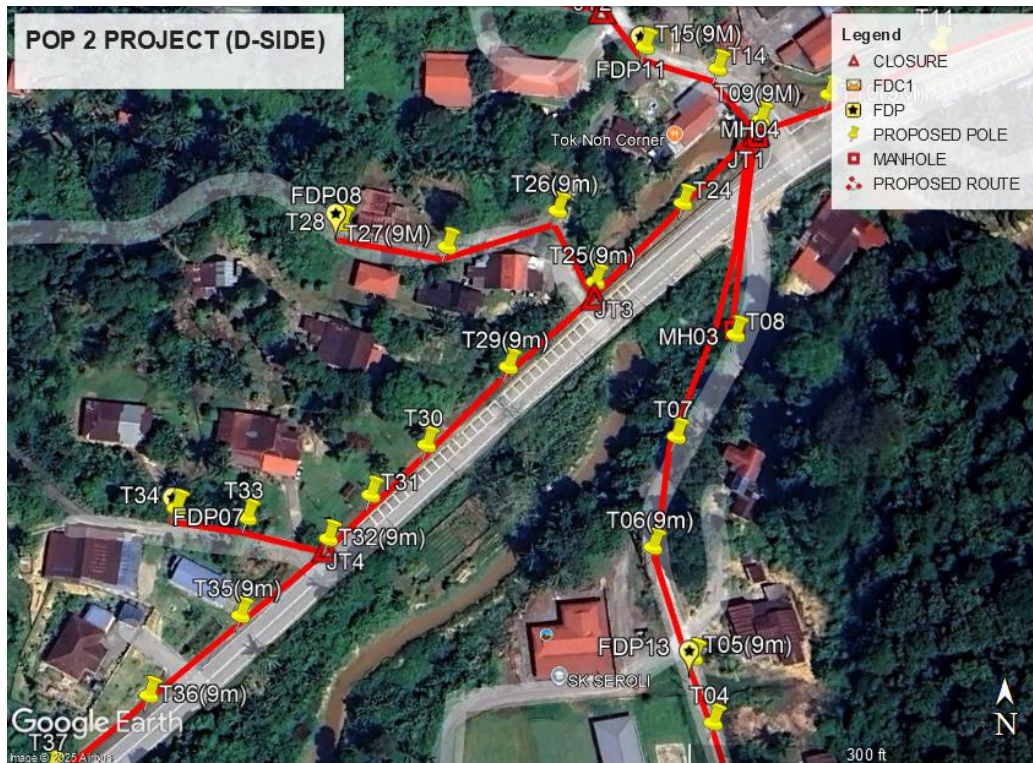
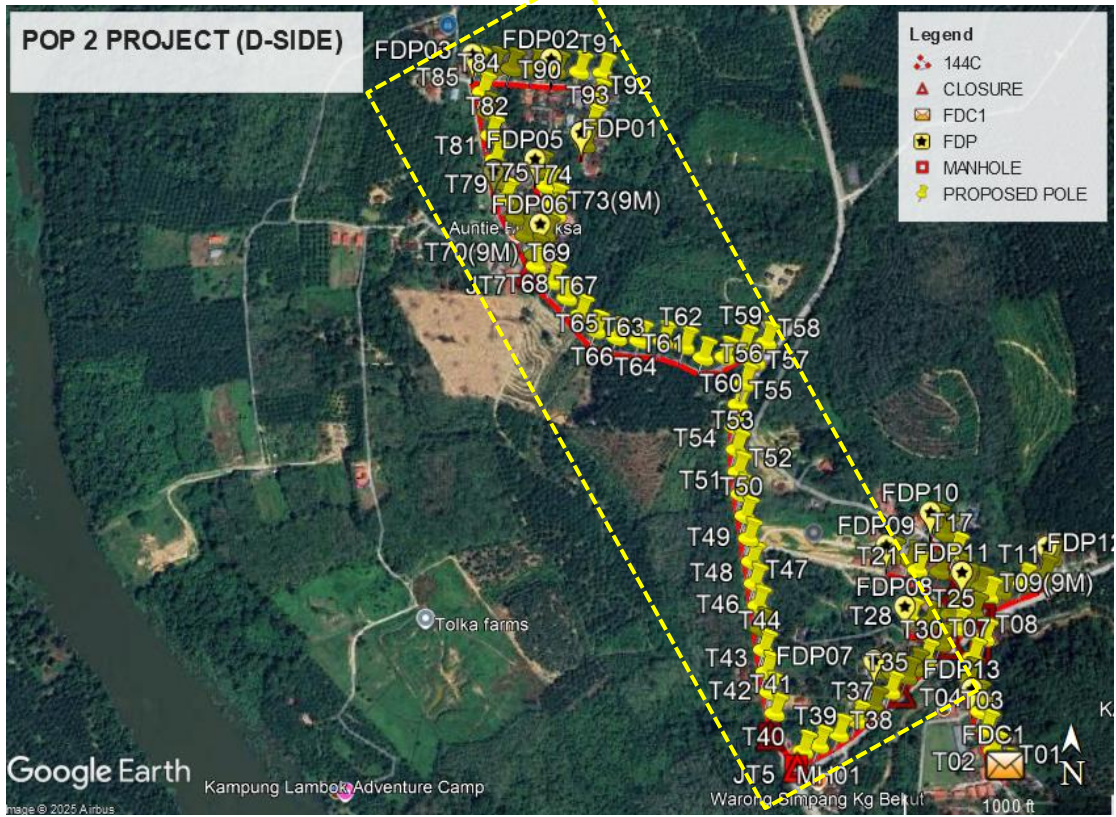

Route 1.1



Route 1.2

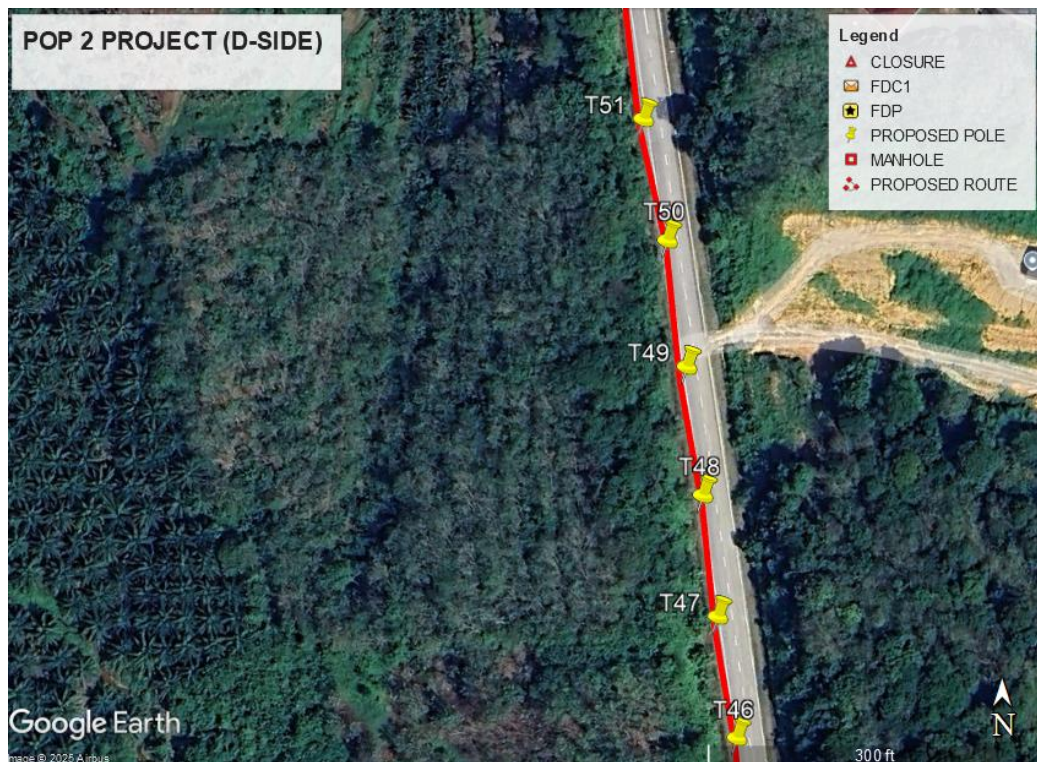

Route 1.3

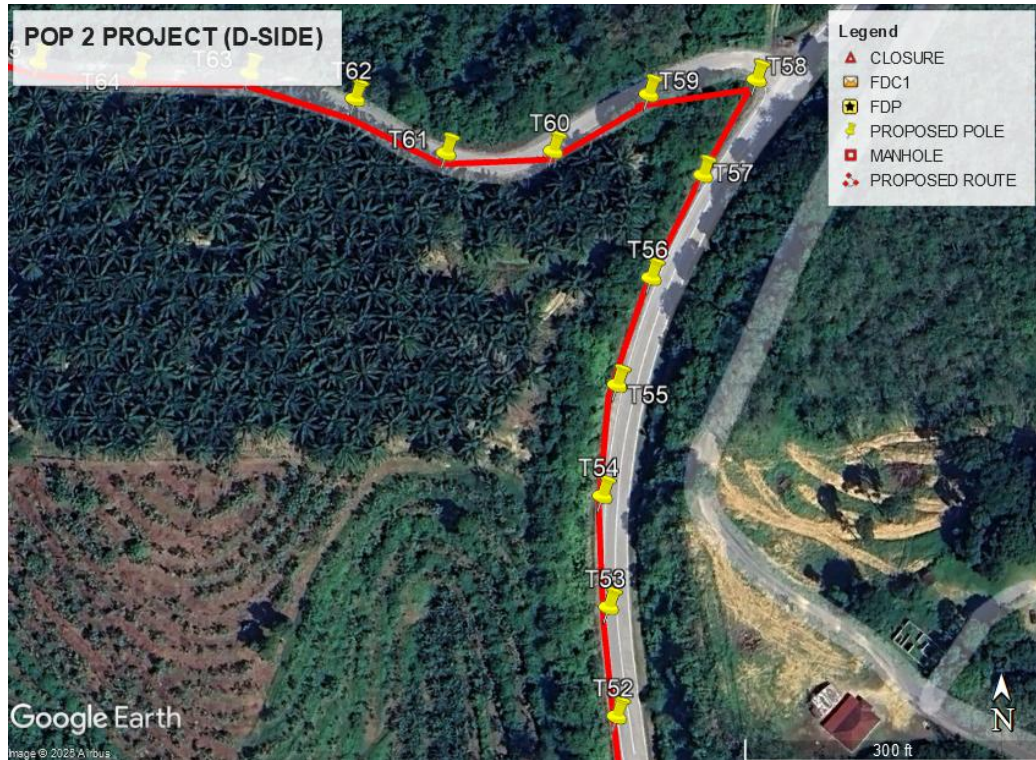

Route 1.4

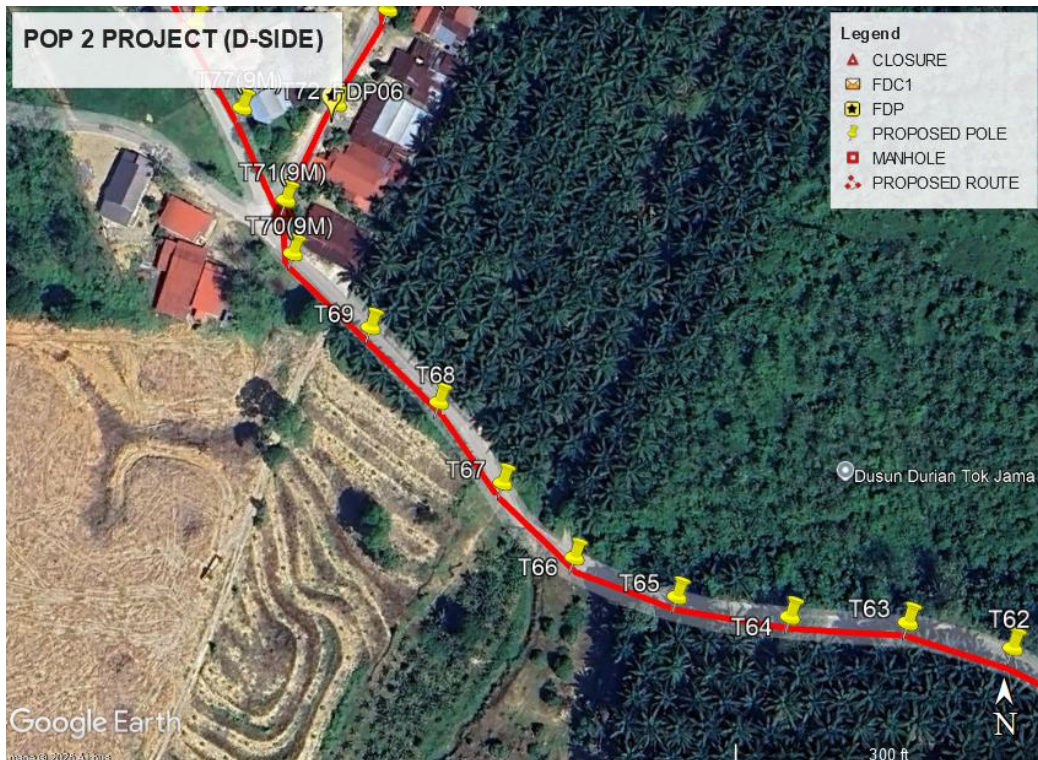

Route 1.5

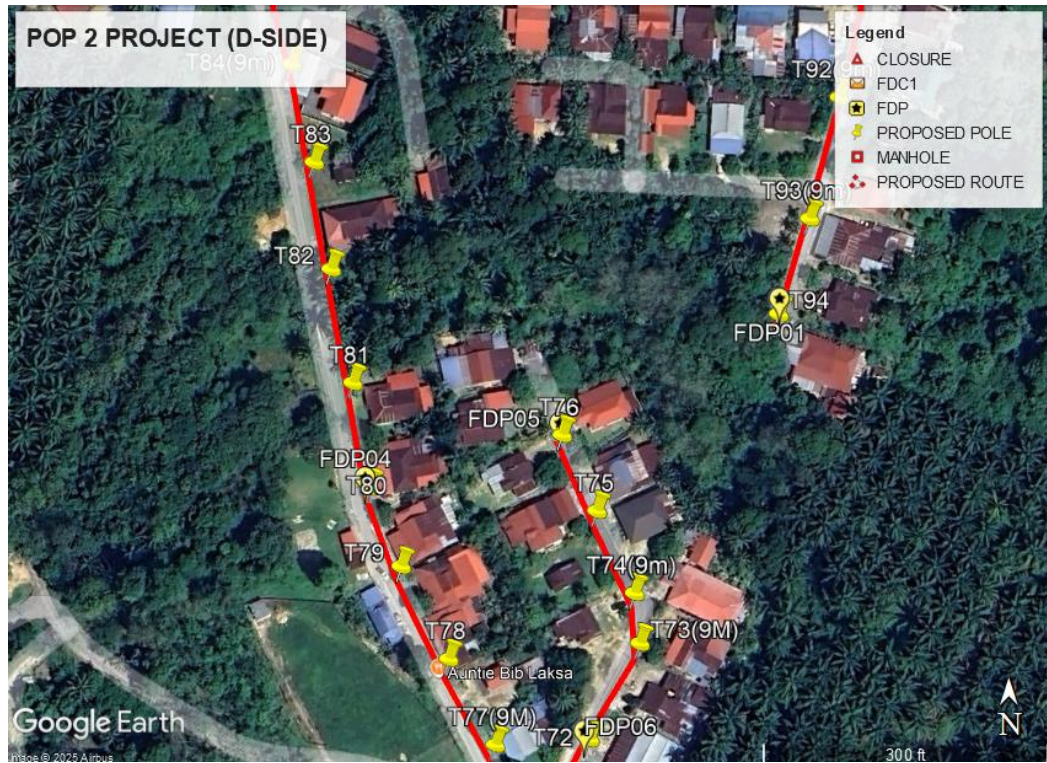

Route 1.6



Route 1.7

Site Plan – KMZ Routing (All site area)

Route 2

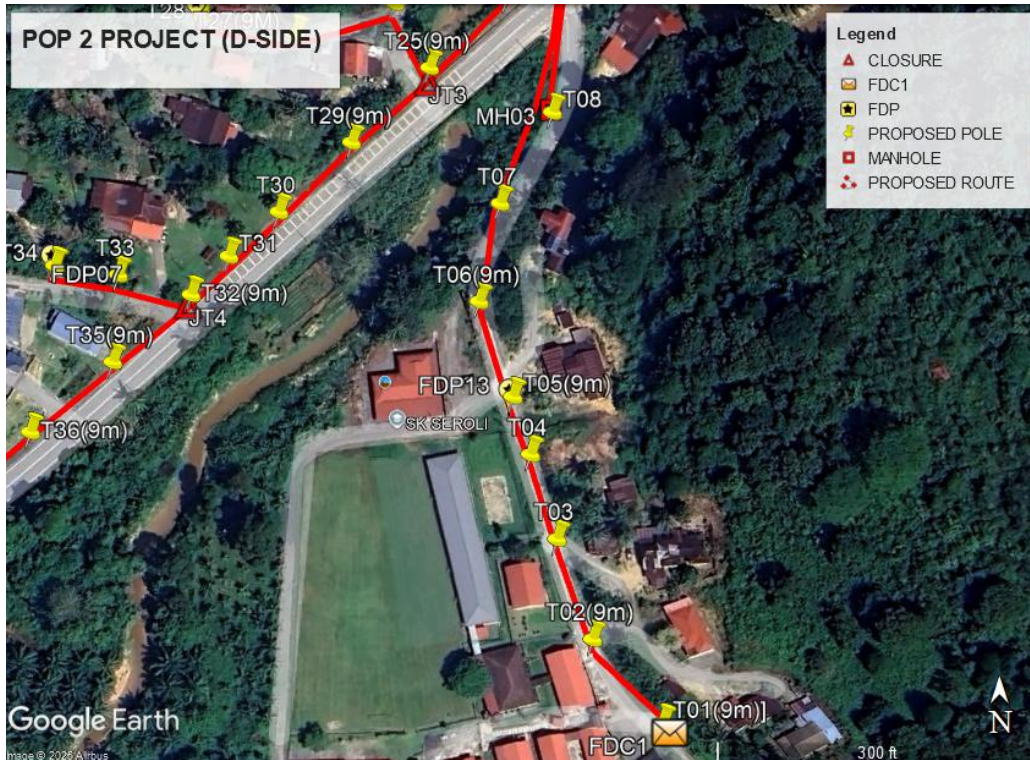
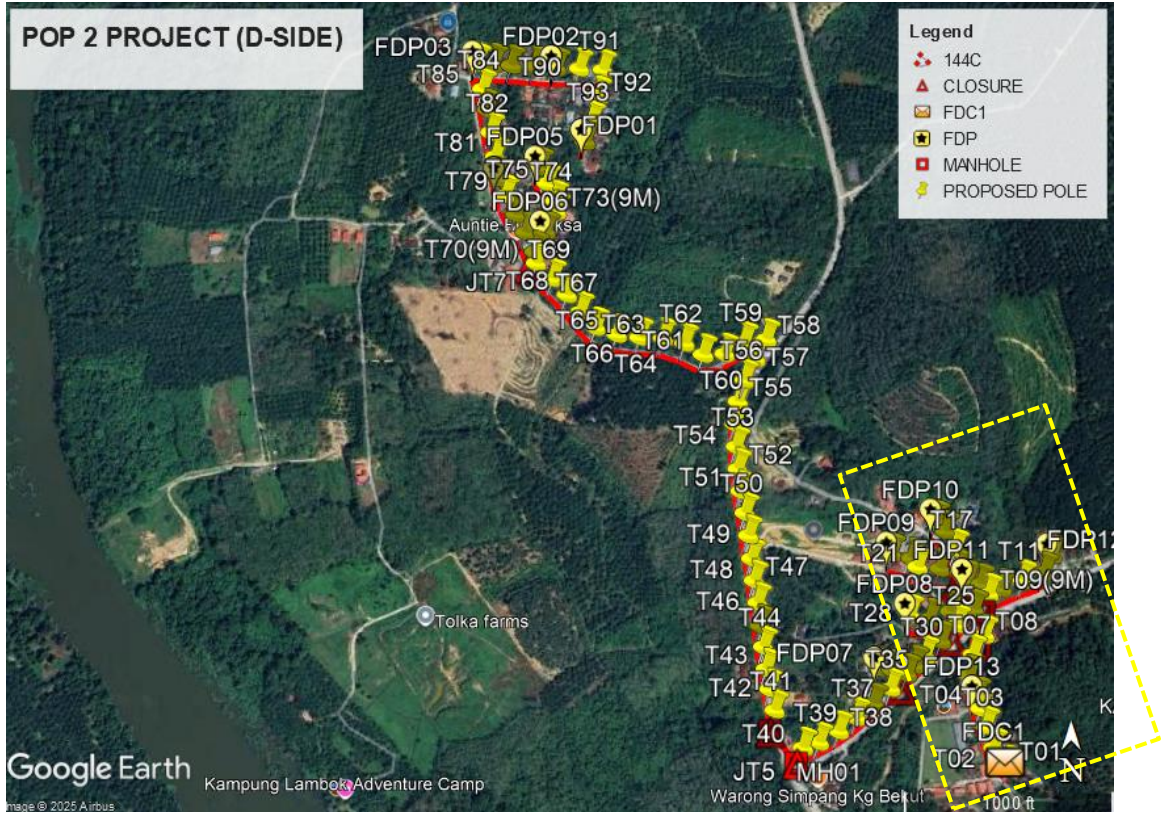

Route 2.1

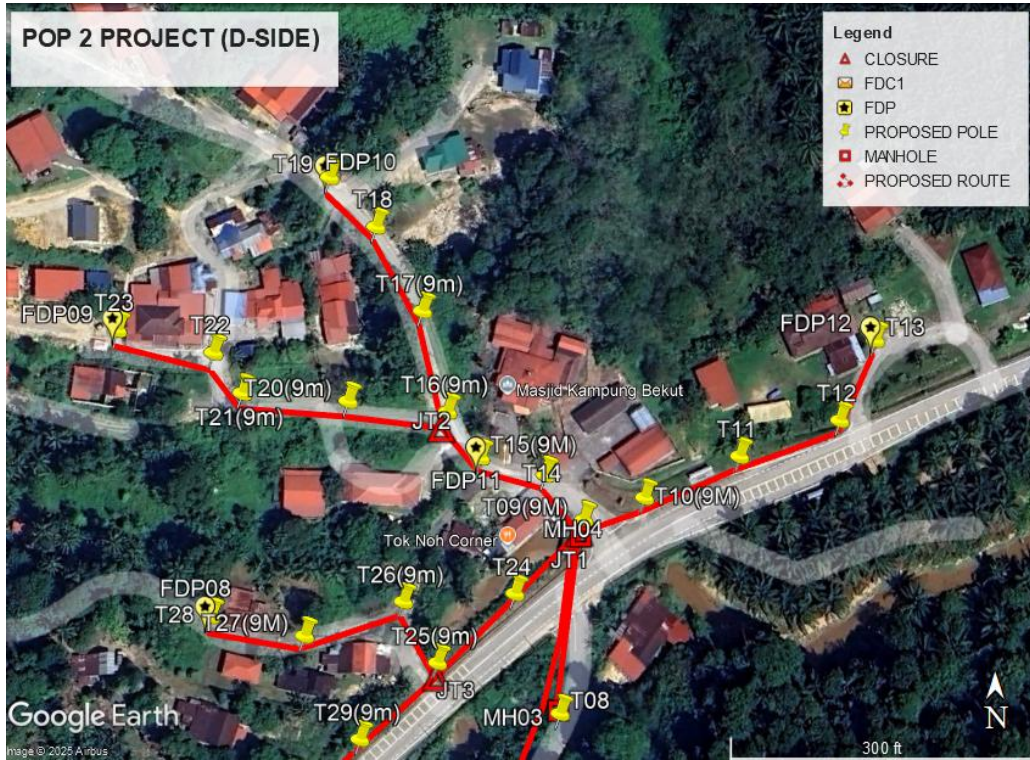

Route 2.2

Site Plan – KMZ Routing (Proposed New Pole)

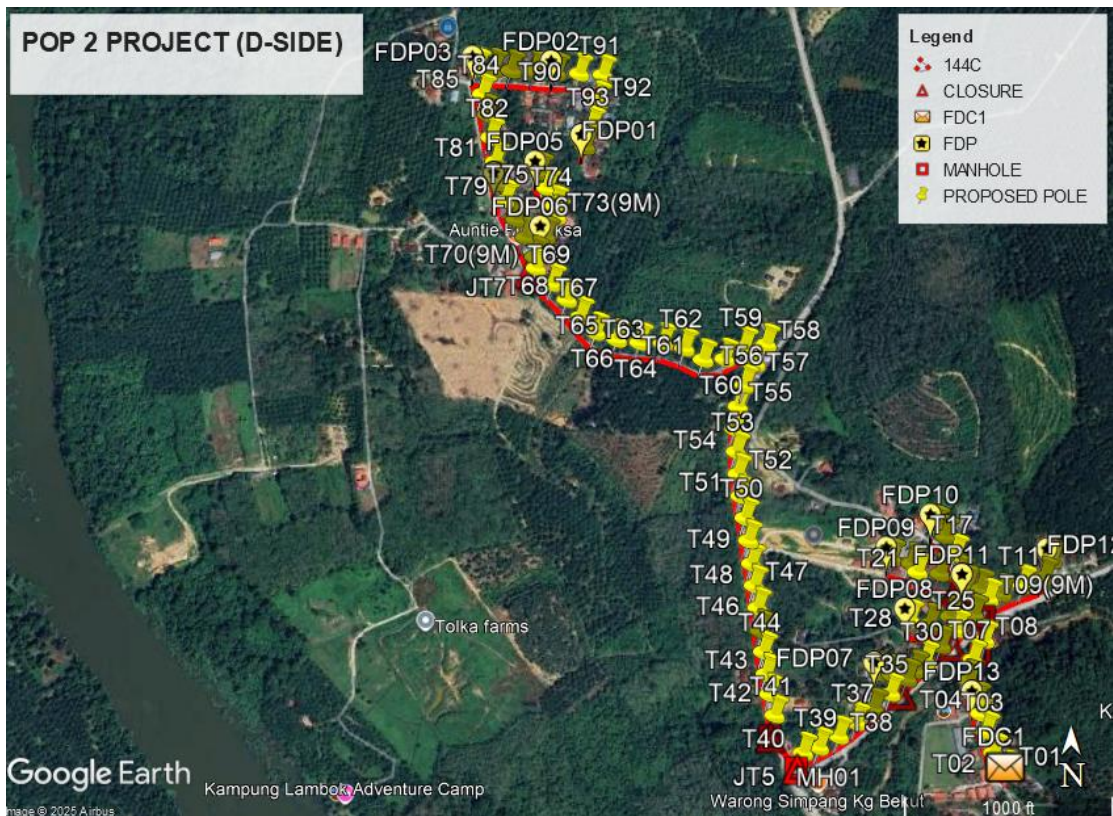

Overall Pole (Proposed New)

| Proposed New Pole Coordinate | | | | | |
|------------------------------|-------------|--------------|----------|------------|----------------------------------|
| No. | Pole Number | Distance (m) | Latitude | Longitude | Local Authority |
| 1 | FDC | 35 | 4.910867 | 100.994467 | Majlis Perbandaran Kuala Kangsar |
| 2 | T001(9M) | 35 | 4.910867 | 100.994467 | Majlis Perbandaran Kuala Kangsar |
| 3 | T002(9M) | 35 | 4.911135 | 100.994238 | Majlis Perbandaran Kuala Kangsar |
| 4 | T003 | 35 | 4.911422 | 100.994135 | Majlis Perbandaran Kuala Kangsar |
| 5 | T004 | 35 | 4.911665 | 100.994059 | Majlis Perbandaran Kuala Kangsar |
| 6 | T005(9M) | 35 | 4.911830 | 100.994009 | Majlis Perbandaran Kuala Kangsar |
| 7 | T006(9M) | 35 | 4.912105 | 100.993910 | Majlis Perbandaran Kuala Kangsar |
| 8 | T007 | 35 | 4.912390 | 100.993971 | Majlis Perbandaran Kuala Kangsar |
| 9 | T008 | 35 | 4.912652 | 100.994123 | Majlis Perbandaran Kuala Kangsar |
| 10 | T009(9M) | 35 | 4.913210 | 100.994194 | JKR Kuala Kangsar |
| 11 | T010(9M) | 35 | 4.913276 | 100.994372 | JKR Kuala Kangsar |
| 12 | T011 | 35 | 4.913398 | 100.994647 | JKR Kuala Kangsar |
| 13 | T012 | 35 | 4.913503 | 100.994936 | JKR Kuala Kangsar |
| 14 | T013 | 30 | 4.913735 | 100.995036 | Majlis Perbandaran Kuala Kangsar |
| 15 | T014 | 35 | 4.913342 | 100.994081 | Majlis Perbandaran Kuala Kangsar |
| 16 | T015(9M) | 35 | 4.913394 | 100.993891 | Majlis Perbandaran Kuala Kangsar |
| 17 | T016(9M) | 35 | 4.913528 | 100.993796 | Majlis Perbandaran Kuala Kangsar |
| 18 | T017(9M) | 35 | 4.913820 | 100.993723 | Majlis Perbandaran Kuala Kangsar |
| 19 | T018 | 20 | 4.914063 | 100.993589 | Majlis Perbandaran Kuala Kangsar |
| 20 | T019 | 20 | 4.914207 | 100.993454 | Majlis Perbandaran Kuala Kangsar |
| 21 | T020(9M) | 20 | 4.913559 | 100.993510 | Majlis Perbandaran Kuala Kangsar |
| 22 | T021(9M) | 25 | 4.913582 | 100.993205 | Majlis Perbandaran Kuala Kangsar |
| 23 | T022 | 35 | 4.913699 | 100.993122 | Majlis Perbandaran Kuala Kangsar |
| 24 | T023 | 35 | 4.913763 | 100.992847 | Majlis Perbandaran Kuala Kangsar |
| 25 | T024 | 35 | 4.912995 | 100.993992 | JKR Kuala Kangsar |
| 26 | T025(9M) | 35 | 4.912790 | 100.993764 | JKR Kuala Kangsar |
| 27 | T026(9M) | 35 | 4.912973 | 100.993665 | Majlis Perbandaran Kuala Kangsar |
| 28 | T027(9M) | 35 | 4.912878 | 100.993379 | Majlis Perbandaran Kuala Kangsar |
| 29 | T028 | 35 | 4.912936 | 100.993109 | Majlis Perbandaran Kuala Kangsar |
| 30 | T029(9M) | 35 | 4.912570 | 100.993537 | JKR Kuala Kangsar |
| 31 | T030 | 35 | 4.912367 | 100.993325 | JKR Kuala Kangsar |
| 32 | T031 | 35 | 4.912238 | 100.993180 | JKR Kuala Kangsar |
| 33 | T032(9M) | 35 | 4.912126 | 100.993071 | JKR Kuala Kangsar |

Overall Pole (Proposed New)

| | | | | | |
|----|----------|----|----------|------------|----------------------------------|
| 34 | T033 | 35 | 4.912182 | 100.992865 | Majlis Perbandaran Kuala Kangsar |
| 35 | T034 | 35 | 4.912207 | 100.992686 | Majlis Perbandaran Kuala Kangsar |
| 36 | T035(9M) | 35 | 4.911930 | 100.992847 | JKR Kuala Kangsar |
| 37 | T036(9M) | 35 | 4.911728 | 100.992615 | JKR Kuala Kangsar |
| 38 | T037 | 35 | 4.911544 | 100.992373 | JKR Kuala Kangsar |
| 39 | T038 | 35 | 4.911362 | 100.992133 | JKR Kuala Kangsar |
| 40 | T039 | 35 | 4.911217 | 100.991861 | JKR Kuala Kangsar |
| 41 | T040 | 35 | 4.911142 | 100.991648 | JKR Kuala Kangsar |
| 42 | T041 | 35 | 4.911644 | 100.991265 | JKR Kuala Kangsar |
| 43 | T042 | 35 | 4.911931 | 100.991193 | JKR Kuala Kangsar |
| 44 | T043 | 35 | 4.912214 | 100.991138 | JKR Kuala Kangsar |
| 45 | T044 | 35 | 4.912518 | 100.991098 | JKR Kuala Kangsar |
| 46 | T045 | 35 | 4.912806 | 100.991053 | JKR Kuala Kangsar |
| 47 | T046 | 35 | 4.913115 | 100.991016 | JKR Kuala Kangsar |
| 48 | T047 | 35 | 4.913416 | 100.990965 | JKR Kuala Kangsar |
| 49 | T048 | 35 | 4.913712 | 100.990926 | JKR Kuala Kangsar |
| 50 | T049 | 35 | 4.914022 | 100.990886 | JKR Kuala Kangsar |
| 51 | T050 | 35 | 4.914325 | 100.990839 | JKR Kuala Kangsar |
| 52 | T051 | 35 | 4.914617 | 100.990781 | JKR Kuala Kangsar |
| 53 | T052 | 35 | 4.914916 | 100.990741 | JKR Kuala Kangsar |
| 54 | T053 | 35 | 4.915214 | 100.990719 | JKR Kuala Kangsar |
| 55 | T054 | 35 | 4.915518 | 100.990700 | JKR Kuala Kangsar |
| 56 | T055 | 35 | 4.915818 | 100.990740 | JKR Kuala Kangsar |
| 57 | T056 | 35 | 4.916108 | 100.990835 | JKR Kuala Kangsar |
| 58 | T057 | 35 | 4.916393 | 100.990982 | JKR Kuala Kangsar |
| 59 | T058 | 35 | 4.916655 | 100.991129 | JKR Kuala Kangsar |
| 60 | T059 | 35 | 4.916616 | 100.990833 | Majlis Perbandaran Kuala Kangsar |
| 61 | T060 | 35 | 4.916459 | 100.990569 | Majlis Perbandaran Kuala Kangsar |
| 62 | T061 | 35 | 4.916448 | 100.990276 | Majlis Perbandaran Kuala Kangsar |
| 63 | T062 | 35 | 4.916599 | 100.990025 | Majlis Perbandaran Kuala Kangsar |
| 64 | T063 | 35 | 4.916668 | 100.989737 | Majlis Perbandaran Kuala Kangsar |
| 65 | T064 | 35 | 4.916679 | 100.989422 | Majlis Perbandaran Kuala Kangsar |
| 66 | T065 | 35 | 4.916723 | 100.989119 | Majlis Perbandaran Kuala Kangsar |

Overall Pole (Proposed New)

| | | | | | |
|----|----------|----|----------|------------|----------------------------------|
| 67 | T066 | 35 | 4.916822 | 100.988834 | Majlis Perbandaran Kuala Kangsar |
| 68 | T067 | 35 | 4.917034 | 100.988628 | Majlis Perbandaran Kuala Kangsar |
| 69 | T068 | 35 | 4.917266 | 100.988444 | Majlis Perbandaran Kuala Kangsar |
| 70 | T069 | 35 | 4.917480 | 100.988249 | Majlis Perbandaran Kuala Kangsar |
| 71 | T070(9M) | 35 | 4.917691 | 100.988028 | Majlis Perbandaran Kuala Kangsar |
| 72 | T071(9M) | 35 | 4.917843 | 100.988008 | Majlis Perbandaran Kuala Kangsar |
| 73 | T072 | 35 | 4.918119 | 100.988152 | Majlis Perbandaran Kuala Kangsar |
| 74 | T073(9M) | 35 | 4.918392 | 100.988298 | Majlis Perbandaran Kuala Kangsar |
| 75 | T074(9M) | 35 | 4.918537 | 100.988281 | Majlis Perbandaran Kuala Kangsar |
| 76 | T075 | 35 | 4.918772 | 100.988173 | Majlis Perbandaran Kuala Kangsar |
| 77 | T076 | 35 | 4.918989 | 100.988074 | Majlis Perbandaran Kuala Kangsar |
| 78 | T077(9M) | 35 | 4.918107 | 100.987882 | Majlis Perbandaran Kuala Kangsar |
| 79 | T078 | 35 | 4.918350 | 100.987749 | Majlis Perbandaran Kuala Kangsar |
| 80 | T079 | 35 | 4.918613 | 100.987612 | Majlis Perbandaran Kuala Kangsar |
| 81 | T080 | 35 | 4.918838 | 100.987521 | Majlis Perbandaran Kuala Kangsar |
| 82 | T081 | 35 | 4.919138 | 100.987470 | Majlis Perbandaran Kuala Kangsar |
| 83 | T082 | 35 | 4.919464 | 100.987409 | Majlis Perbandaran Kuala Kangsar |
| 84 | T083 | 35 | 4.919768 | 100.987363 | Majlis Perbandaran Kuala Kangsar |
| 85 | T084(9M) | 35 | 4.920047 | 100.987299 | Majlis Perbandaran Kuala Kangsar |
| 86 | T085(9M) | 35 | 4.920394 | 100.987228 | Majlis Perbandaran Kuala Kangsar |
| 87 | T086 | 35 | 4.920388 | 100.987453 | Majlis Perbandaran Kuala Kangsar |
| 88 | T087 | 35 | 4.920364 | 100.987691 | Majlis Perbandaran Kuala Kangsar |
| 89 | T088 | 35 | 4.920357 | 100.988006 | Majlis Perbandaran Kuala Kangsar |
| 90 | T089 | 35 | 4.920337 | 100.988298 | Majlis Perbandaran Kuala Kangsar |
| 91 | T090 | 35 | 4.920330 | 100.988613 | Majlis Perbandaran Kuala Kangsar |
| 92 | T091 | 35 | 4.920312 | 100.988933 | Majlis Perbandaran Kuala Kangsar |
| 93 | T092(9M) | 35 | 4.919950 | 100.988865 | Majlis Perbandaran Kuala Kangsar |
| 94 | T093(9M) | 35 | 4.919604 | 100.988778 | Majlis Perbandaran Kuala Kangsar |
| 95 | T094 | 35 | 4.919334 | 100.988692 | Majlis Perbandaran Kuala Kangsar |

| Bll | Type | 7.5m | 9.0m | Total |
|-----|-------------|------|------|-------|
| 1 | No. of Pole | 67 | 27 | 94 |

Site Photos – Proposed to install pole

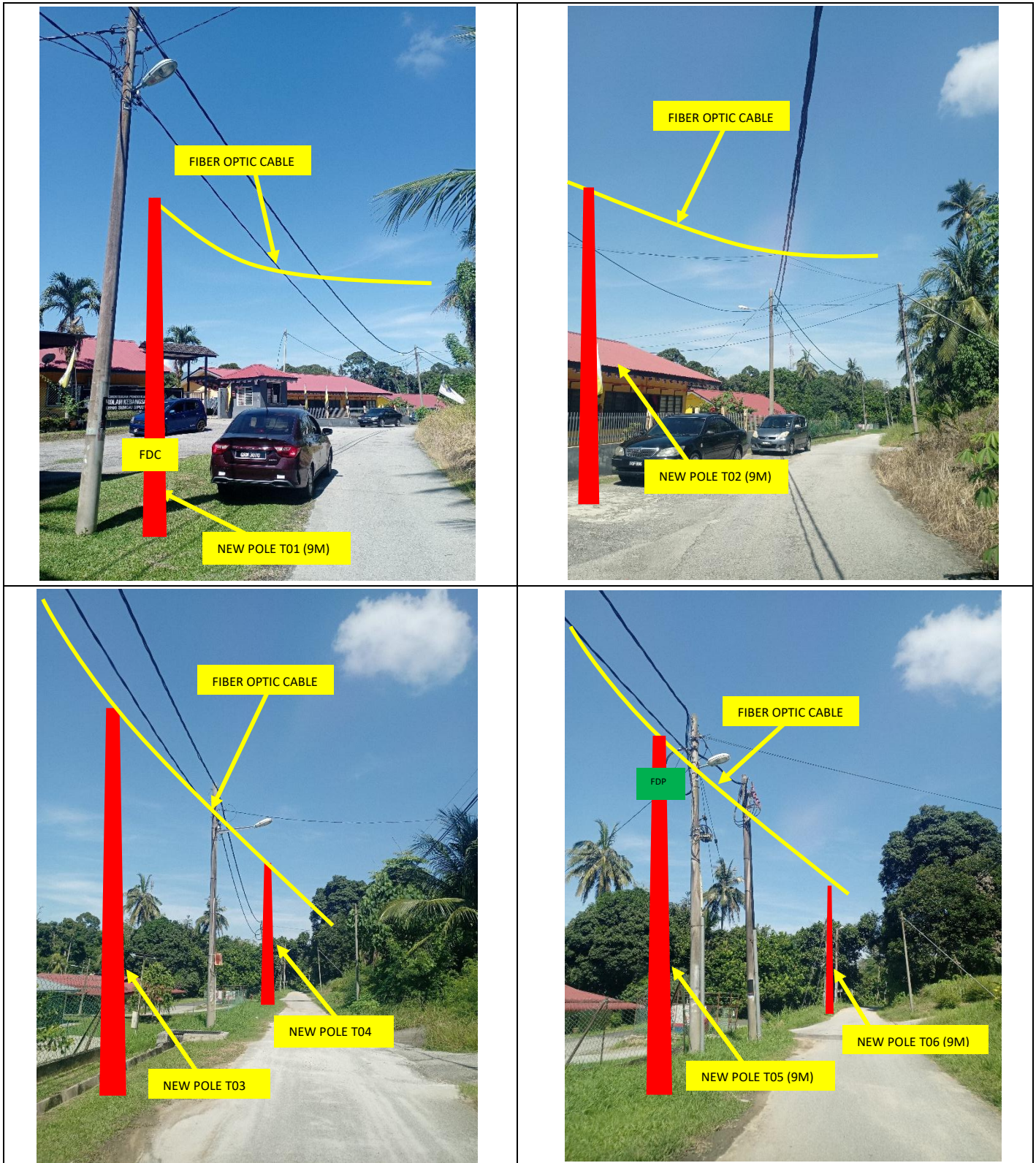

Site Photos – Proposed to install pole



Site Photos – Proposed to install pole

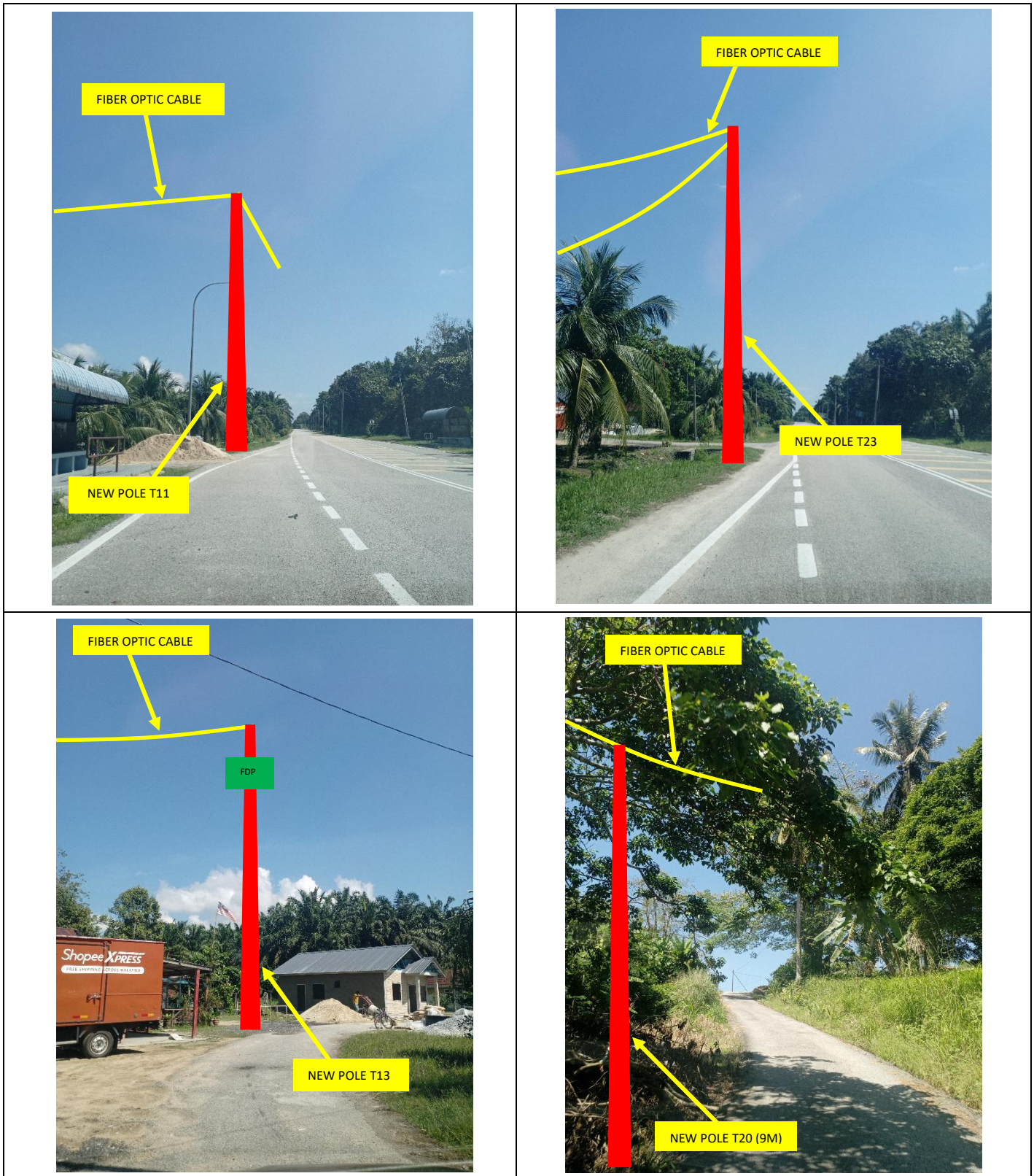

Site Photos – Proposed to install pole

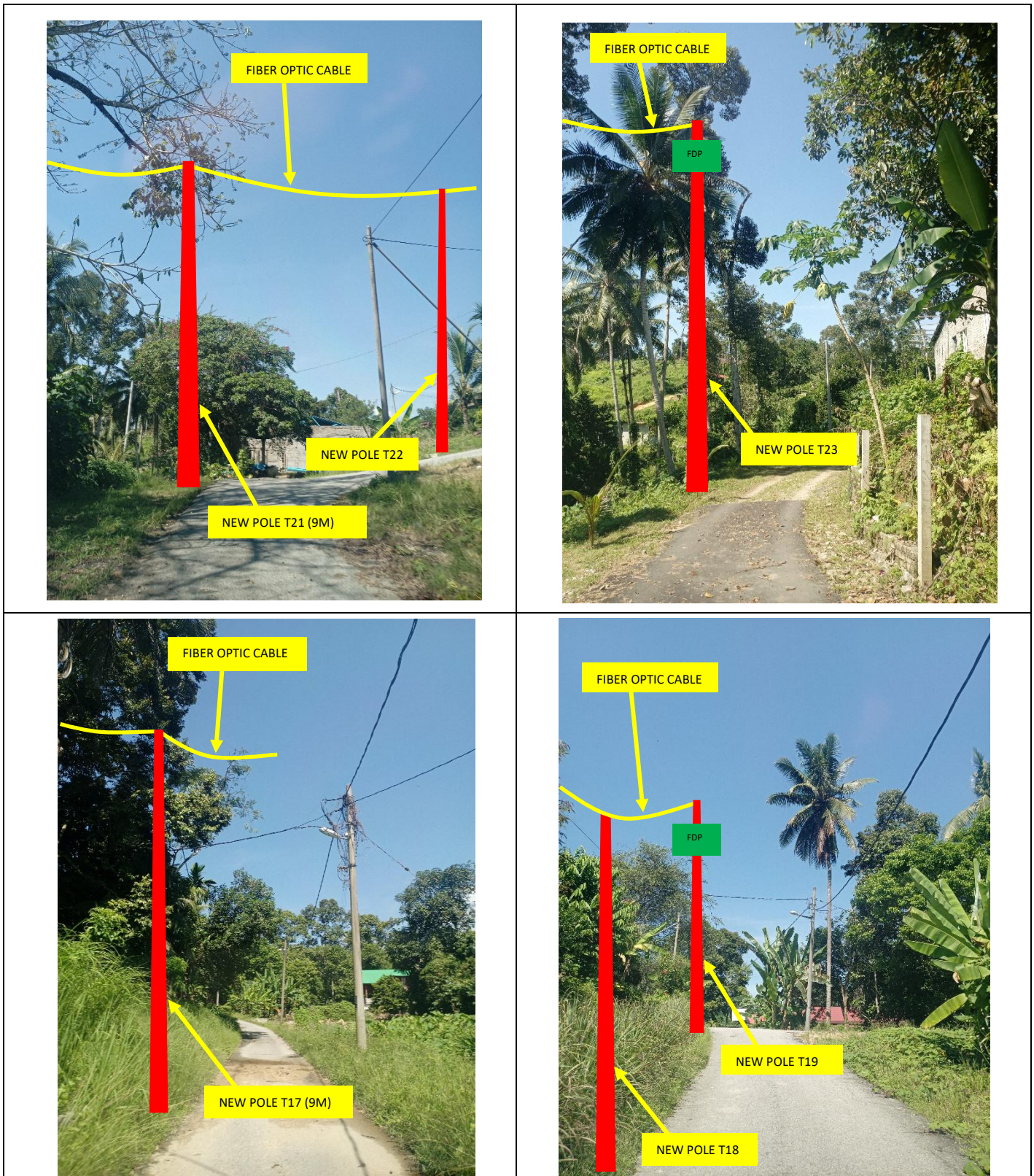

Site Photos – Proposed to install pole

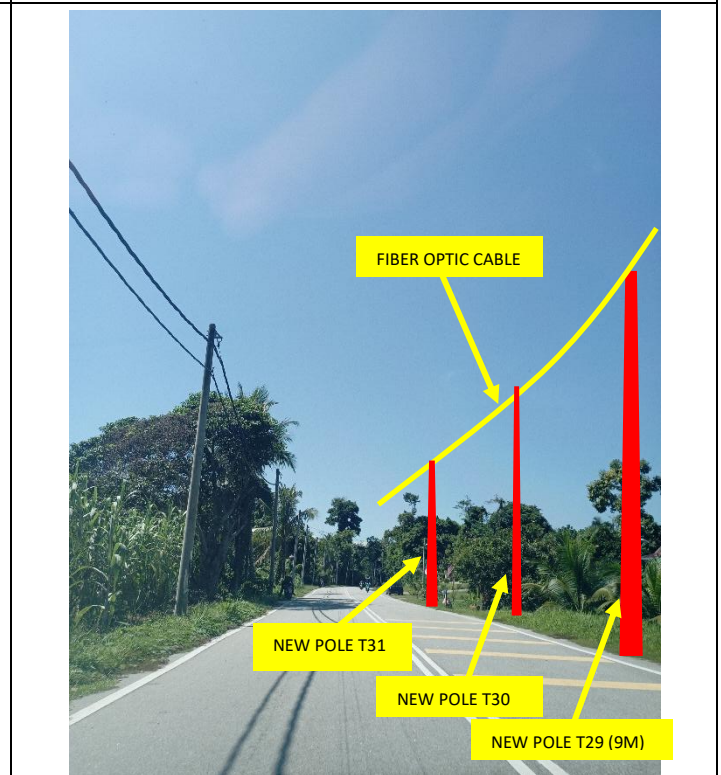
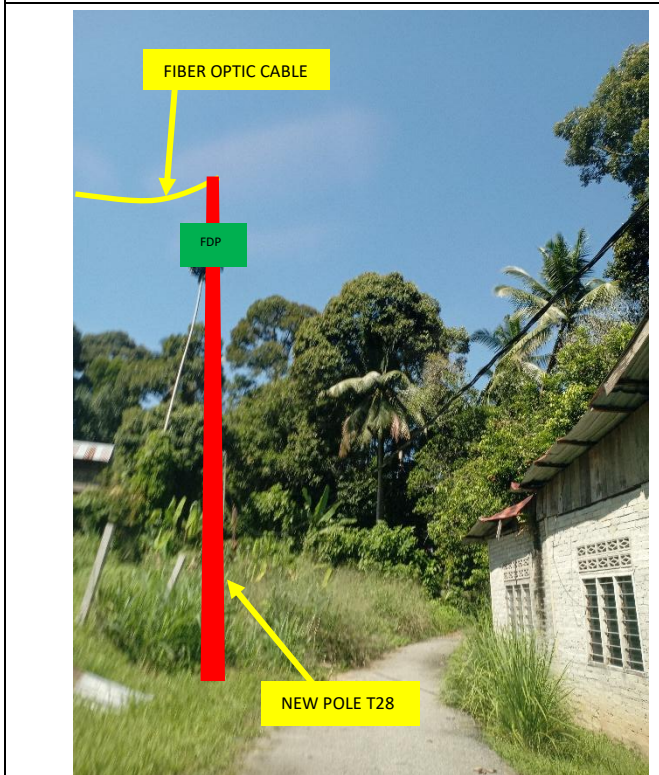
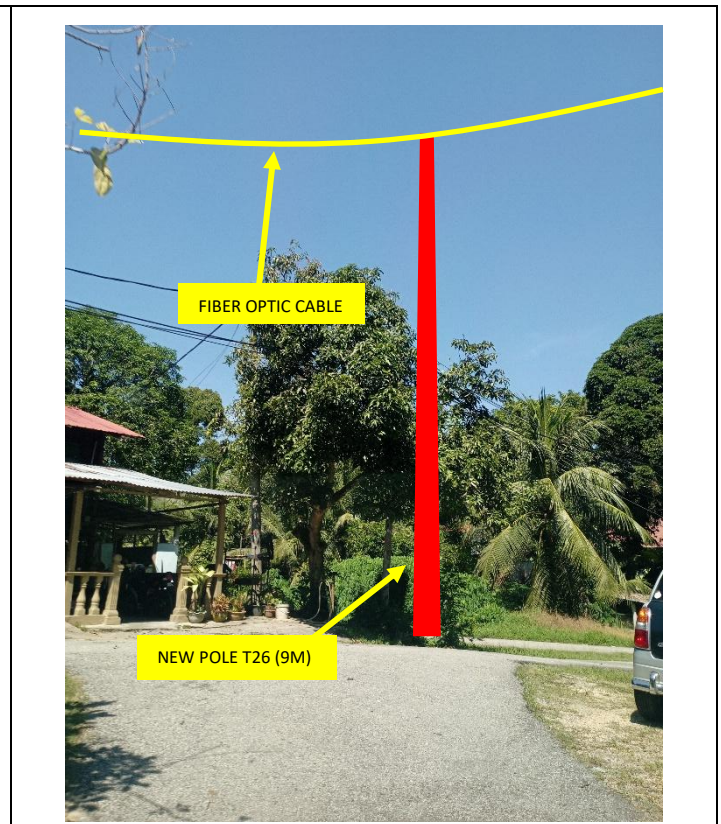
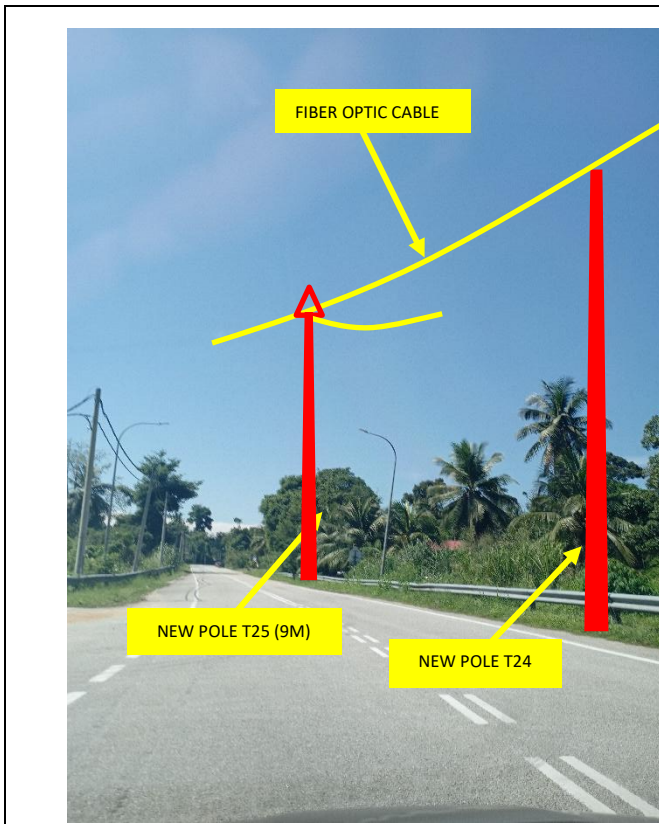

Site Photos – Proposed to install pole

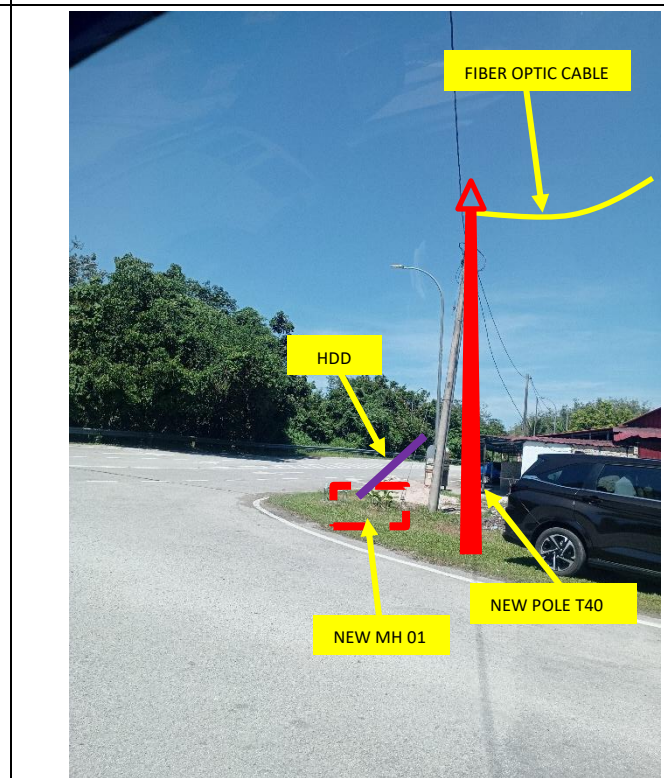
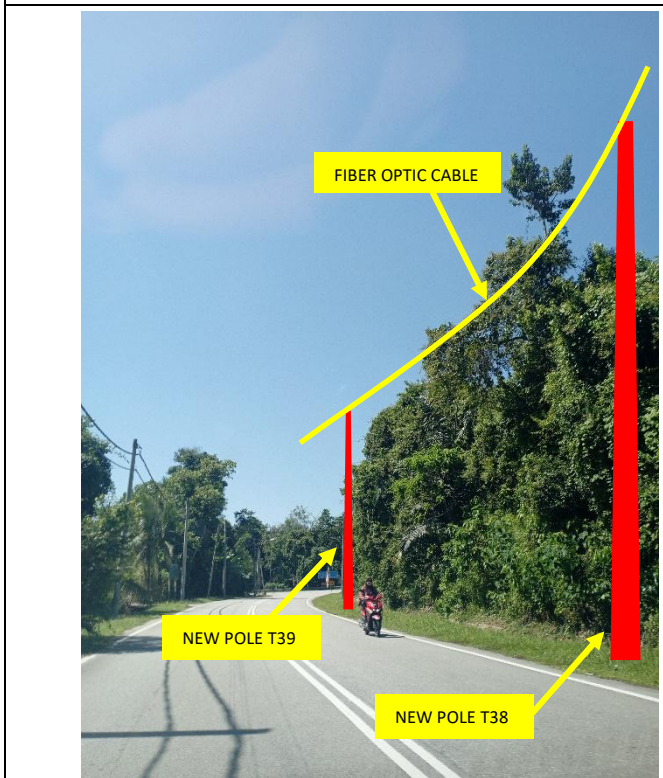

Site Photos – Proposed to install pole



Site Photos – Proposed to install pole

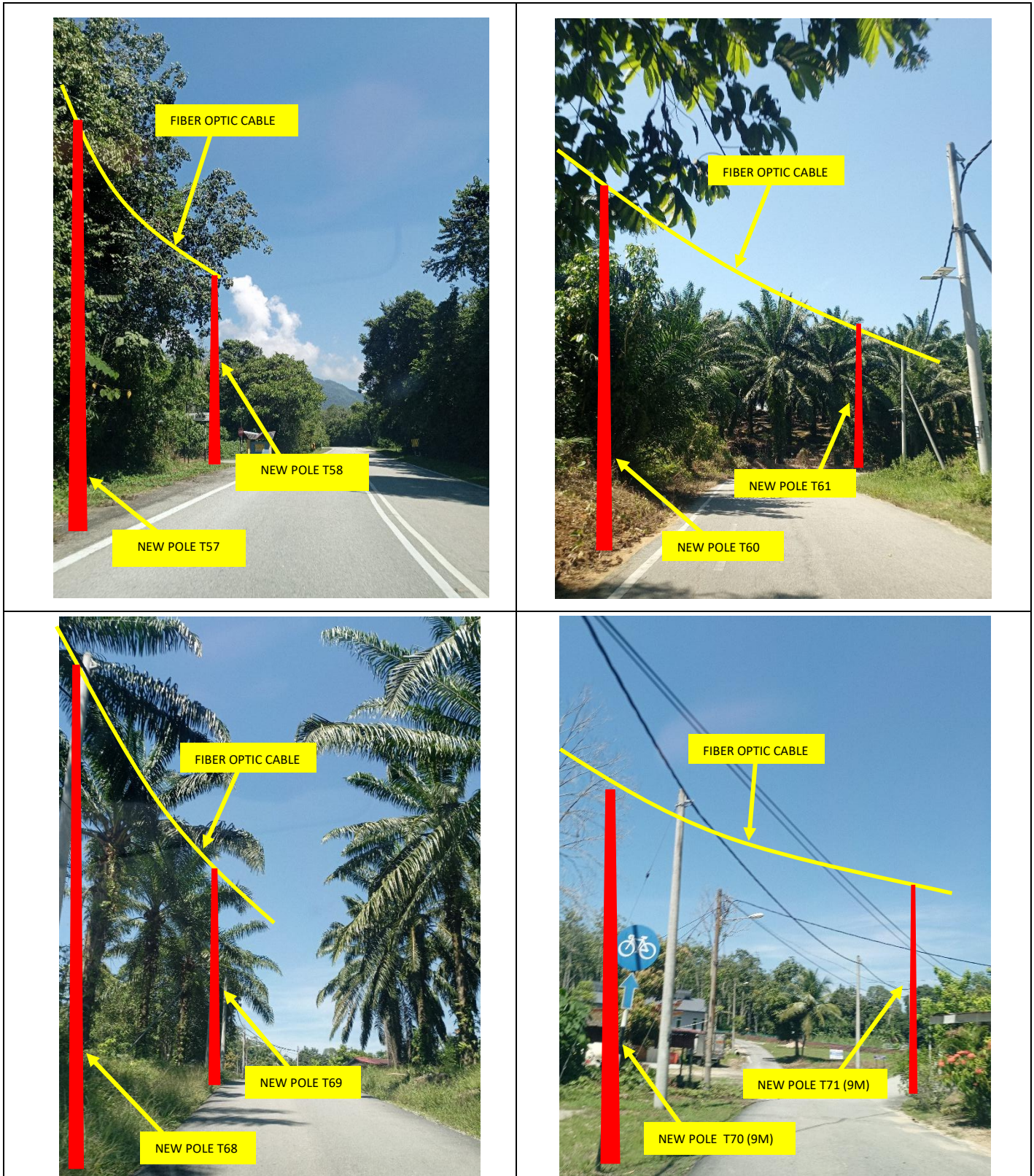

Site Photos – Proposed to install pole

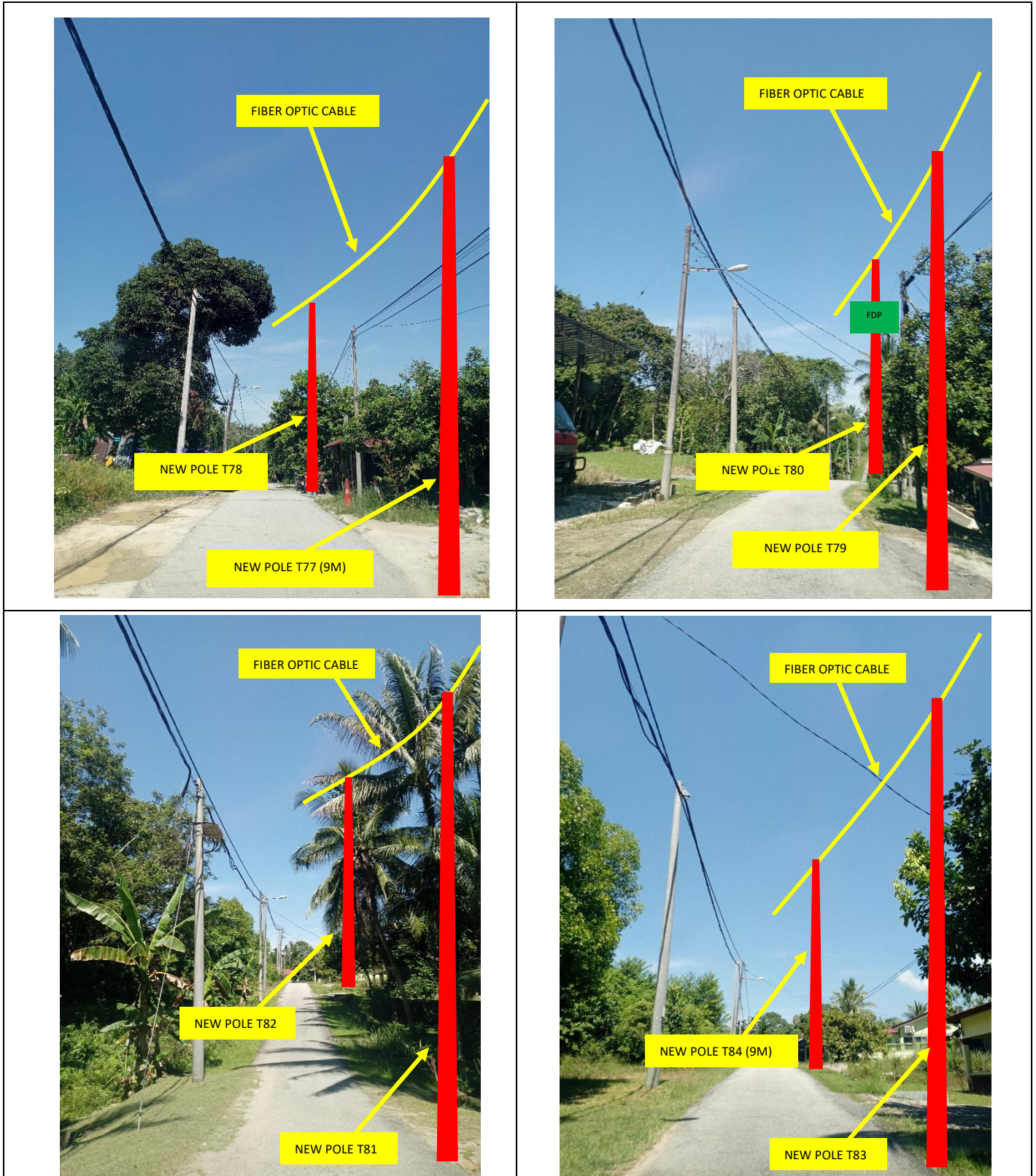

Site Photos – Proposed to install pole

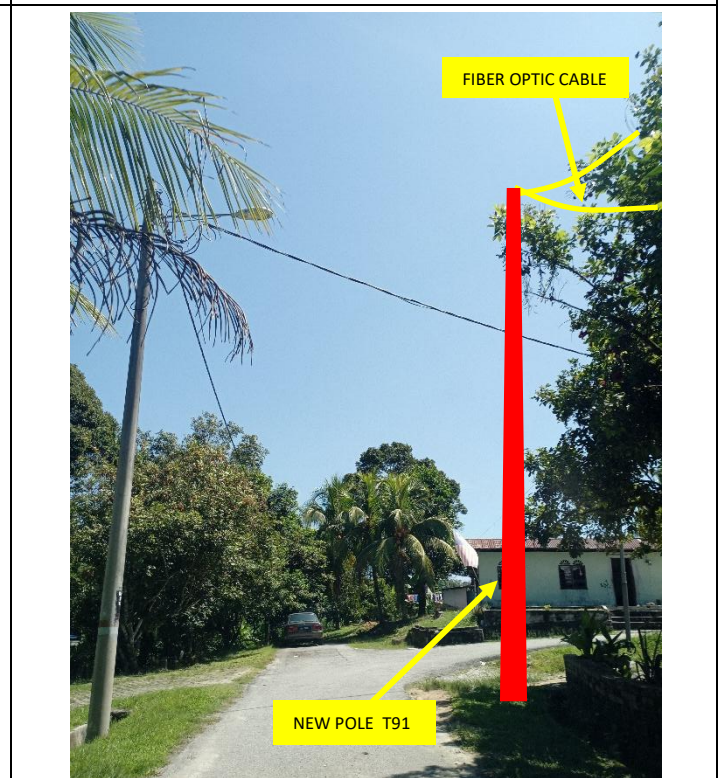
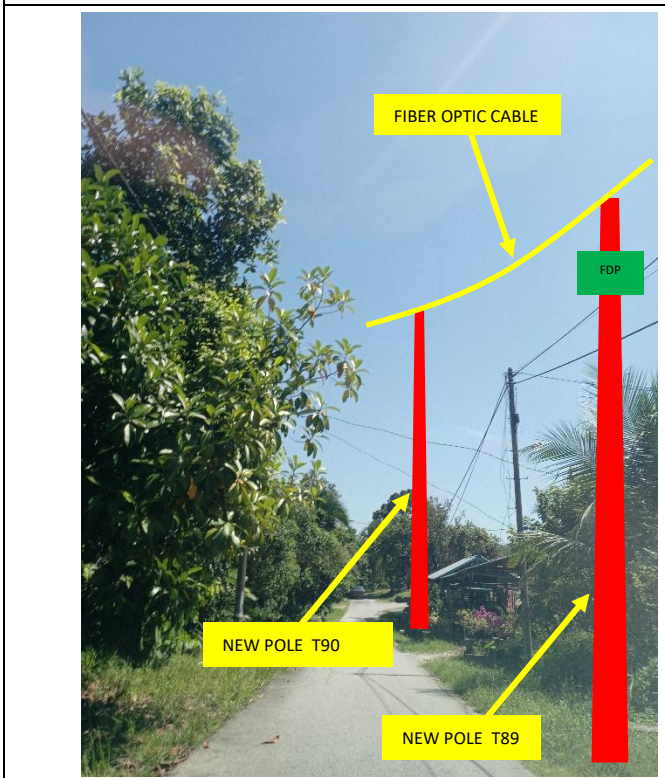
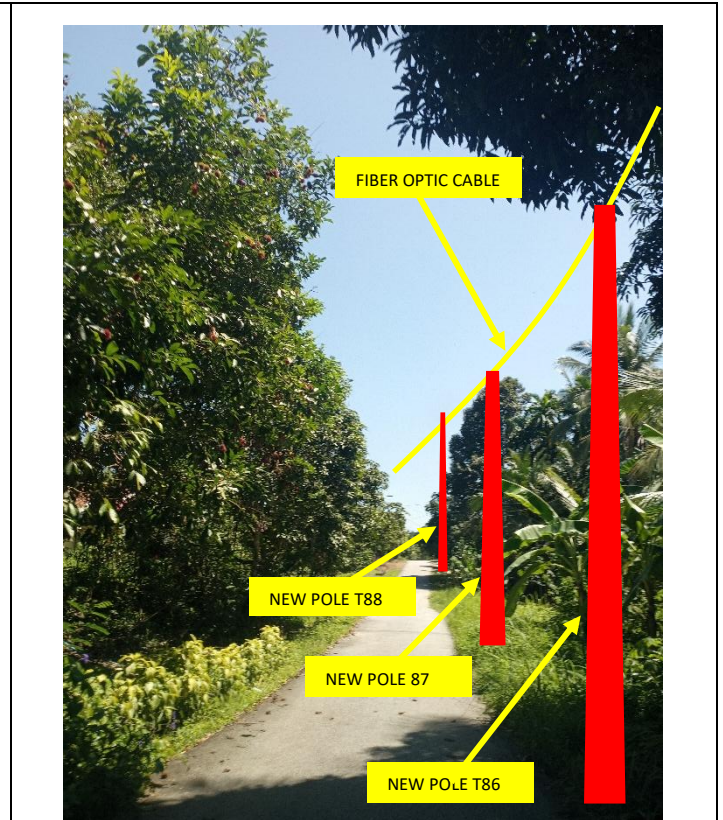
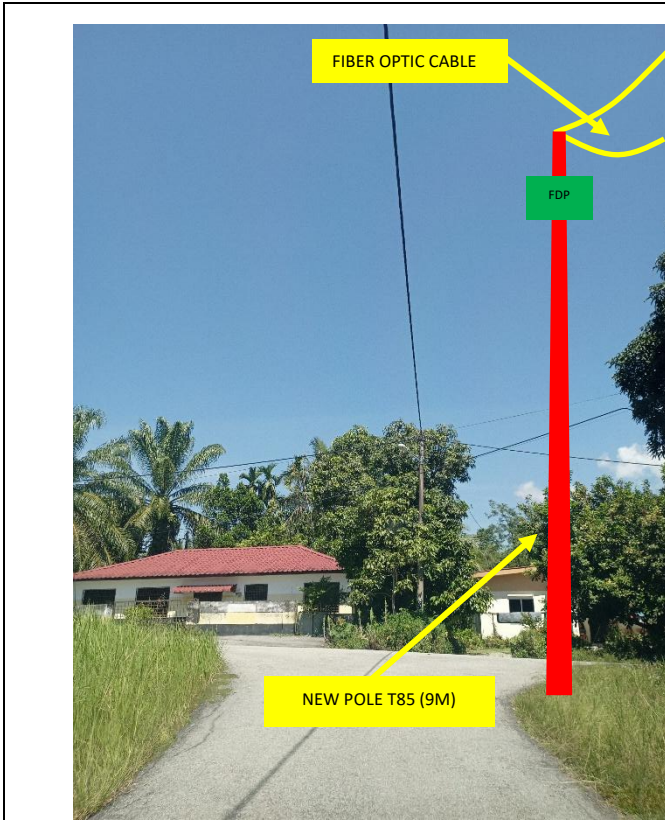

Site Photos – Proposed to install pole



Site Photos – Proposed to install pole

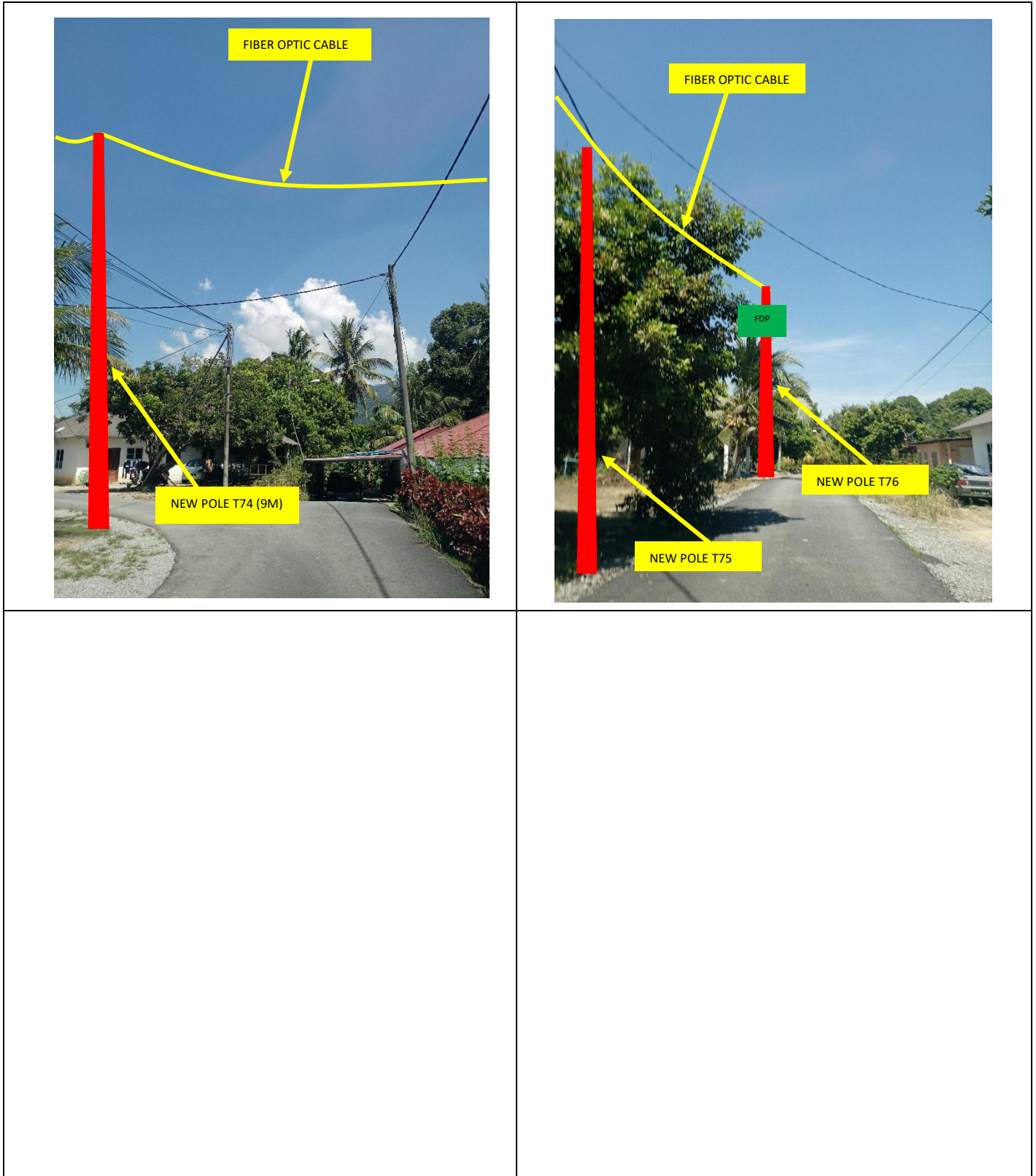



PROJEK PENYEDIAAN DAN PENYELENGGARAAN POINT OF PRESENCE (POP) FASA 2: HAB INFRASTRUKTUR GENTIAN OPTIK BERHAMPIRAN DENGAN SEKOLAH, KAWASAN PERINDUSTRIAN, PREMIS KERAJAAN DAN KOMUNITI SEKITARNYA OLEH KEMENTERIAN KOMUNIKASI MALAYSIA - ZON UTARA (KKMM.400-11/17/132(1))



3rd Parties Dependencies

| No. | Local Council/ Authority | Remark |
|-----|----------------------------------|--------|
| 1 | JKR Kuala Kangsar | |
| 2 | Majlis Perbandaran Kuala Kangsar | |
| 3 | | |
| 4 | | |
| 5 | | |
| 6 | | |

SEKOLAH KEBANGSAAN SEROLI

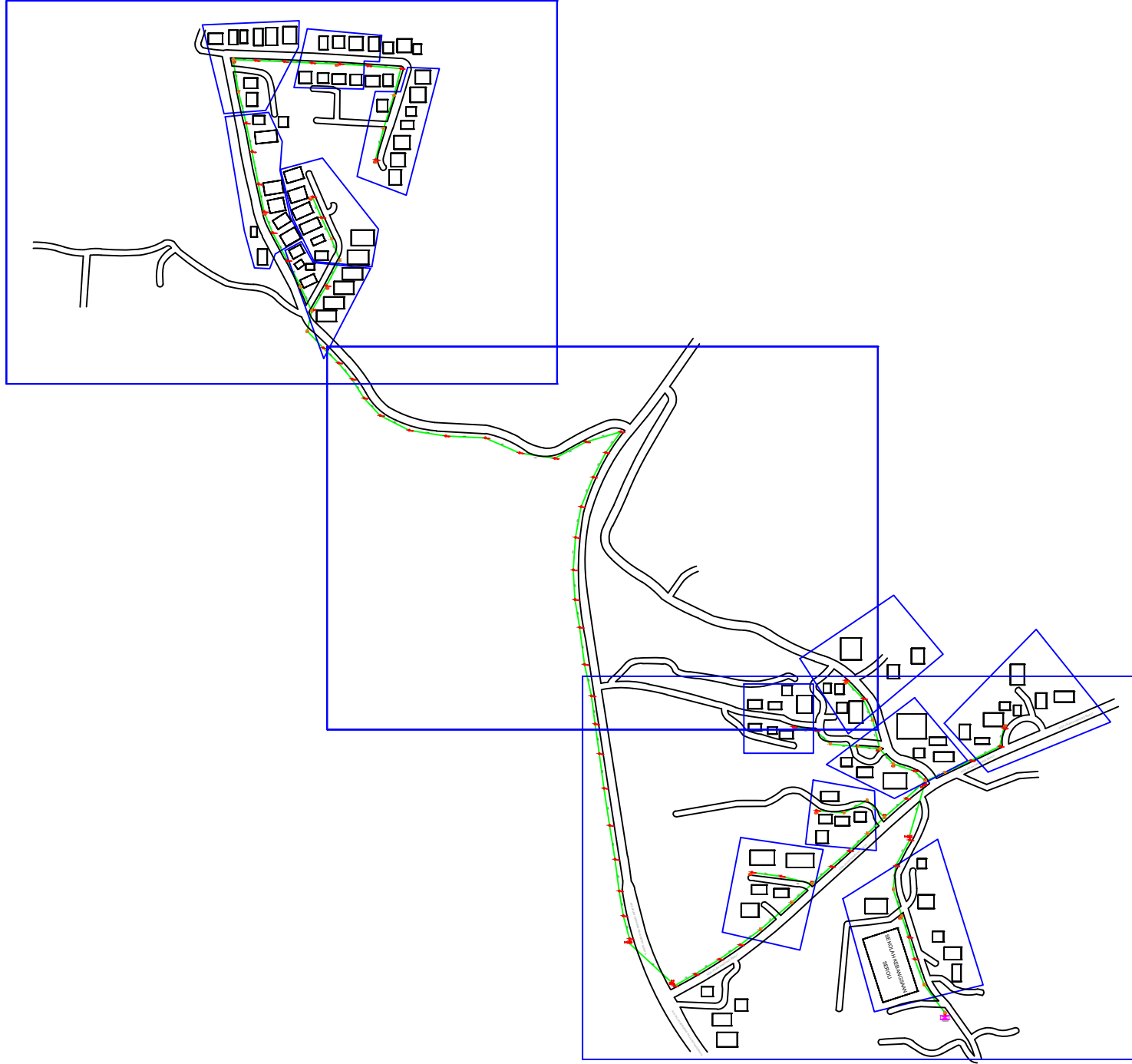

LEGEND

| | | | | | | | |
|----------|-------------------------------|---------------------|-------|-------------------|-----------------------------------|-----------------------|----------------------|
| 12C FOC | Installed 1:8 splitter in FDC | Installed Pole (9m) | 27 ea | MANHOLE (JRC7) | TS / TB Tension Small/Tension Big | HDD | 140 Mtr |
| 24C FOC | FDC with (1:8) splitter | Installed Riser | 5 ea | House Number | Existing Manhole | GR | |
| 48C FOC | Closure | TENSION | | Existing TNB Pole | C01 Closure NO. | Existing TNB Pole 11m | SEE A-A in this page |
| 96C FOC | New Manhole (PIT) | SUSPENSION | | LOOP | FDP1 FDP NO. | Existing TNB Pole NO. | SEE SHEET XXX |
| 144C FOC | Installed Pole (7.5M) | FDC | 1 ea | FDP Boundary | FDC FDC NO. | P001 New Pole NO. | |

KEY PLAN :

OWNER / DEVELOPER:



MAIN CONTRACTOR:



SUB-CONTRACTOR:



PROJECT TITLE:

PROJEK PENYEDIAAN DAN PENYELENGGARAAN POINT OF PRESENCE (POP) FASA 2: HAB INFRASTRUKTUR GENTIAN OPTIK BERHAMPIRAN DENGAN SEKOLAH, KAWASAN PERINDUSTRIAN, PREMIS KERAJAAN DAN KOMUNITI SEKITARNYA OLEH KEMENTERIAN KOMUNIKASI MALAYSIA – ZON UTARA (KKMM.400-11/17/132(1))

DRAWING TITLE:

D-SIDE - SEKOLAH KEBANGSAAN SEROLI

PROJECT PHASE:

PROPOSED DRAWING

Design By : REZQ INFINITY

Date : 14/01/2025

Drawn By : REZQ INFINITY

Scale : NOT TO SCALE

Checked By :

Job Number : REV00

DRAWING NUMBER :

Sheet :

1/5

Size :

A3

SEKOLAH KEBANGSAAN SEROLI

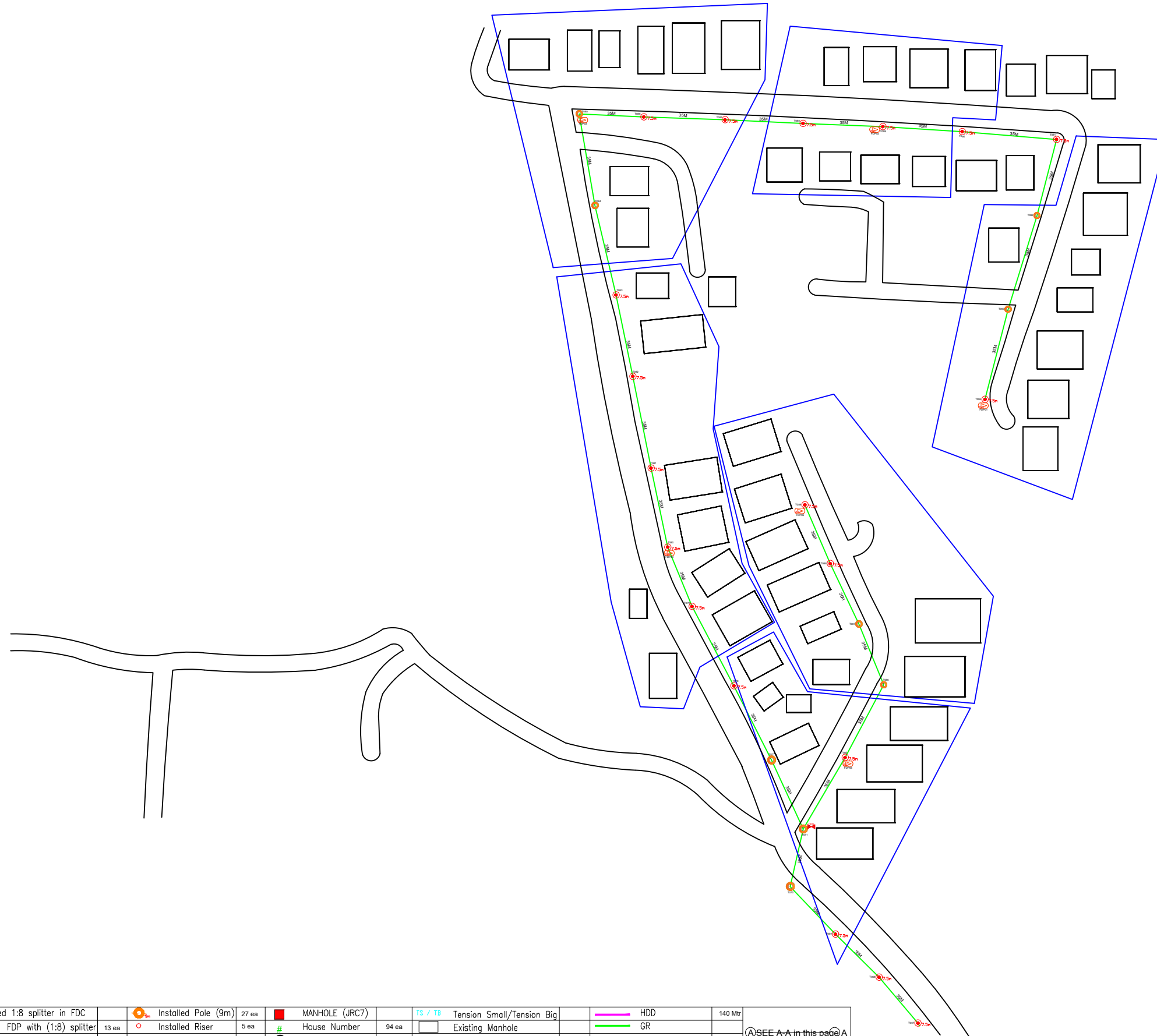

LEGEND

| | | | | | | | |
|----------|-------------------------------|---------------------|-------|-------------------|-----------------------------------|-----------------------|------------------------|
| 12C FOC | Installed 1:8 splitter in FDC | Installed Pole (9m) | 27 ea | MANHOLE (JRC7) | TS / TB Tension Small/Tension Big | HDD | 140 Mtr |
| 24C FOC | FDP with (1:8) splitter | Installed Riser | 5 ea | # House Number | Existing Manhole | GR | |
| 48C FOC | Closure | TENSION | | Existing TNB Pole | C01 Closure NO. | Existing TNB Pole 11m | SEE A-A in this page A |
| 96C FOC | New Manhole (PIT) | SUSPENSION | | LOOP | FDP1 FDP NO. | Existing TNB Pole NO. | SEE SHEET X/XX A |
| 144C FOC | Installed Pole (7.5M) | FDC | 1 ea | FDP Boundary | FDC FDC NO. | P001 New Pole NO. | |

KEY PLAN :

OWNER / DEVELOPER:



MAIN CONTRACTOR:



SUB-CONTRACTOR:



PROJECT TITLE:

PROJEK PENYEDIAAN DAN PENYELENGGARAAN POINT OF PRESENCE (POP) FASA 2: HAB INFRASTRUKTUR GENTIAN OPTIK BERHAMPIRAN DENGAN SEKOLAH, KAWASAN PERINDUSTRIAN, PREMIS KERAJAAN DAN KOMUNITI SEKITARNYA OLEH KEMENTERIAN KOMUNIKASI MALAYSIA – ZON UTARA (KKMM.400-11/17/132(1))

DRAWING TITLE:

D-SIDE - SEKOLAH KEBANGSAAN SEROLI

PROJECT PHASE:

PROPOSED DRAWING

Design By : REZQ INFINITY

Date : 14/01/2025

Drawn By : REZQ INFINITY

Scale : NOT TO SCALE

Checked By :

Job Number : REV00

DRAWING NUMBER :

Sheet :

2/5

Size :

A3

SEKOLAH KEBANGSAAN SEROLI

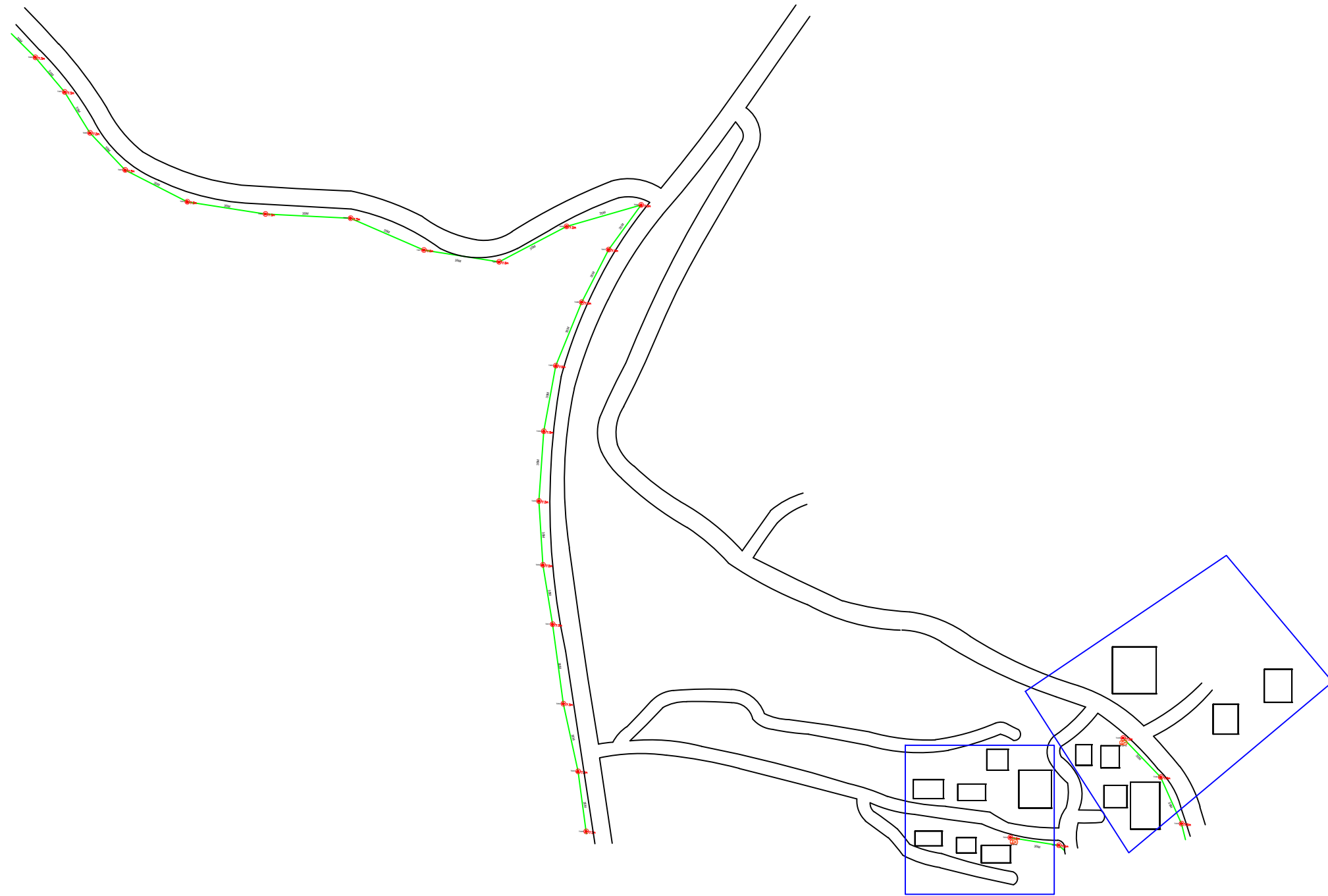

LEGEND

| | | | | | | | |
|----------|-------------------------------|---------------------|-----------------------|------------------|---------------------------|-----------------------|----------------------|
| 12C FOC | Installed 1:8 splitter in FDC | Installed Pole (9m) | MANHOLE (JRC7) | TS / TB | Tension Small/Tension Big | HDD | 140 Mtr |
| 24C FOC | FDC with (1:8) splitter | Installed Riser | House Number | Existing Manhole | Closure NO. | GR | |
| 48C FOC | Closure | TENSION | Existing TNB Pole | LOOP | FDP1 | Existing TNB Pole 11m | SEE A-A in this page |
| 96C FOC | New Manhole (PIT) | SUSPENSION | Existing TNB Pole NO. | FDC | FDC NO. | Existing TNB Pole NO. | SEE SHEET XXX |
| 144C FOC | Installed Pole (7.5M) | FDC | FDP Boundary | P001 | New Pole NO. | | |

KEY PLAN :

OWNER / DEVELOPER:



MAIN CONTRACTOR:



SUB-CONTRACTOR:



PROJECT TITLE:

PROJEK PENYEDIAAN DAN PENYELENGGARAAN POINT OF PRESENCE (POP) FASA 2: HAB INFRASTRUKTUR GENTIAN OPTIK BERHAMPIRAN DENGAN SEKOLAH, KAWASAN PERINDUSTRIAN, PREMIS KERAJAAN DAN KOMUNITI SEKITARNYA OLEH KEMENTERIAN KOMUNIKASI MALAYSIA – ZON UTARA (KKMM.400-11/17/132(1))

DRAWING TITLE:

D-SIDE - SEKOLAH KEBANGSAAN SEROLI

PROJECT PHASE:

PROPOSED DRAWING

Design By : REZQ INFINITY

Date : 14/01/2025

Drawn By : REZQ INFINITY

Scale : NOT TO SCALE

Checked By :

Job Number : REV00

DRAWING NUMBER :

Sheet :

3/5

Size :

A3

SEKOLAH KEBANGSAAN SEROLI

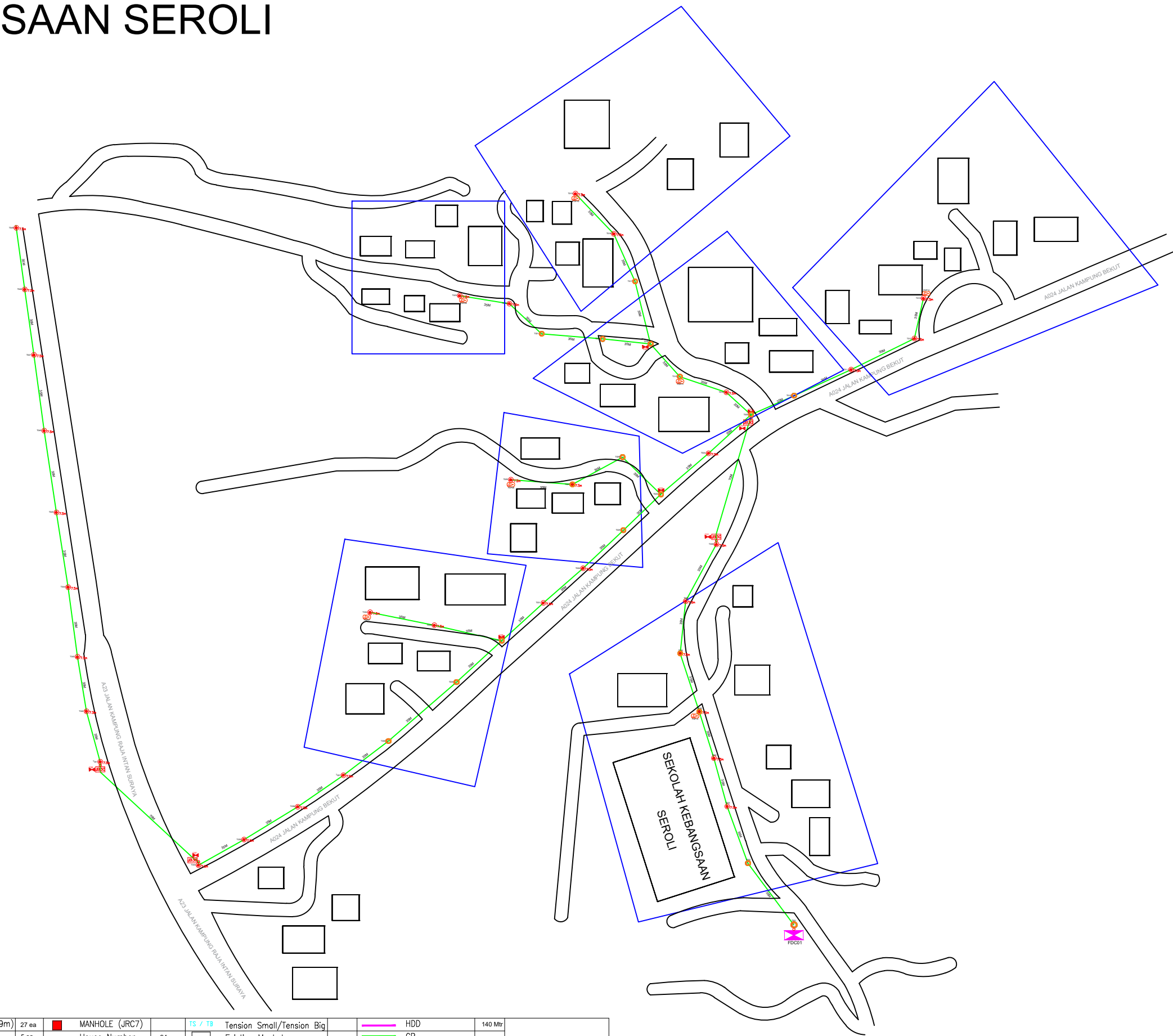

LEGEND

| | | | | | | | | |
|----------|-------------------------------|---------------------|-------|-------------------|------------------|---------------------------|-----------------------|----------------------|
| 12C FOC | Installed 1:8 splitter in FDC | Installed Pole (9m) | 27 ea | MANHOLE (JRC7) | TS / TB | Tension Small/Tension Big | HDD | 140 Mtr |
| 24C FOC | FDP with (1:8) splitter | Installed Riser | 5 ea | House Number | Existing Manhole | | GR | |
| 48C FOC | Closure | TENSION | | Existing TNB Pole | C01 | Closure NO. | Existing TNB Pole 11m | SEE A-A in this page |
| 96C FOC | New Manhole (PIT) | SUSPENSION | | LOOP | FDP1 | FDP NO. | Existing TNB Pole NO. | SEE SHEET XXX |
| 144C FOC | Installed Pole (7.5M) | FDC | 1 ea | FDP Boundary | FDC | FDC NO. | P001 New Pole NO. | |

KEY PLAN :

OWNER / DEVELOPER:



MAIN CONTRACTOR:



SUB-CONTRACTOR:



PROJECT TITLE:

PROJEK PENYEDIAAN DAN PENYELENGGARAAN POINT OF PRESENCE (POP) FASA 2: HAB INFRASTRUKTUR GENTIAN OPTIK BERHAMPIRAN DENGAN SEKOLAH, KAWASAN PERINDUSTRIAN, PREMIS KERAJAAN DAN KOMUNITI SEKITARNYA OLEH KEMENTERIAN KOMUNIKASI MALAYSIA – ZON UTARA (KKMM.400-11/17/132(1))

DRAWING TITLE:

D-SIDE - SEKOLAH KEBANGSAAN SEROLI

PROJECT PHASE:

PROPOSED DRAWING

Design By : REZQ INFINITY

Date : 14/01/2025

Drawn By : REZQ INFINITY

Scale : NOT TO SCALE

Checked By :

Job Number : REV00

DRAWING NUMBER :

Sheet :

4/5

Size :

A3

SEKOLAH KEBANGSAAN SEROLI

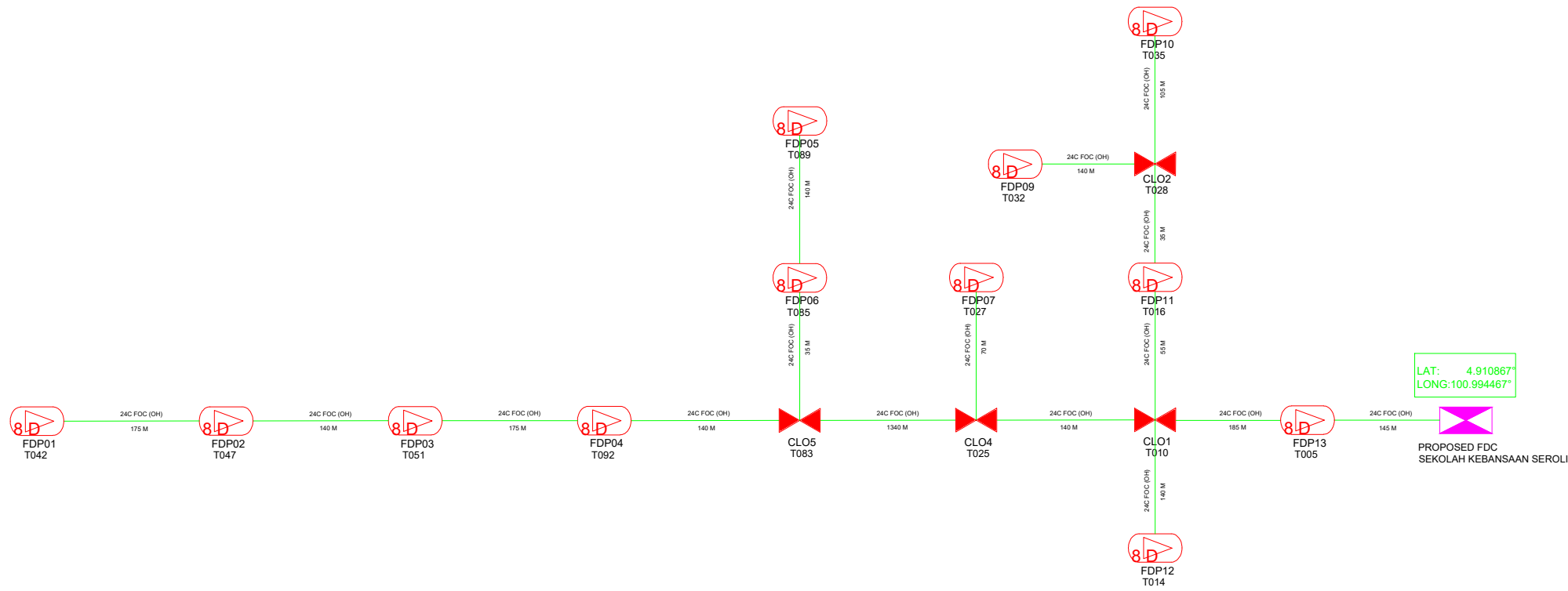

LEGEND

| | | | | | | | |
|----------|-------------------------------|---------------------|-------|-------------------|-----------------------------------|-----------------------|---------|
| 12C FOC | Installed 1:8 splitter in FDC | Installed Pole (9m) | 27 ea | MANHOLE (JRC7) | TS / TB Tension Small/Tension Big | HDD | 140 Mtr |
| 24C FOC | FDP with (1:8) splitter | Installed Riser | 5 ea | House Number | Existing Manhole | GR | |
| 48C FOC | Closure | TENSION | 9 ea | Existing TNB Pole | C01 Closure NO. | Existing TNB Pole 11m | |
| 96C FOC | New Manhole (PIT) | SUSPENSION | 4 ea | LOOP | FDP1 FDP NO. | Existing TNB Pole NO. | |
| 144C FOC | Installed Pole (7.5M) | FDC | 1 ea | FDP Boundary | FDC FDC NO. | P001 New Pole NO. | |

| | | | | | | |
|------------|------------------------|----------------------|---------------------|---|---|--|
| KEY PLAN : | OWNER / DEVELOPER: | MAIN CONTRACTOR: | SUB-CONTRACTOR: | PROJECT TITLE: PROJEK PENYEDIAAN DAN PENYELENGGARAAN POINT OF PRESENCE (POP) FASA 2: HAB INFRASTRUKTUR GENTIAN OPTIK BERHAMPIRAN DENGAN SEKOLAH, KAWASAN PERINDUSTRIAN, PREMIS KERAJAAN DAN KOMUNITI SEKITARNYA OLEH KEMENTERIAN KOMUNIKASI MALAYSIA – ZON UTARA (KKMM.400-11/17/132(1)) | DRAWING TITLE: SLD - SEKOLAH KEBANGSAAN SEROLI | Design By : REZQ INFINITY Date : 14/01/2025 |
| | | | | | PROJECT PHASE: PROPOSED DRAWING | Drawn By : REZQ INFINITY Scale : NOT TO SCALE |
| | | | | | | Checked By : Job Number : REV00 |
| | | | | | | DRAWING NUMBER : Sheet : 5/5 Size : A3 |