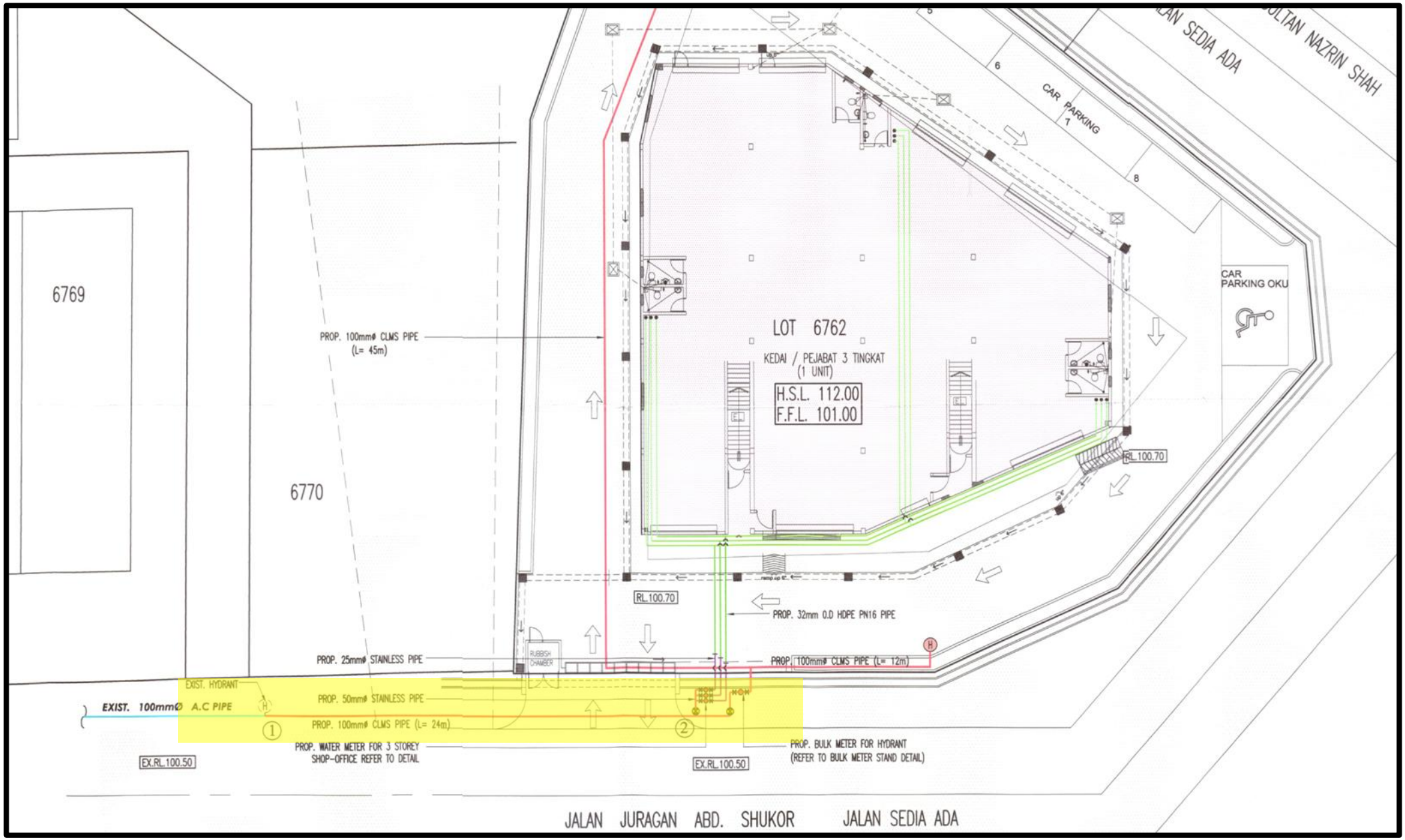PELAN TEKNIKAL (LI YEW CHOON)