Tenaga Nasional Berhad 199001009294 (200866-W)
TNB Platinum, No. 3, Jalan Bukit Pantai, Bangsar
59100 Kuala Lumpur

Tel: +6 03 2296 5566
Fax: +6 03 2283 3686
www.tnb.com.my

Ruj. Kami : D-PZA-S23-1239
Ruj. Tuan :
Tarikh : 07 JANUARI 2025

Koridor Utiliti Darul Ridzuan Sdn Bhd
B-G-11, Greentown Suria,
Jalan Dato Seri Ahmad Said,
30450 Ipoh, Perak Darul Ridzuan
U/P : Pegawai Koridor Negeri

Tuan,

PERMOHONAN BAGI MENDAPATKAN KEBENARAN MENJALANKAN KERJA PENUBUHAN PPU LAHAT MINES RESORT 33/11KV, IPOH, PERAK DARUL RIDZUAN - Serahan Dokumen Lengkap Bagi Permohonan Kelulusan Izin Lalu.

Dengan segala hormatnya perkara di atas adalah dirujuk.

2. Bersama-sama ini kami sertakan dokumen-dokumen / lampiran berkaitan untuk rujukan dankelulusan pihak tuan:-

i. Borang Kelulusan Izin Lalu
ii. Lukisan Tapak (Pelan Skematik)
iii. Peta Penandaan Lokasi
iv. Gambar Lokasi

3. Mohon pihak tuan mengaturkan satu tarikh lawatan tapak bersama bagi menentukan serta meluluskan cadangan laluan yang dinyatakan seperti di atas.

4. Sebarang pertanyaan atau kemusykilan berhubung perkara ini, pihak tuan boleh menghubungi wakil kami Salehuddin bin Aziz di talian 012-4916269 dan pada emel salehuddin.aziz@tnb.com.my untuk keterangan lanjut.

5. Perhatian serta kerjasama pihak tuan amat dihargai dan diucapkan terima kasih.

"BETTER WORLD. BRIGHTER LIVES"

Ir. SHAHRIATUL IMA BT ABDUL RAHIM
Senior Engineer (Performance & Technical Support)
Asset Planning & Performance - Perak
Distribution Network Division, TNB

JALAN JOHAN 2/7

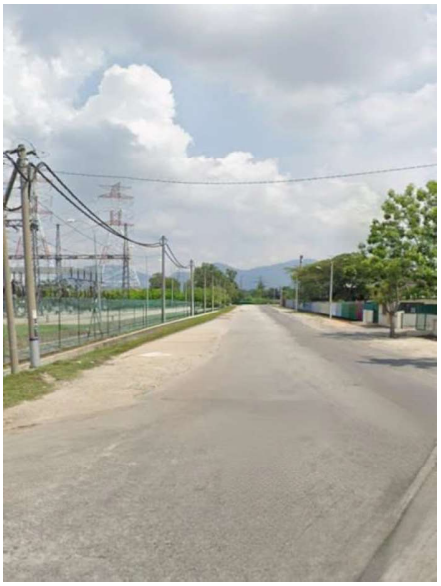

JALAN JOHAN 2/6

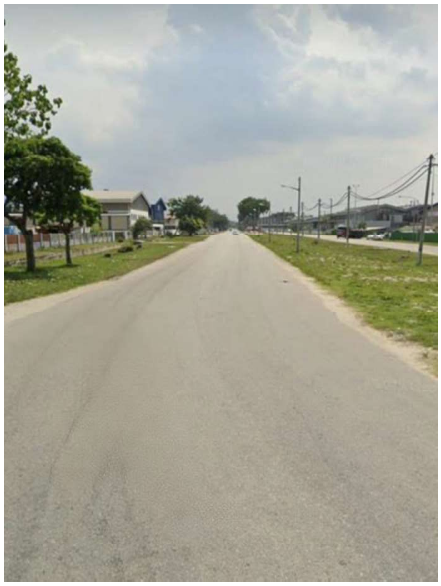

JALAN JOHAN 1/7

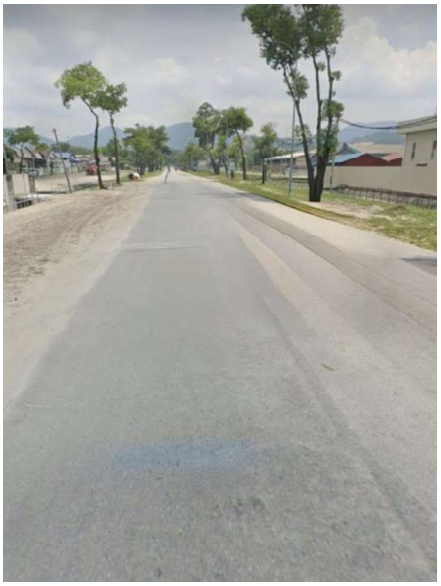

JALAN JOHAN 1

JALAN LAHAT

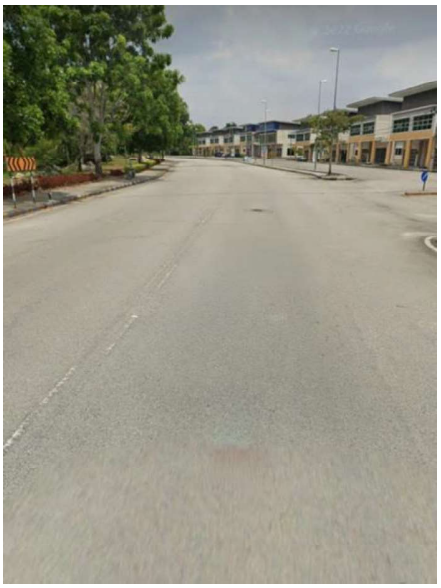

PERSIARAN LAHAT MINES

JALAN IPOH - LUMUT

PERSIARAN LAHAT SENTOSA

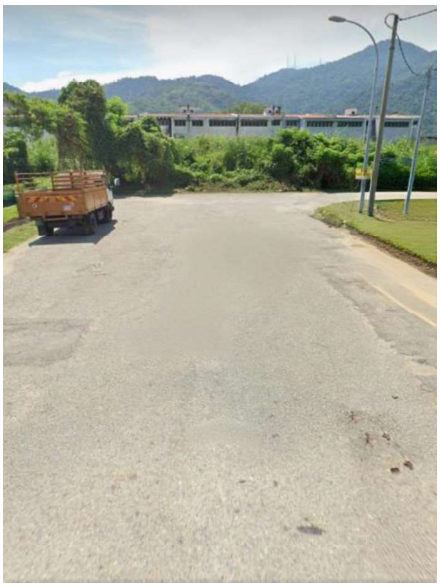

DATARAN KLEDANG 2

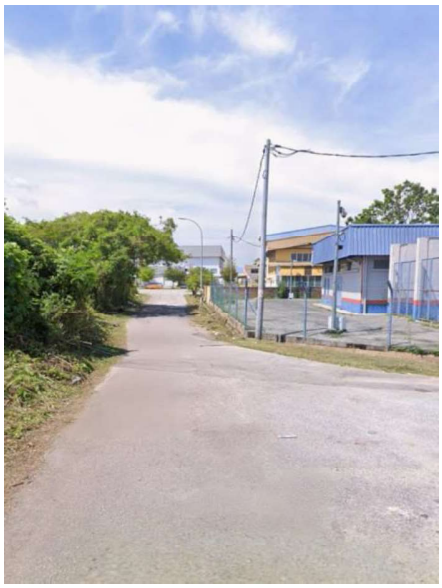

DATARAN KLEDANG 1

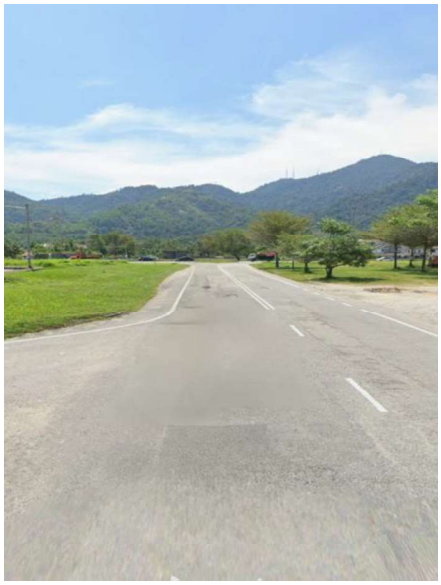

HALA PERUSAHAAN MENGLEMBU 13

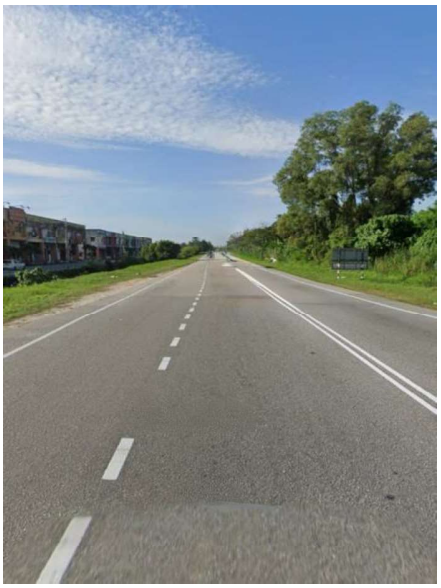

JALAN IPOH - LUMUT

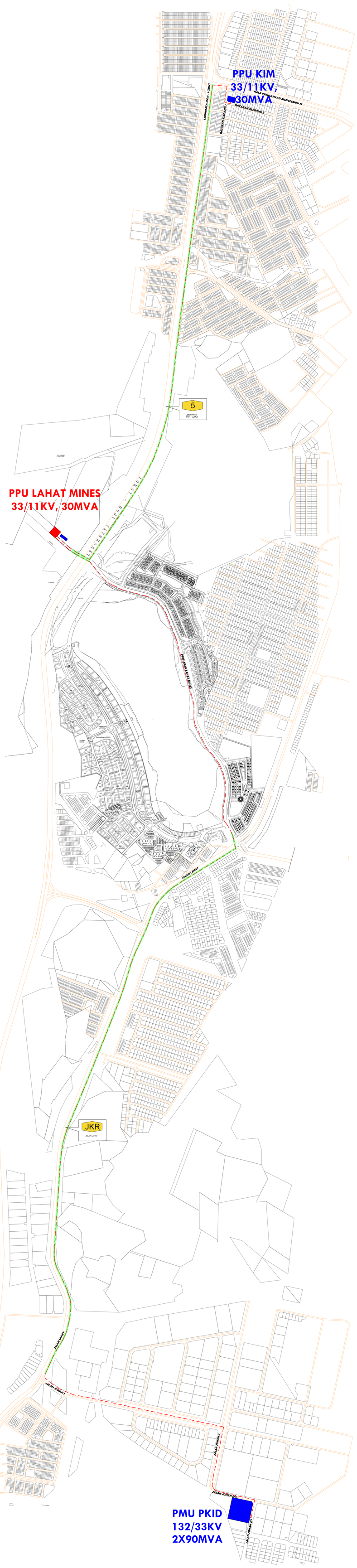

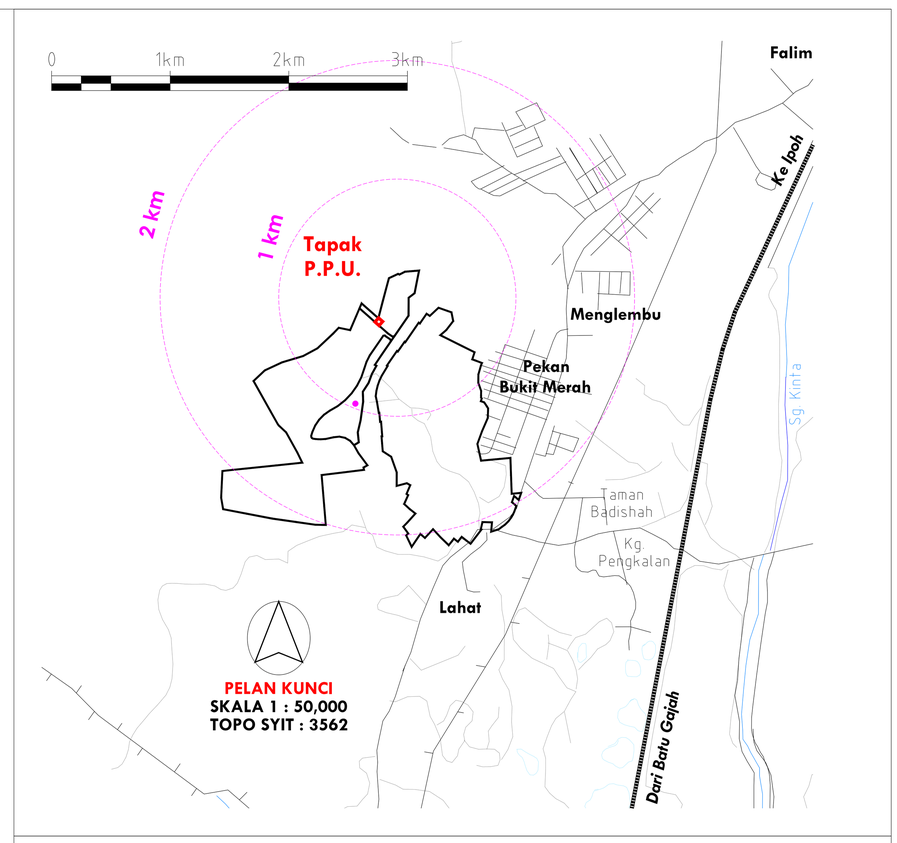

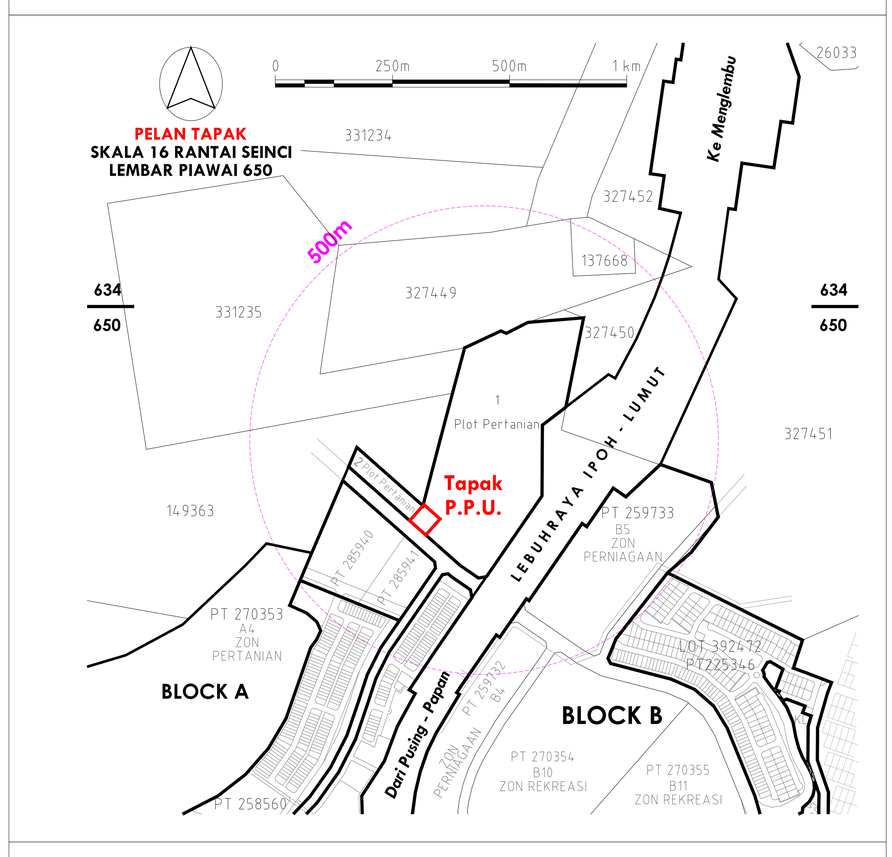

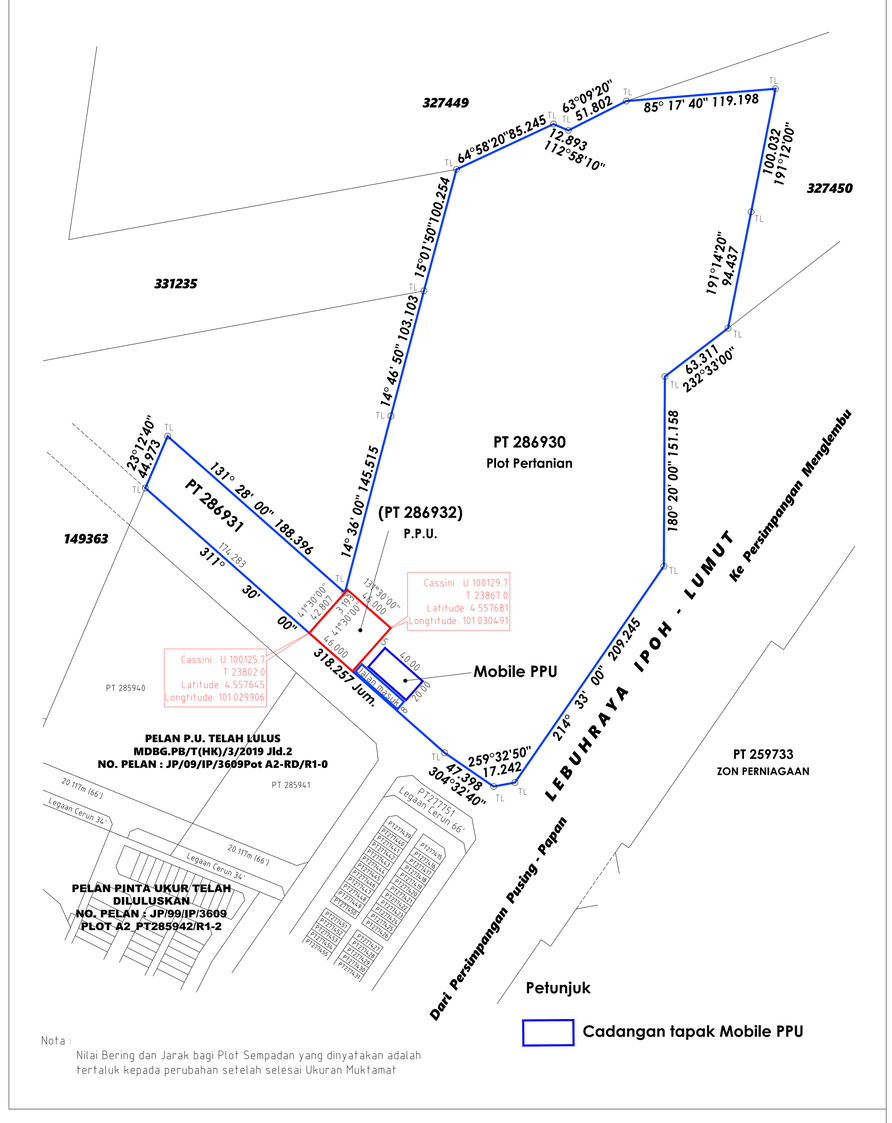

Nota :
Nilai Bering dan Jarak bagi Plot Sempadan yang dinyatakan adalah tertaluk kepada perubahan setelah selesai Ukuran Muktamat

PETUNJUK :

- CADANGAN MERENTANG 2 LITAR KABEL BAWAH TANAH 33 KV 630 MMP XLPE ALUM.
- CADANGAN HDD
- CADANGAN TAPAK PPU LAHAT MINES
- CADANGAN TAPAK MOBILE PPU LAHAT MINES

TENAGA NASIONAL BERHAD

Tajuk:
PENUBUHAN PPU LAHAT MINES
33/11kV, 2X30MVA

DILUKIS:	SALEHUDDIN BIN AZIZ	TARIKH:	11.11.2024
DISEMAK:	ZULKHAIRI B. MAT ISA	NO.PROJEK:	D-PZA-S23-1239
DILULUSKAN:	Ir. AHMAD FARID BIN MD AZMI	SKALA:	NOT TO SCALE

Ruj :\\TNBWILL\IPOH\PZA1239V4