

Section 3 : OSP Routing Plan

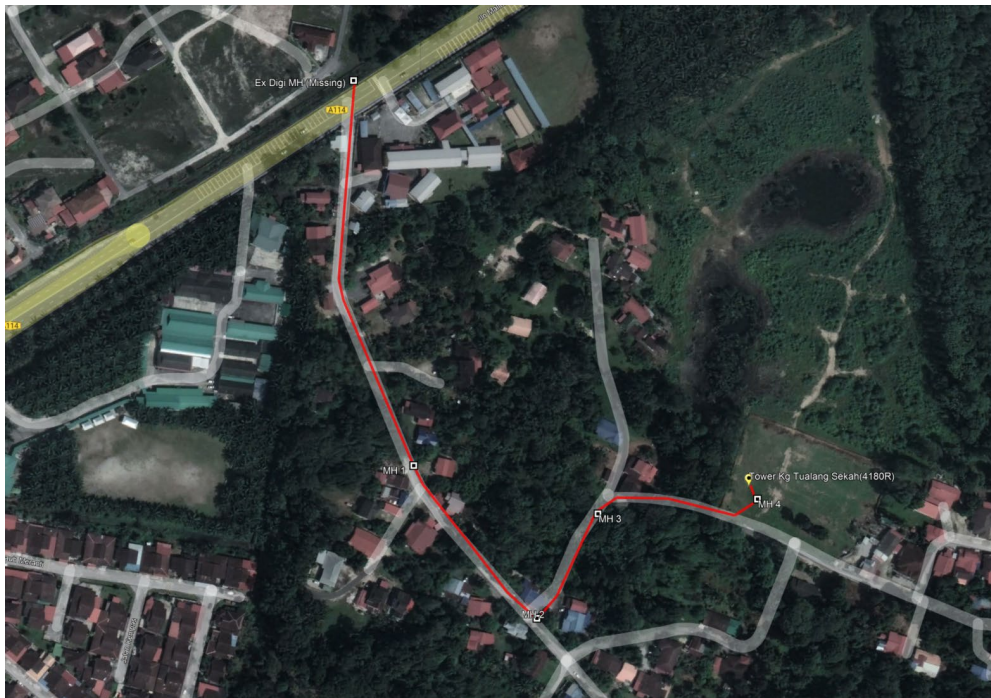

Planner KMZ



Proposed KMZ

Remarks: Proposed KMZ is different than planner proposed route due to different route to cabin area as per surveyed on site



MUSTIKA TERATAI SDN BHD
No.27-01, Jalan Harmoni 3/8
Taman Desa Harmoni, 81100 Johor Bahru,
Johor Darul Takzim
Tel : 07 - 3576715
Email : mtsbjb@yahoo.com



**LET'S
INSPIRE**

DIGI TELECOMMUNICATION SDN BHD
LOT 10, JALAN DELIMA 1/1,
SUBANG HI-TECH INDUSTRIAL PARK,
40000 SHAH ALAM, SELANGOR

Section 3 : OSP Routing Plan

PROPOSED MANHOLE/POLE COORDINATE		
MANHOLE/POLE NUMBER	LATITUDE	LONGTITUDE
Ex Digi MH (Missing)	4.363720	101.127398
MH 1	4.361526	101.127742
MH 2	4.360656	101.128446
MH 3	4.361251	101.128795
MH 4	4.361335	101.129707