

KEY PLAN
 NO. LOT : PT10363
 LOCATION : KAW. PERINDUSTRIAN TELUK KALUNG
 MUKIM : TELUK KALUNG
 DAERAH : KEMAMAN
 NO. SITI : TES-A-1-3
 SCALE : N.T.S

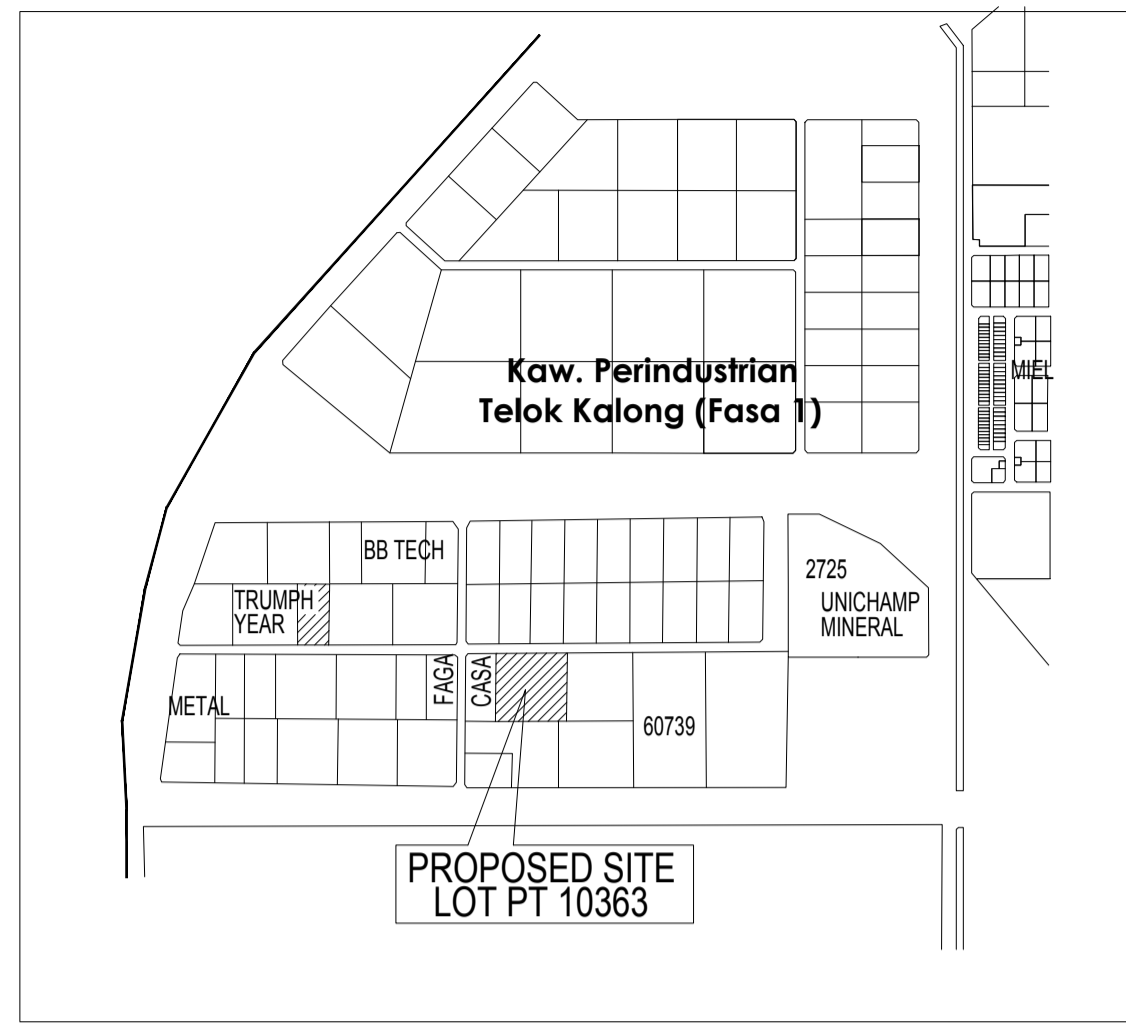

LOCATION PLAN
 NO. LOT : PT10363
 LOCATION : KAW. PERINDUSTRIAN TELUK KALUNG
 MUKIM : TELUK KALUNG
 DAERAH : KEMAMAN
 NO. SITI : TES-A-1-3
 SCALE : N.T.S

LEGEND

ITEM	ITEM DESCRIPTION
☐	JRC7 (1 TO STM APPROVED TYPE 1)
☐	JB30 (1 TO STM APPROVED TYPE 1)
---	100mm DIA. PVC DUCT BLACK COLOUR (1 TO STM APPROVED TYPE 1)
---	100mm GI PIPE FOR ROAD CROSSING (CLASS C)

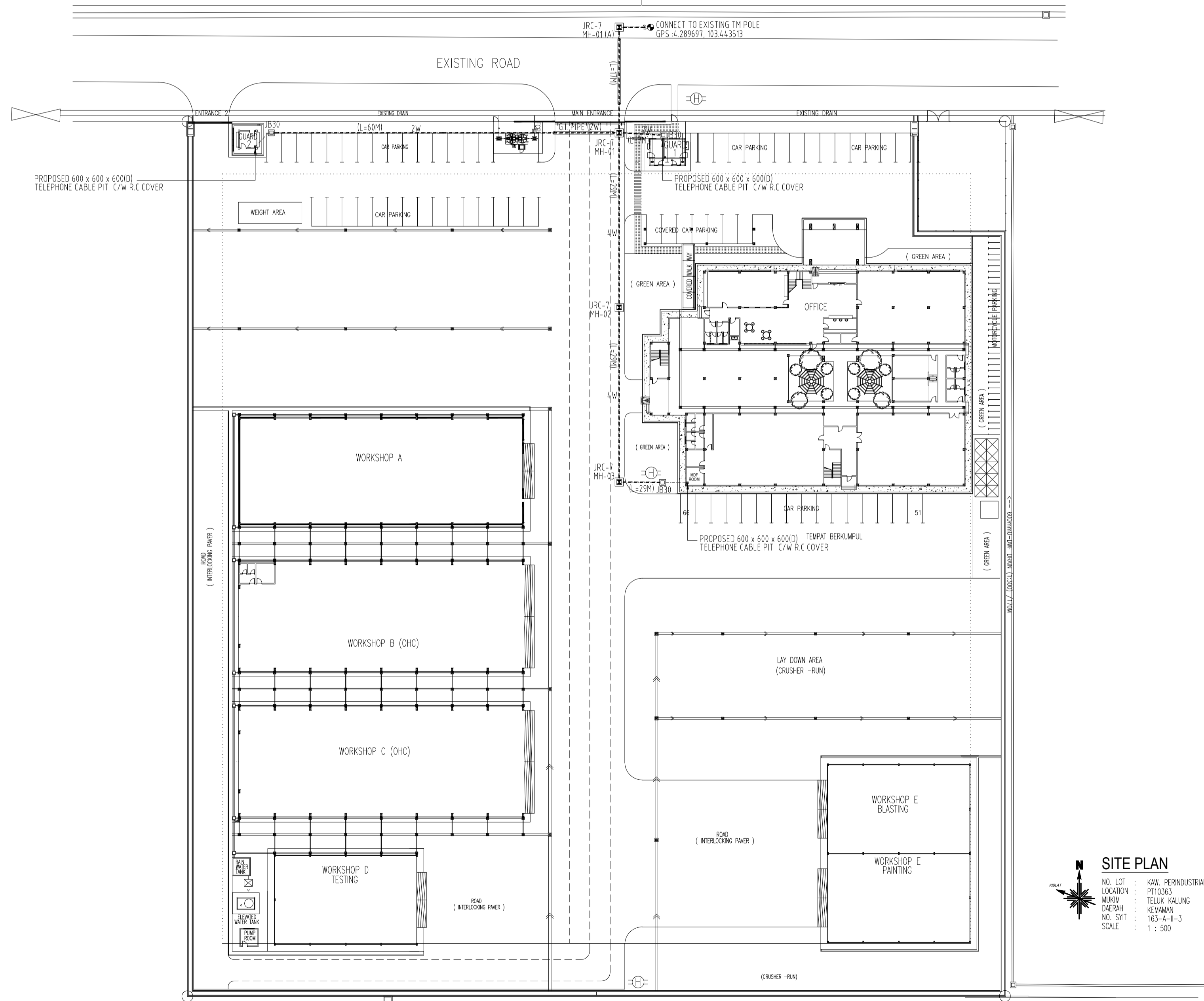

SITE PLAN
 NO. LOT : KAW. PERINDUSTRIAN TELUK KALUNG
 LOCATION : PT10363
 MUKIM : TELUK KALUNG
 DAERAH : KEMAMAN
 NO. SITI : TES-A-1-3
 SCALE : 1 : 500

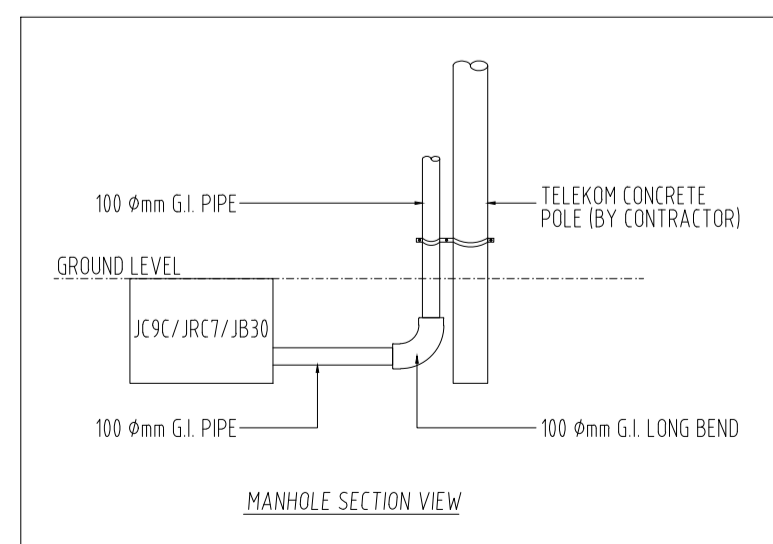

NOTA :

RUANG KELULUSAN MPK :

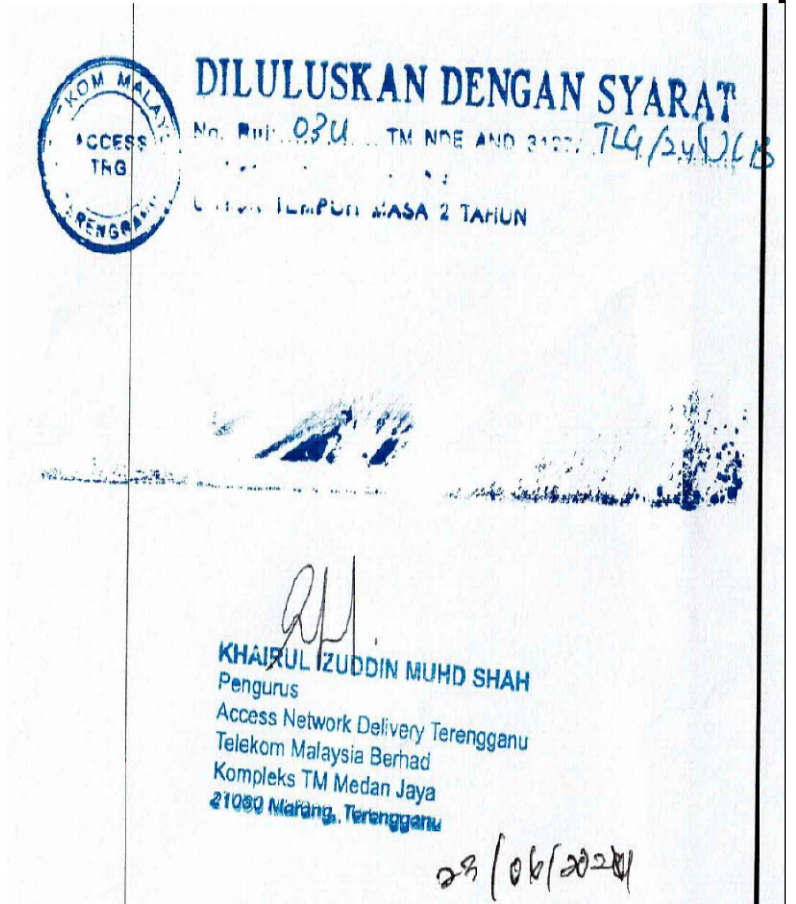

TAJUK PROJEK :
 - PAKEJ 1
CADANGAN MEMBINA DAN MENYIAPKAN 1 UNIT PEJABAT TAPAK 2 TINGKAT, 2 UNIT BENGKEL BAHAN LOGAM TERTUTUP JENIS A DAN E, 3 UNIT BENGKEL BAHAN LOGAM TERBUKA JENIS B, C, DAN D DAN KERJA-KERJA YANG BERKAITAN, DI ATAS LOT PT 10363, MUKIM TELOK KALONG, DAERAH KEMAMAN, TERENGGANU DARUL IMAN.

PEMILIK :
CARIMIN PETROLEUM BERHAD
 B-1-6, Megan Avenue 1,
 189 Jalan Tun Razak,
 50400 Kuala Lumpur.

PERUNDING :
R A TECHNICAL SERVICES
 LOT 10709-1, JALAN KUBANG KURUS,
 TAMAN CUKAI UTAMA, FASA 4,
 24000 KEMAMAN
 TERENGGANU DARUL IMAN

JURUTERA M&E :



EMECH CONSULTING ENGINEERS
 No. 28092, Area 1 & 2,
 Perindustrial Perindustrial Perdana Fasa 3,
 Kemuning Bahin, Seberang Takir,
 21300 Kuala Terengganu,
 Terengganu Darul Iman.
 Tel : 09-6667337
 Fax : 09-6667338
 emechconsul@gmail.com

Tandatangan Jurutera Profesional /Professional Engineer's Signature

* I hereby certify that these works have been designed by me in accordance with sound engineering practice and that I take full responsibility for the design and proper performance of the same.

TAJUK LUKISAN :
TELEPHONE SERVICES
SITE, KEY & LOCATION PLAN
 - INFRA COMMUNICATION LAYOUT

SKALA	1:500
DILUKIS OLEH	SBM
TARIKH	JULAI 2019
DISEMAK OLEH	SBY
NO. RUJUKAN	PINDAAN
NO. LUKISAN	SEMUA LUKISAN
EMECHSY_2306/CAR/M&E/P1/E/TEL-01	00 00