

## POP2 E/SIDE POI KMTG – Technical Proposal

<b>Company Name</b>	:	<b>MNE Ventures Sdn. Bhd.</b>
<b>Company Address</b>	:	<b>Block A-23-2, Jalan Atmosphere 3, Pusat Perniagaan The Atmosphere, Bandar Putra Permai , 43300 Seri Kembangan, Selangor</b>
<b>Prepared By</b>	:	<b>Mohd Khairuddin B Abdullah</b>
<b>Date</b>	:	<b>12/02/2025</b>



**POINT A**

**POINT B**

### Starting Point

Site / Boundary Name	:	LARUT MATANG
Address	:	SEKOLAH KEBANGSAAN BATU KURAU
District	:	LARUT MATANG
Postcode	:	34010
State	:	PERAK
GPS Coordinate	:	4.97472 °, 100.796°
LRD	:	A

### End Point

Site / Boundary Name	:	LARUT MATANG
Address	:	SEKOLAH KEBANGSAAN SRI KURAU
District	:	LARUT MATANG
Postcode	:	34500
State	:	PERAK
GPS Coordinate	:	4.94229°, 100.784 °
LRD	:	B

### Work Summary

No	Proposed Distance and Method	Unit	Qty
1	Horizontal Directional Drilling (HDD)	m	<b>1000</b>
2	Carriage Way Open trench (CW)	m	<b>0</b>
3	Grass Verge Open Trenching (GV)	m	<b>60</b>
4	Micro trenching (MT)	m	<b>0</b>
	Total		<b>1060m</b>

	Other Information	Unit	Qty
1	Proposed Manhole	EA	<b>7</b>
2	Proposed New Pole	EA	<b>3</b>
3	Joint Closure	EA	<b>6</b>
4	Estimated time required for completion	days	<b>90</b>

### Local Authority Summary

1. Daerah Kuala Muda

Bil	Items	Owner	Quantity	Distance
1	HDD	JKR	5	800m
		Majlis	-	-
		Estate / Private Land	-	-
2	New Pole	JKR	-	-
		Majlis	-	-
		Estate / Private Land	-	-
3	Existing TNB Pole	JKR	290pc	8760m
		Majlis	-	-
		Estate / Private Land	219pc	9400m
Total				18960m



**Site Plan – KMZ Routing (All Local Authority)**

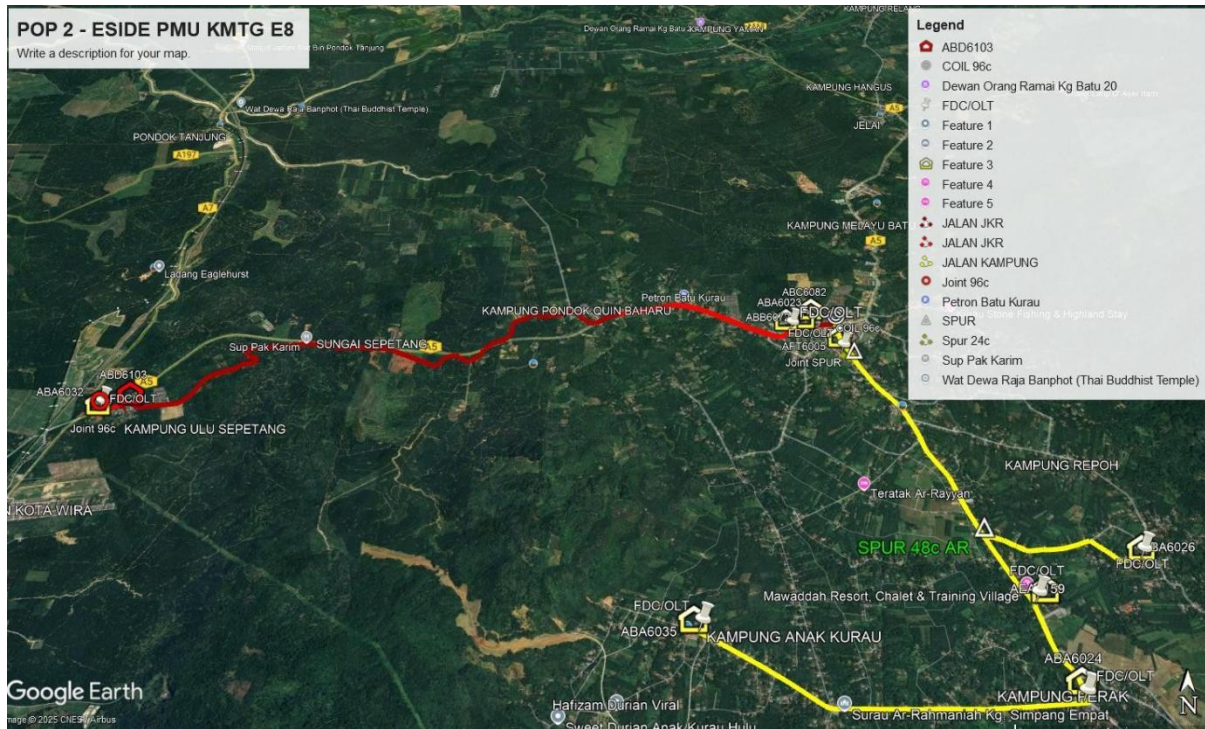

**Yellow Colour – Estate/Private Land**

**Red Colour – JKR Larut, Matang Dan Selama**



**Route 2**

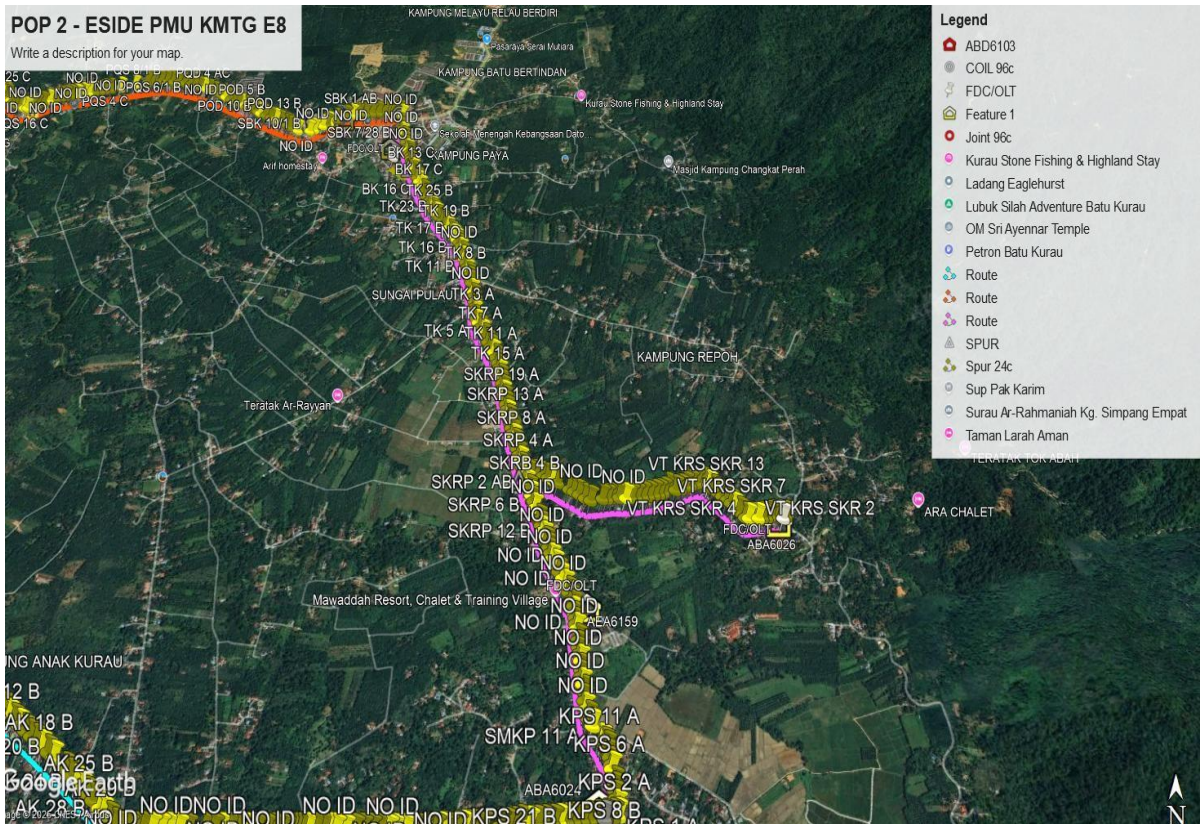
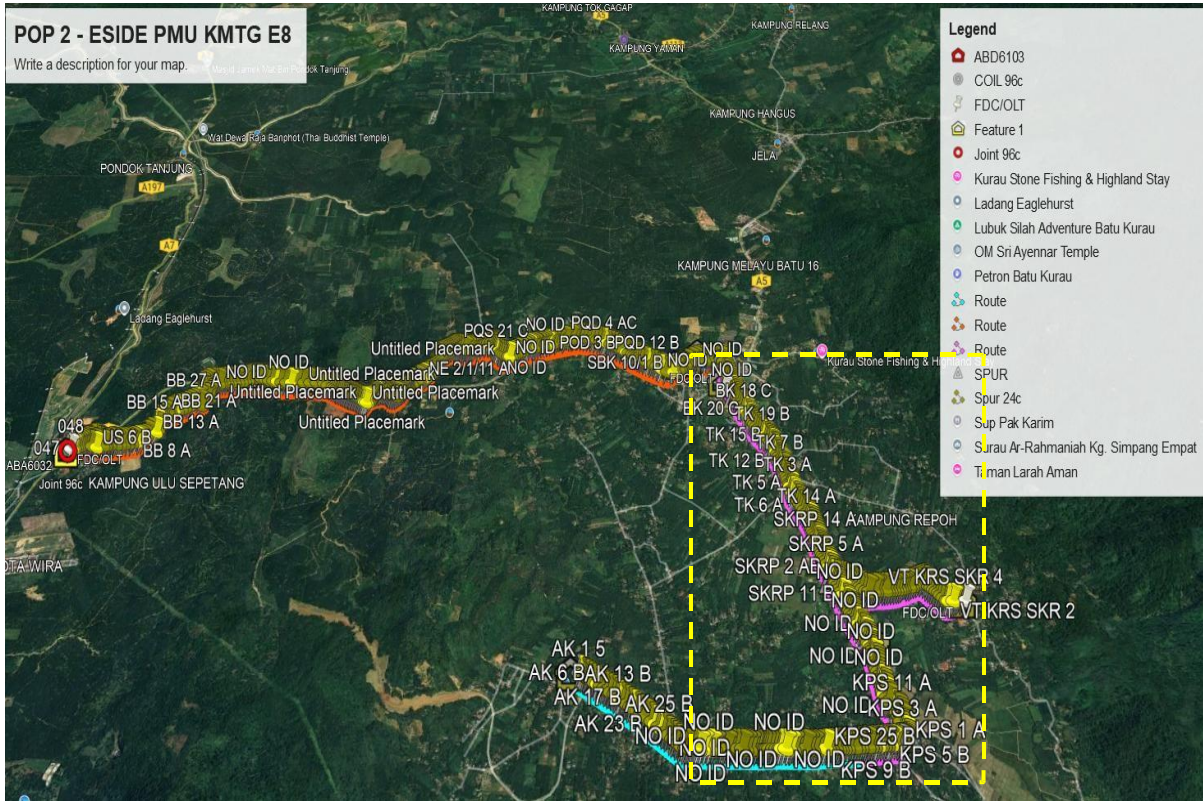



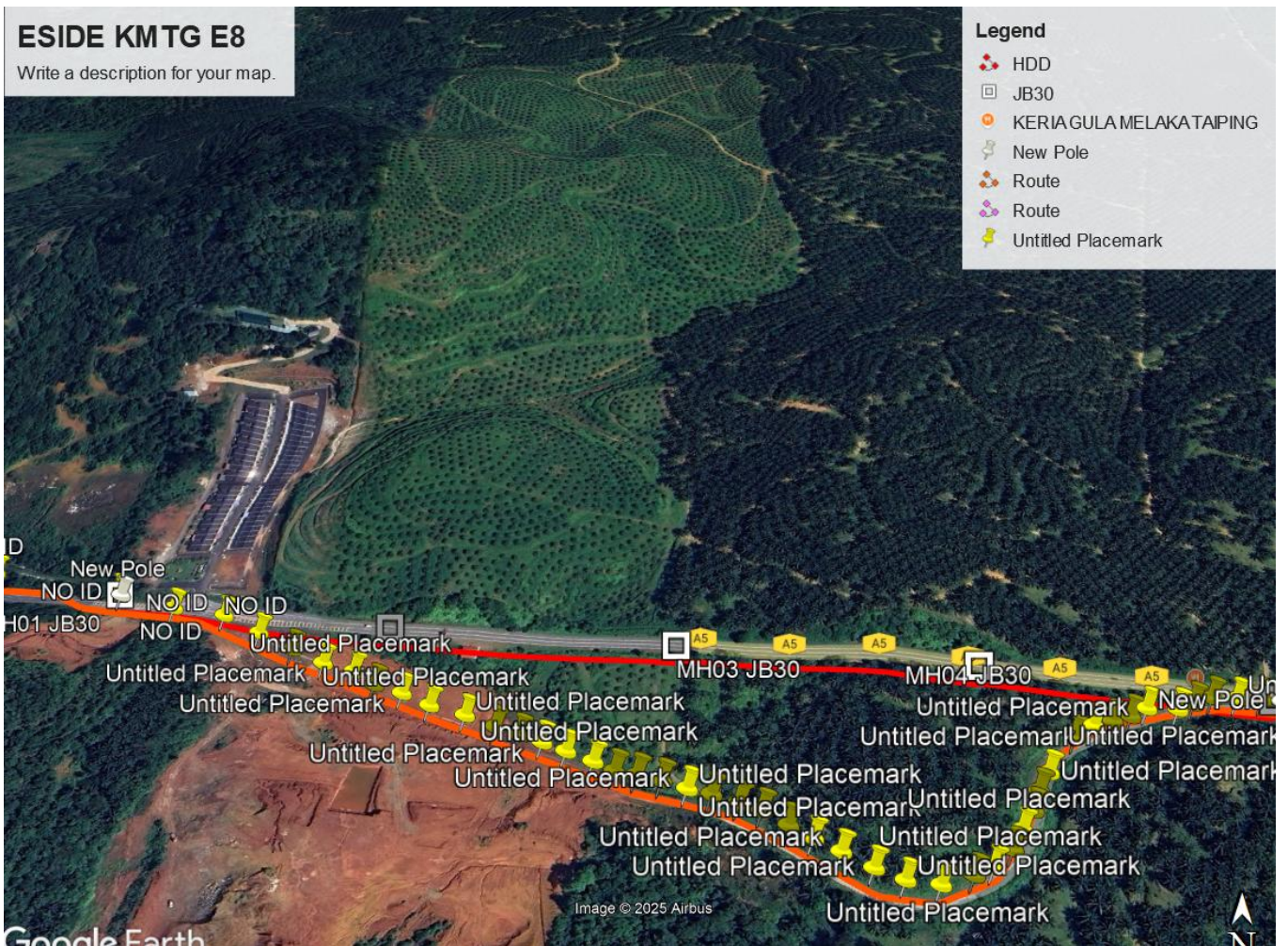
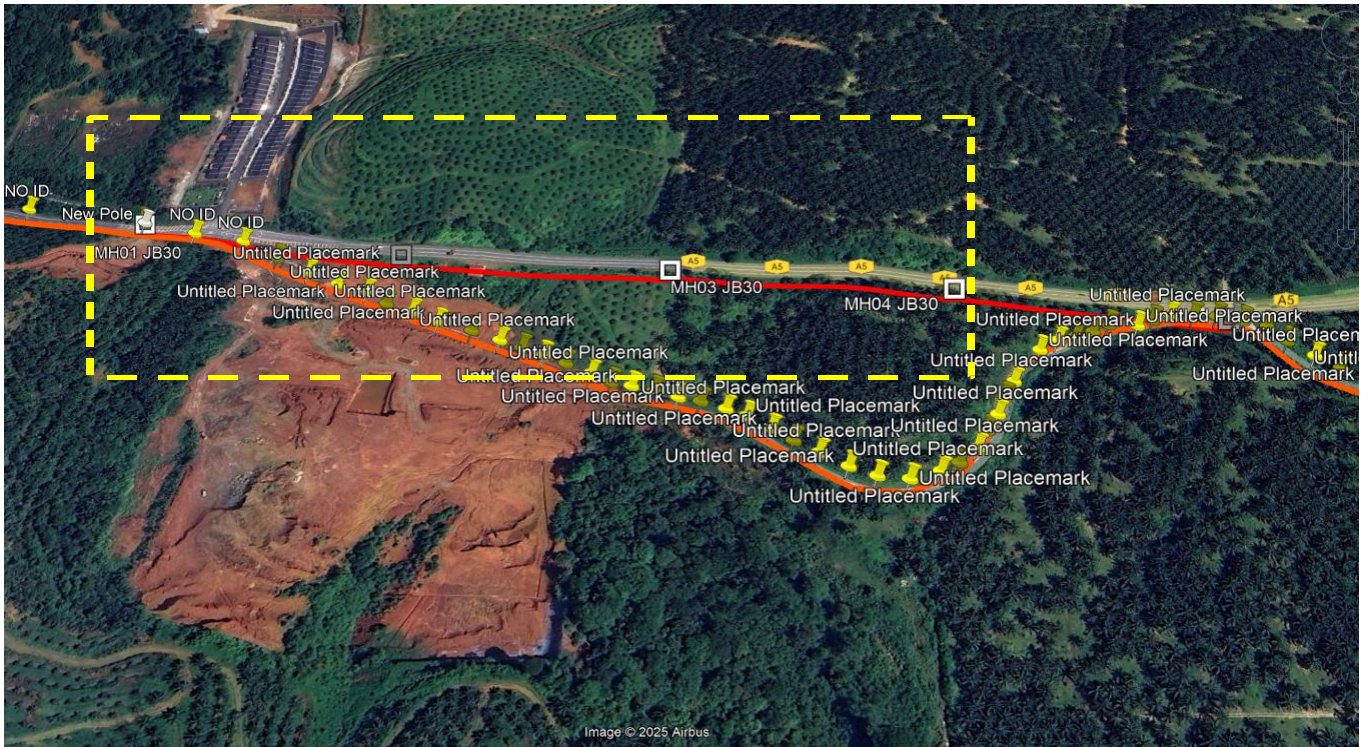

**ESIDE KMTG E8**

Write a description for your map.

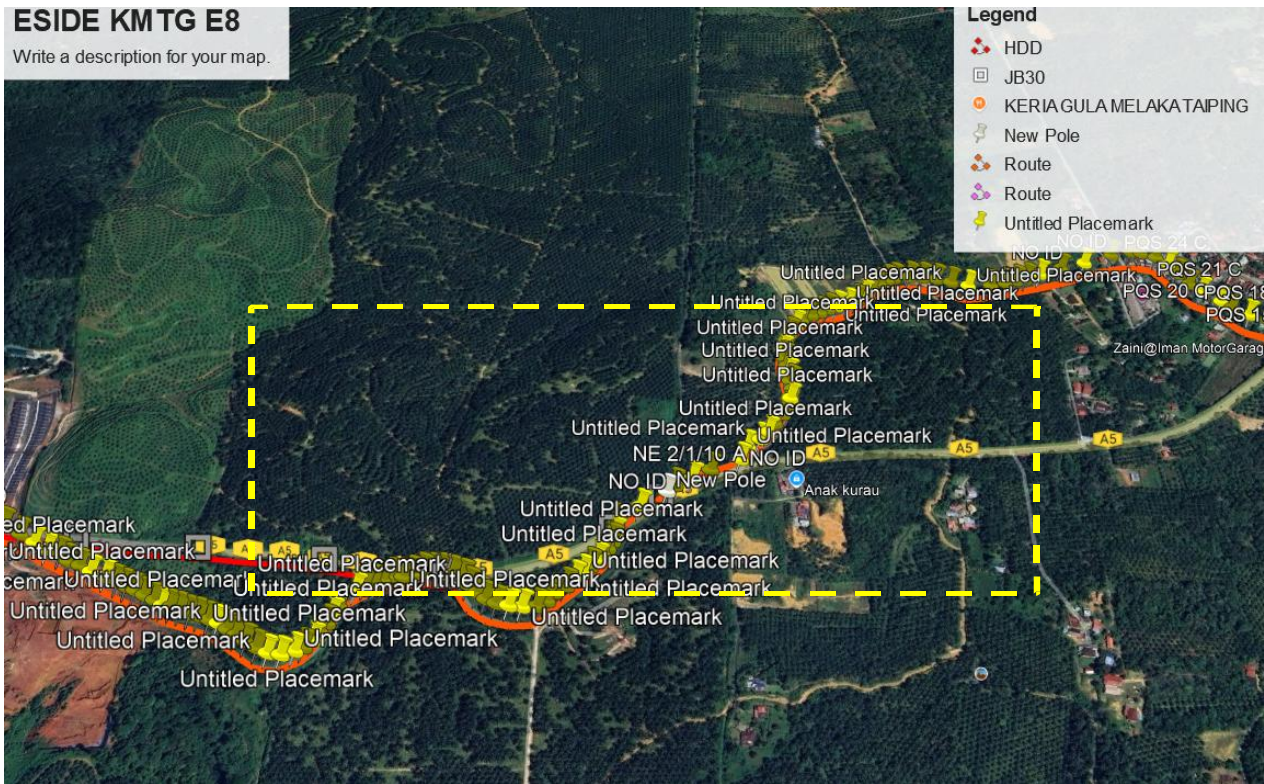

**ESIDE KMTG E8**

Write a description for your map.

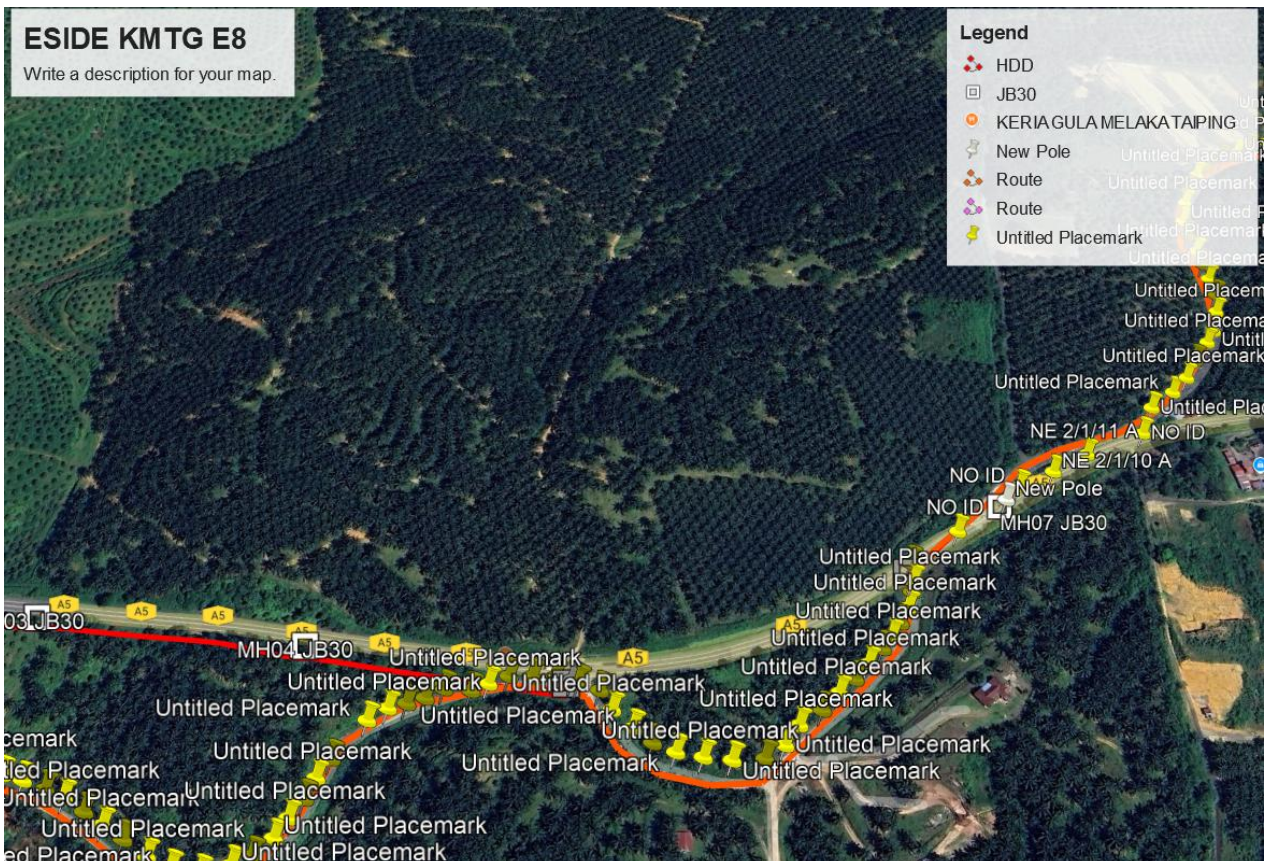



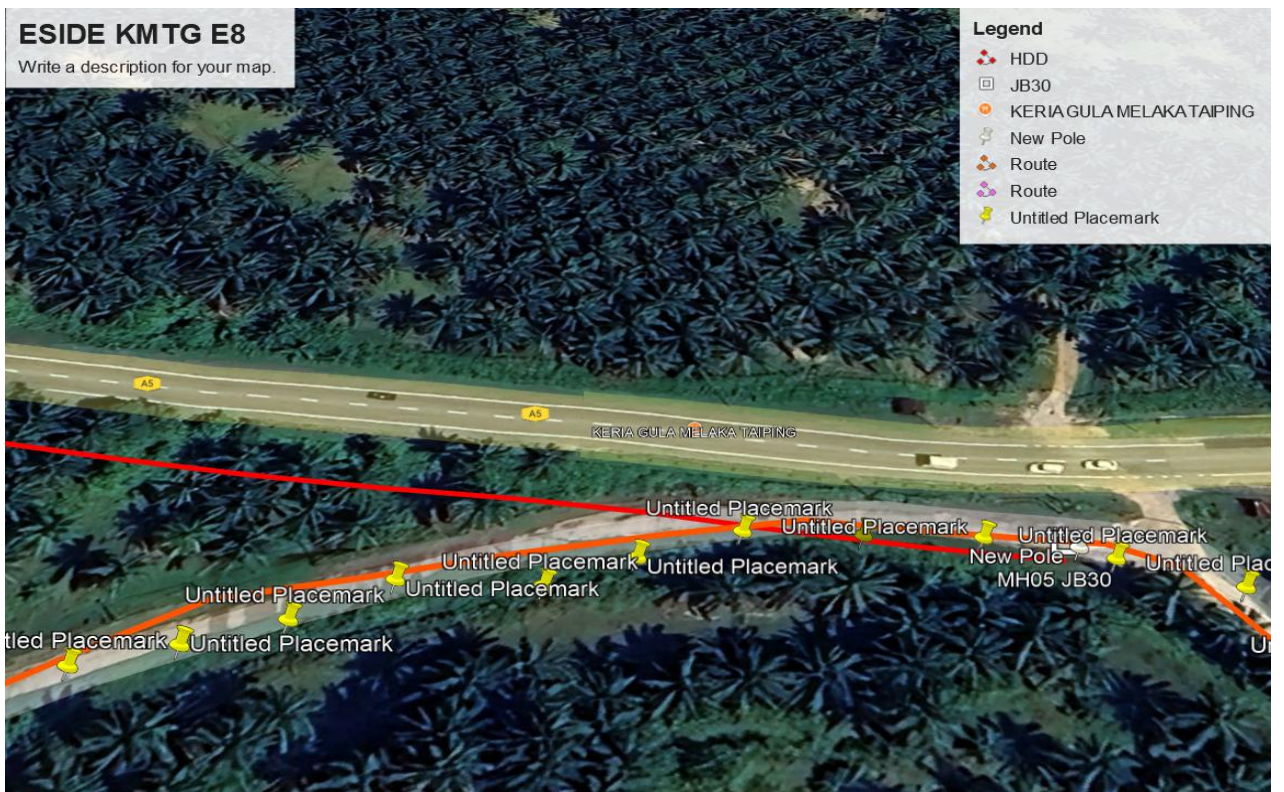
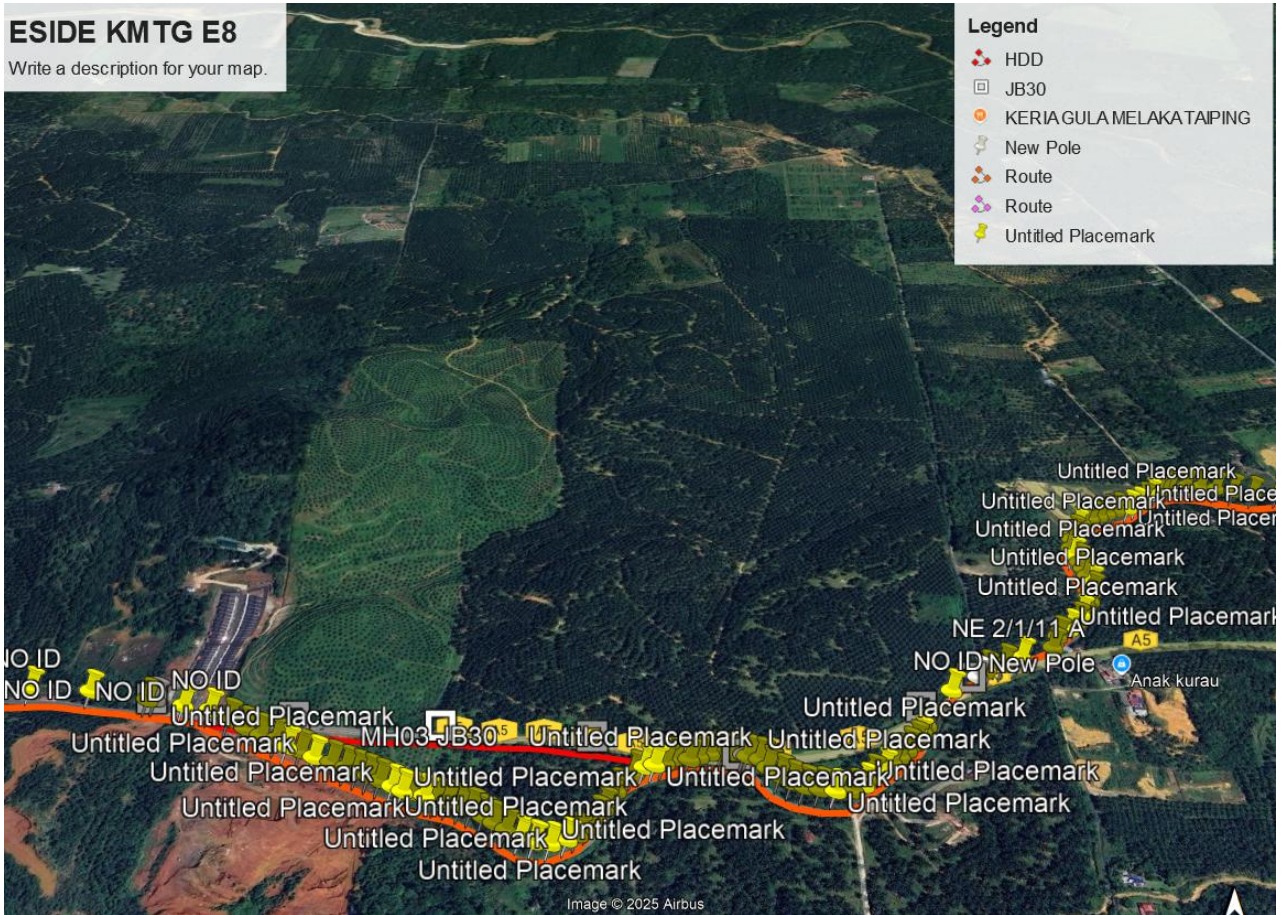

**Site Plan – KMZ Routing (Prop new Manhole)**

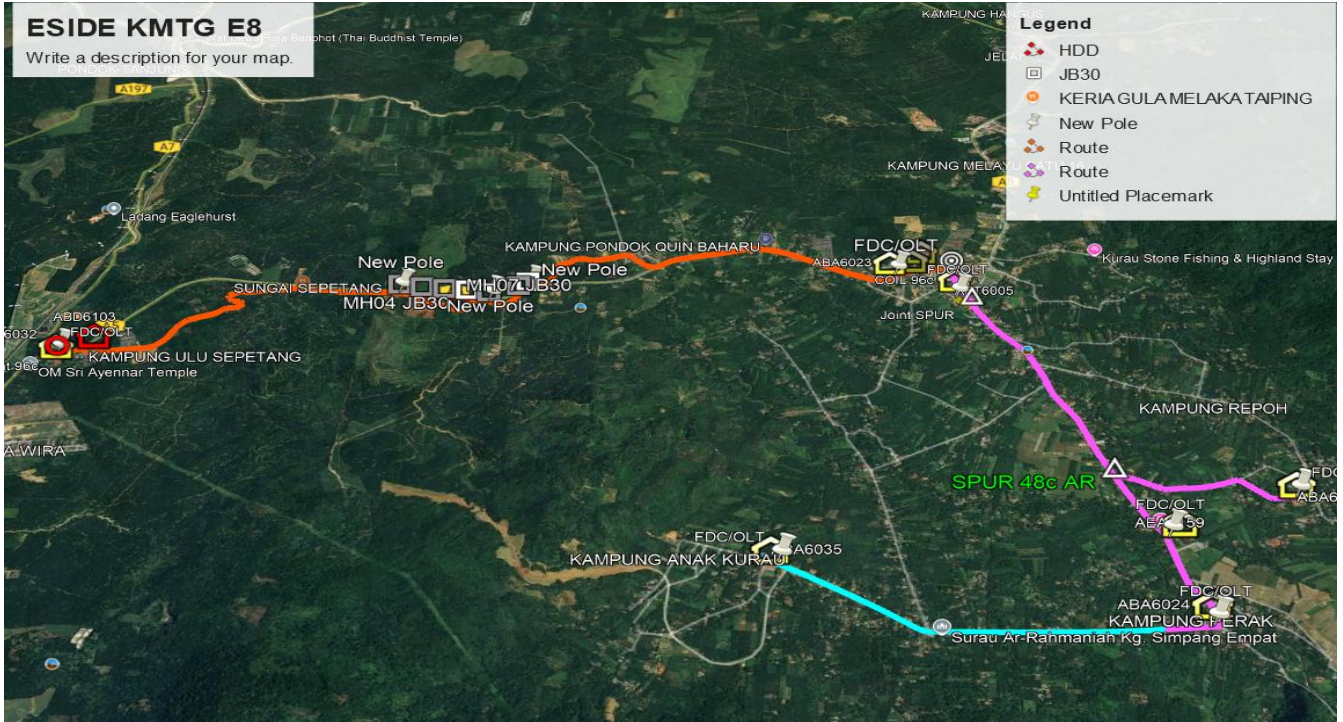

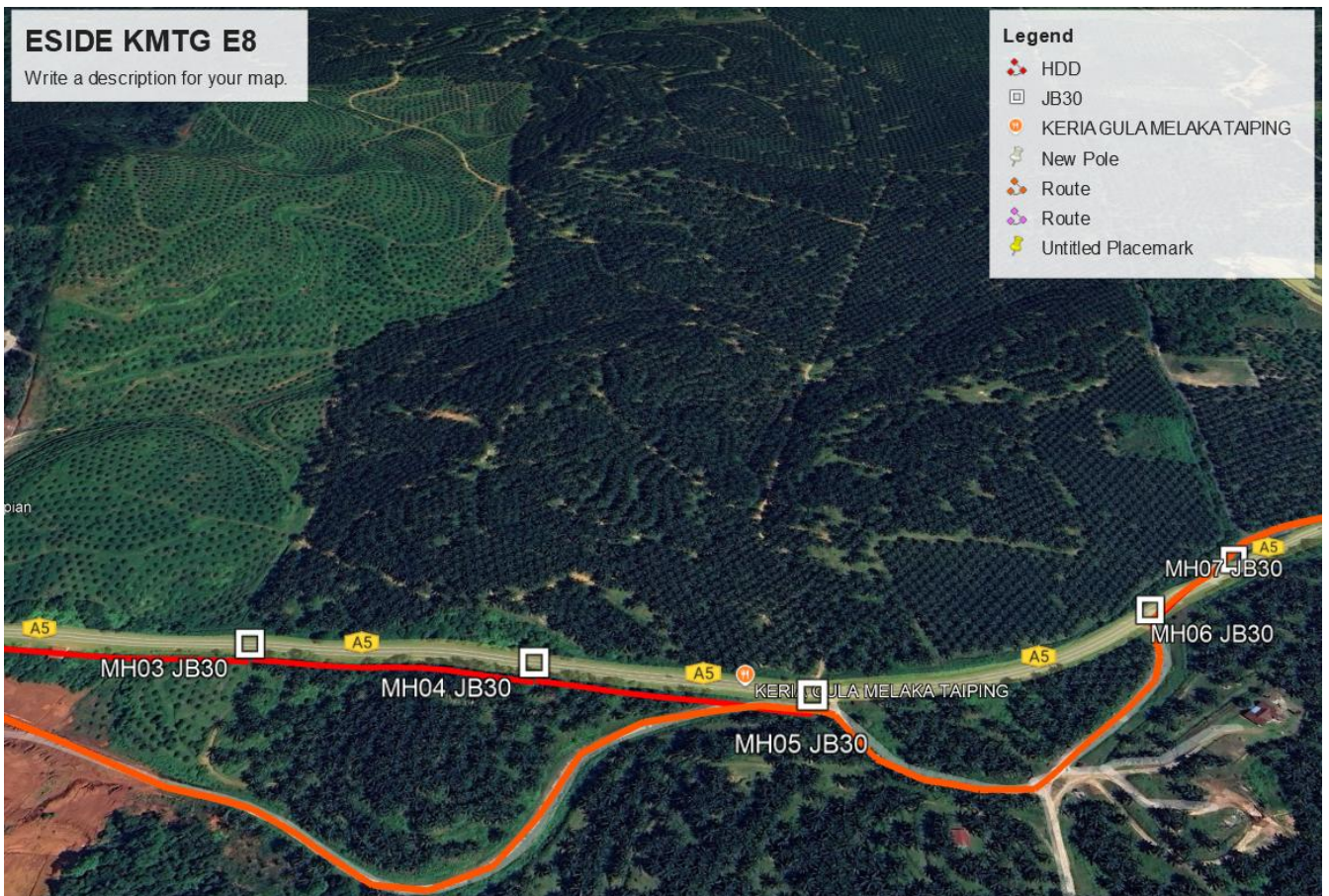
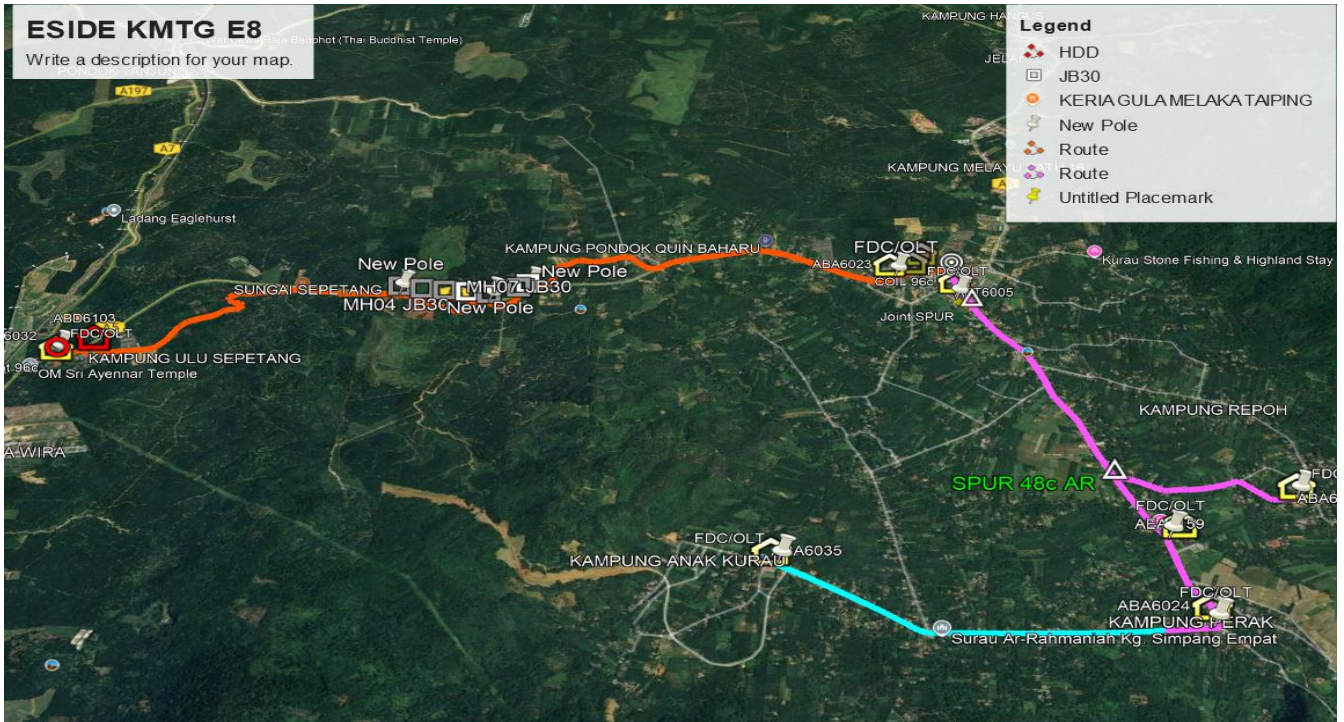

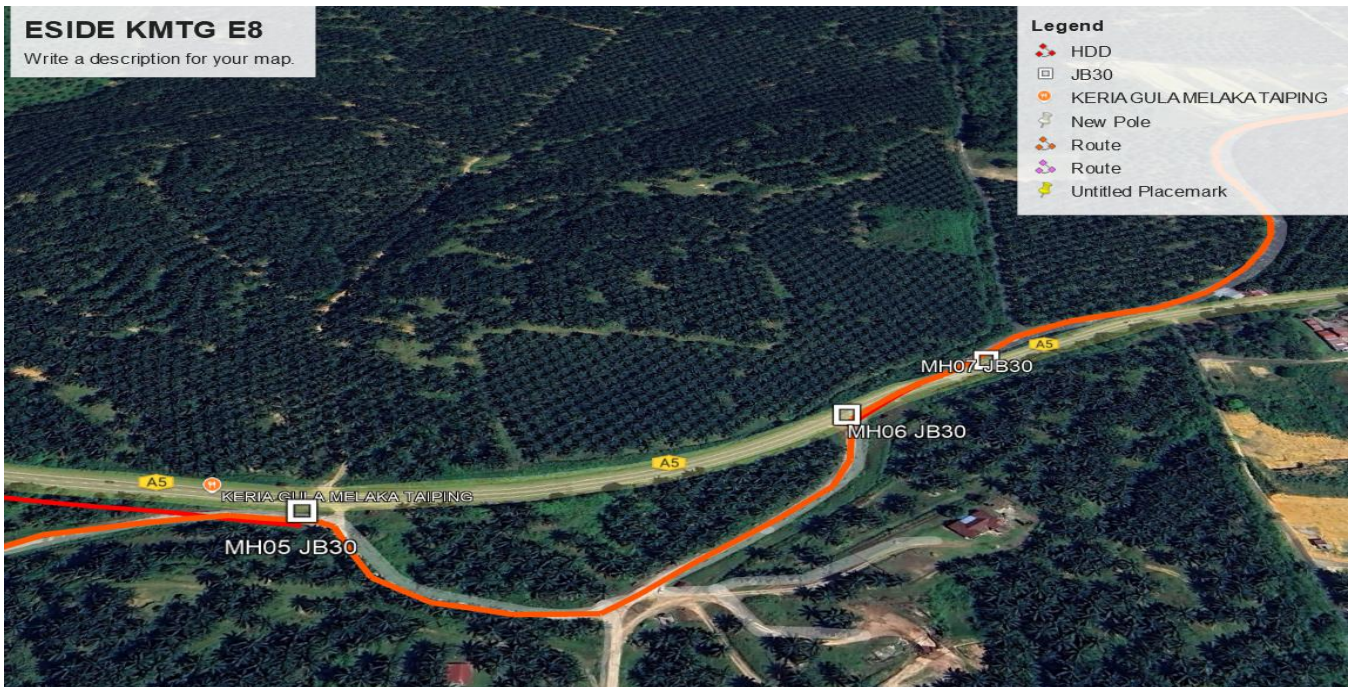
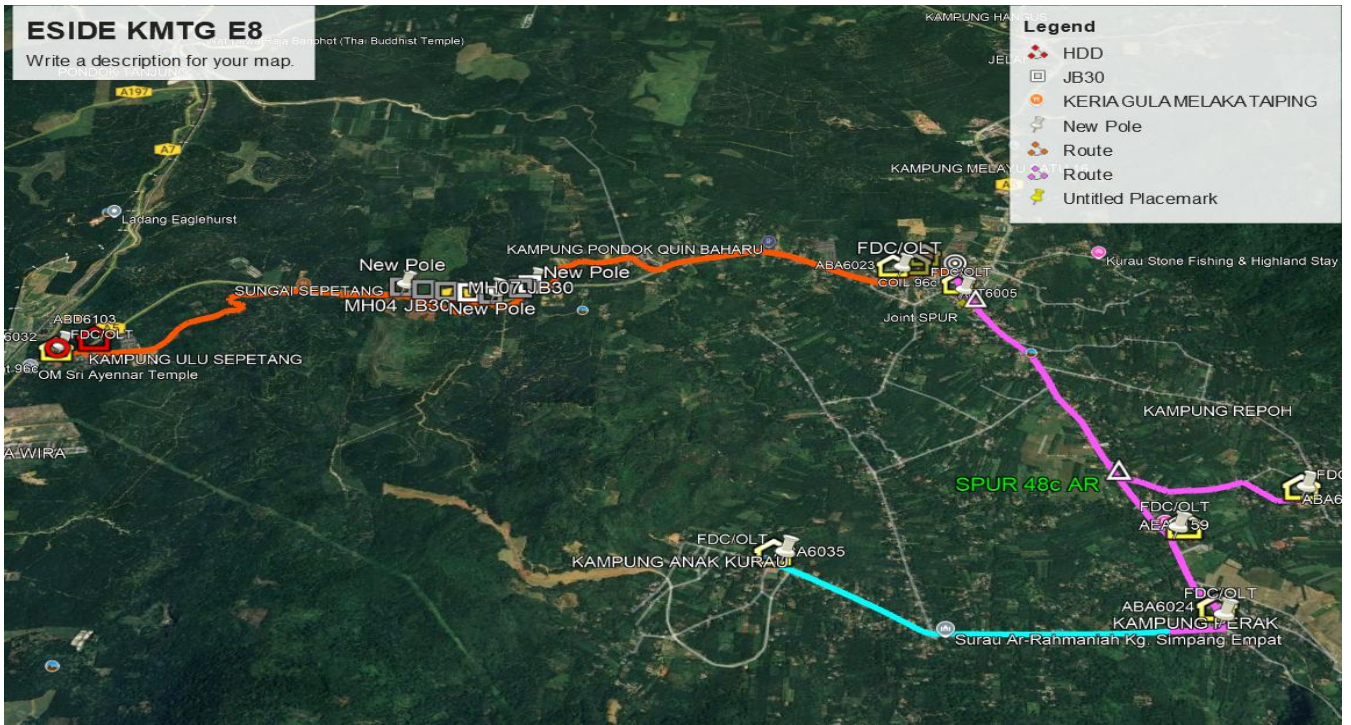

**Site Plan – Google Map (routing plan, Manhole)**

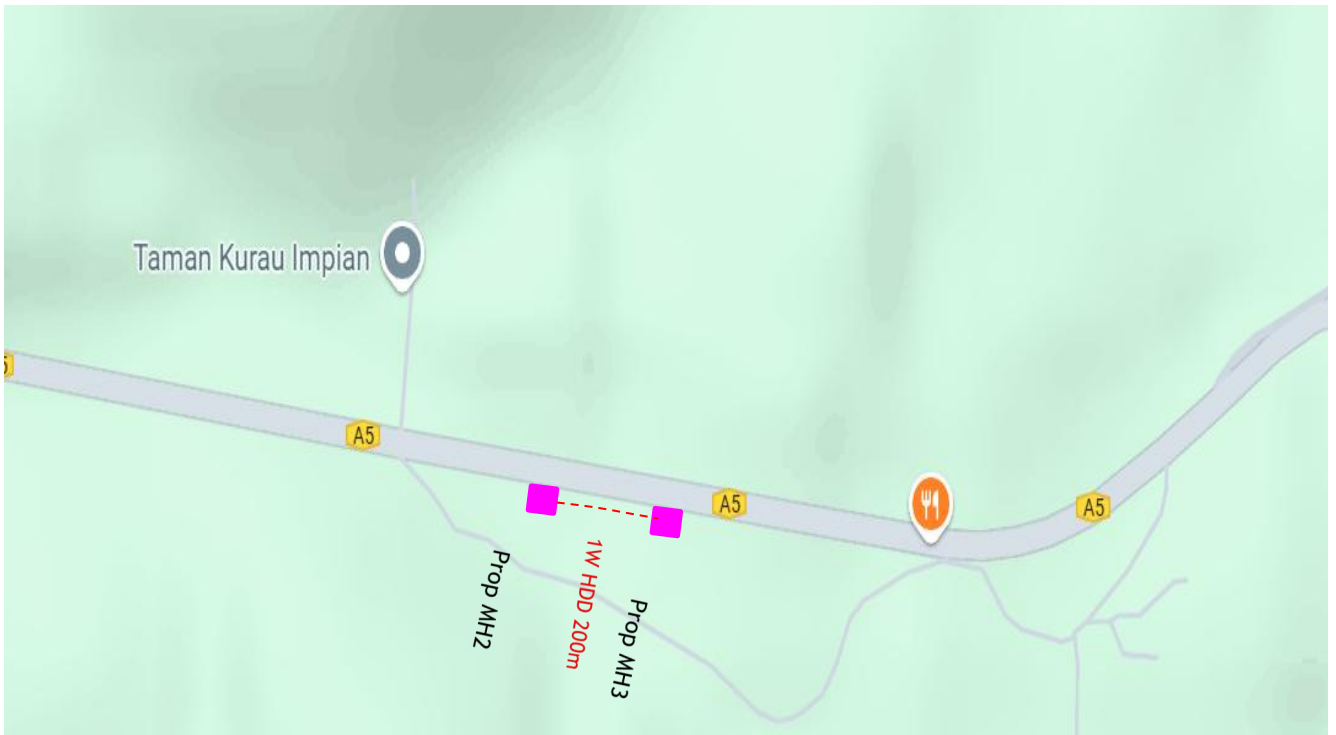
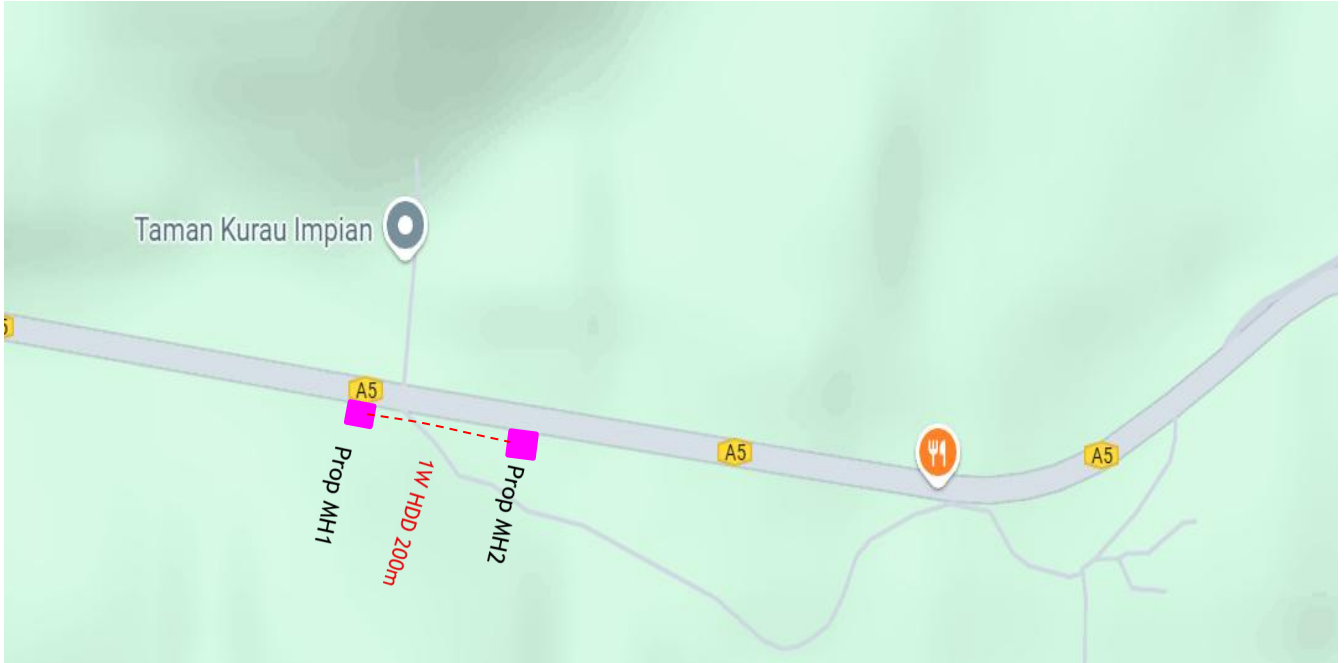

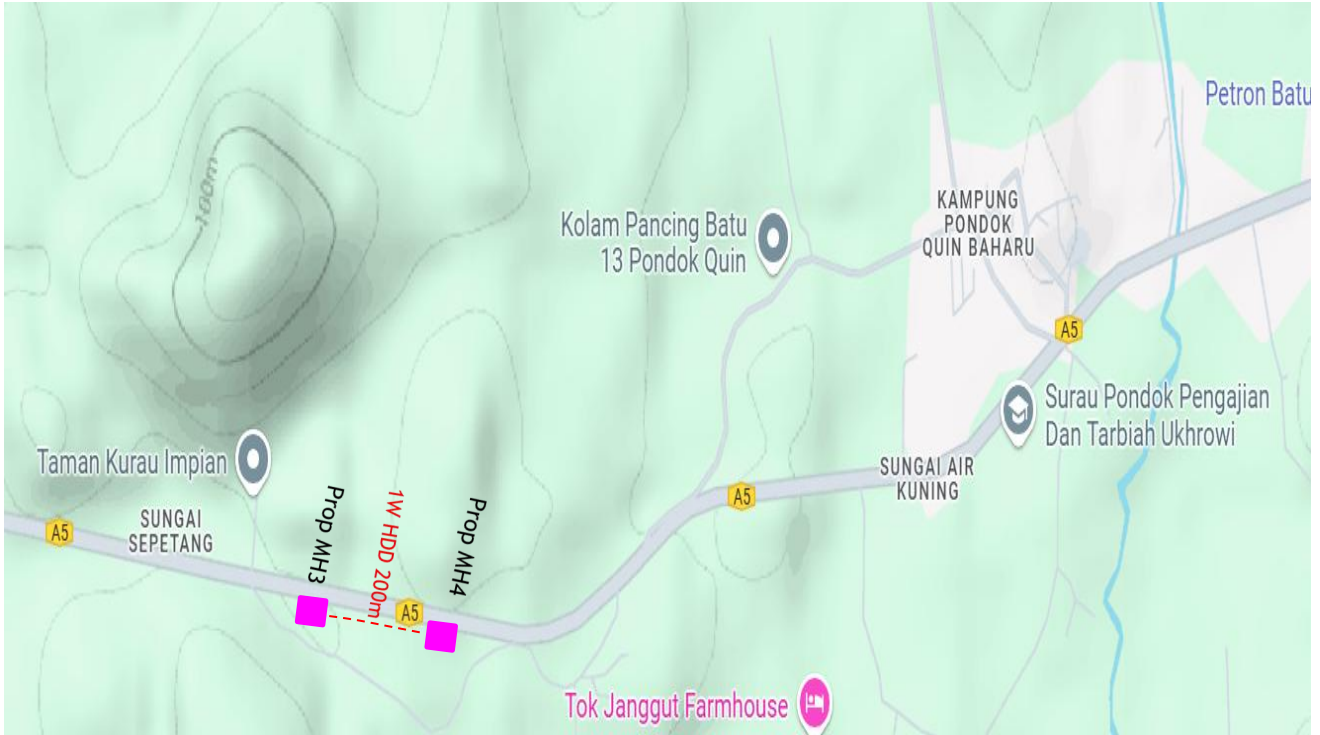



**Prop New Manhole Lat & Long Table**

<b>PROPOSED MANHOLE COORDINATE</b>		
<b>Manhole NUMBER</b>	<b>LATITUDE</b>	<b>LONGITUDE</b>
Propose MH 1	4°58'20.55"N	100°45'21.66"E
Propose MH 2	4°58'19.46"N	100°45'28.10"E
Propose MH 3	4°58'18.49"N	100°45'34.55"E
Propose MH 4	4°58'17.64"N	100°45'41.01"E
Propose MH 5	4°58'16.75"N	100°45'47.04"E
Propose MH 6	4°58'19.82"N	100°45'55.16"E
Propose MH 7	4°58'22.22"N	100°45'57.53"E

**Site Plan – KMZ Routing (Prop new Pole)**



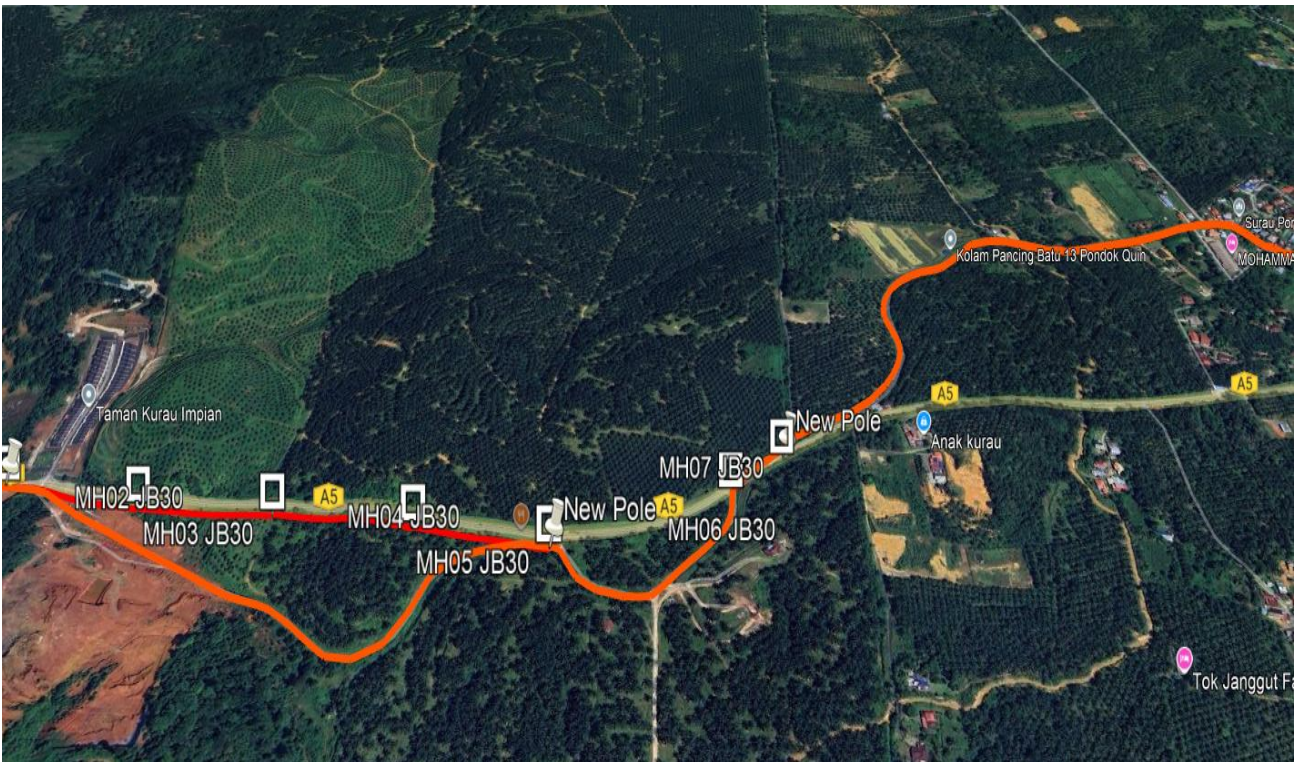

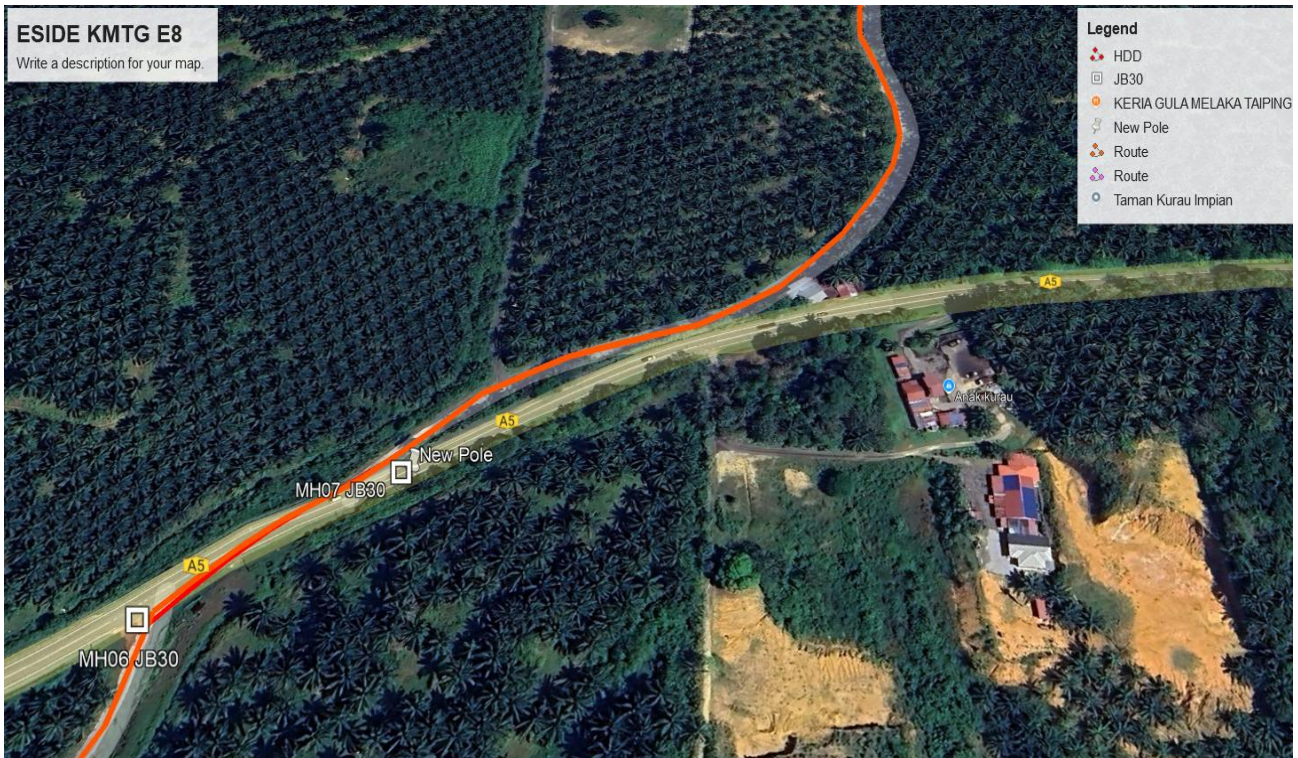





PROJEK PENYEDIAAN DAN PENYELENGGARAAN POINT OF PRESENCE (POP) FASA 2:  
 HAB INFRASTRUKTUR GENTIAN OPTIK BERHAMPIRAN DENGAN SEKOLAH,  
 KAWASAN PERINDUSTRIAN, PREMIS KERAJAAN DAN KOMUNITI SEKITARNYA OLEH  
 KEMENTERIAN KOMUNIKASI MALAYSIA - POP2 ESIDE E8 PMU KMTG



No.	Pole & Manhole ID	Distance	Latitude	Longitude	Local Authority
1	47	0	4°57'53.82"N	100°43'51.16"E	JKR TAIPING
2	48	25	4°57'54.01"N	100°43'51.97"E	JKR TAIPING
3	49	17	4°57'54.44"N	100°43'52.64"E	JKR TAIPING
4	50	22	4°57'54.69"N	100°43'53.33"E	JKR TAIPING
5	51	26	4°57'55.09"N	100°43'54.13"E	JKR TAIPING
6	52	26	4°57'55.46"N	100°43'54.83"E	JKR TAIPING
7	53	20	4°57'55.75"N	100°43'55.58"E	JKR TAIPING
8	54	17	4°57'56.26"N	100°43'56.30"E	JKR TAIPING
9	56	60	4°57'56.51"N	100°43'56.79"E	JKR TAIPING
10	BB 3/9 A	28	4°57'57.41"N	100°43'58.55"E	JKR TAIPING
11	NO ID	36	4°57'57.67"N	100°43'59.57"E	JKR TAIPING
12	BB 3/7 A	35	4°57'57.00"N	100°44'0.64"E	JKR TAIPING
13	BB 3/6 A	35	4°57'56.28"N	100°44'1.54"E	JKR TAIPING
14	BB 3/5 A	36	4°57'55.66"N	100°44'2.60"E	JKR TAIPING
15	NO ID	36	4°57'55.68"N	100°44'2.52"E	JKR TAIPING
16	BB 3/4 A	35	4°57'54.85"N	100°44'3.26"E	JKR TAIPING
17	NO ID	17	4°57'55.00"N	100°44'4.12"E	JKR TAIPING
18	BB 3/3 A	34	4°57'55.24"N	100°44'4.60"E	JKR TAIPING
19	BB 3/2 A	38	4°57'55.54"N	100°44'5.76"E	JKR TAIPING
20	BB 3/1 A	28	4°57'55.71"N	100°44'6.96"E	JKR TAIPING
21	BB 3 A	46	4°57'55.45"N	100°44'7.91"E	JKR TAIPING
22	BB 4 A	44	4°57'55.62"N	100°44'9.40"E	JKR TAIPING
23	BB 5 A	46	4°57'55.76"N	100°44'10.81"E	JKR TAIPING
24	BB 6 A	46	4°57'55.86"N	100°44'12.30"E	JKR TAIPING
25	BB 7 A	44	4°57'56.10"N	100°44'13.77"E	JKR TAIPING
26	BB 8 A	43	4°57'56.36"N	100°44'15.20"E	JKR TAIPING
27	BB 9 A	32	4°57'56.64"N	100°44'16.59"E	JKR TAIPING
28	BB 10 A	49	4°57'56.84"N	100°44'17.82"E	JKR TAIPING
29	BB 11 A	39	4°57'58.50"N	100°44'18.53"E	JKR TAIPING
30	BB 12 A	22	4°57'59.48"N	100°44'19.35"E	JKR TAIPING
31	BB 13 A	42	4°57'58.91"N	100°44'22.43"E	JKR TAIPING
32	BB 14 A	42	4°58'0.44"N	100°44'22.99"E	JKR TAIPING
33	BB 15 A	47	4°58'3.34"N	100°44'20.94"E	JKR TAIPING
34	BB 16 A	39	4°58'4.80"N	100°44'21.40"E	JKR TAIPING
35	BB 17 A	44	4°58'5.79"N	100°44'22.17"E	JKR TAIPING
36	BB 18 A	60	4°58'7.03"N	100°44'22.87"E	JKR TAIPING
37	BB 19 A	23	4°58'8.13"N	100°44'24.49"E	JKR TAIPING
38	BB 20 A	37	4°58'8.59"N	100°44'25.10"E	JKR TAIPING
39	BB 21 A	39	4°58'8.96"N	100°44'26.26"E	JKR TAIPING



PROJEK PENYEDIAAN DAN PENYELENGGARAAN POINT OF PRESENCE (POP) FASA 2:  
 HAB INFRASTRUKTUR GENTIAN OPTIK BERHAMPIRAN DENGAN SEKOLAH,  
 KAWASAN PERINDUSTRIAN, PREMIS KERAJAAN DAN KOMUNITI SEKITARNYA OLEH  
 KEMENTERIAN KOMUNIKASI MALAYSIA - POP2 ESIDE E8 PMU KMTG



No.	Pole & Manhole ID	Distance	Latitude	Longitude	Local Authority
40	BB 22 A	47	4°58'9.51"N	100°44'27.41"E	JKR TAIPING
41	BB 23 A	42	4°58'10.07"N	100°44'28.85"E	JKR TAIPING
42	BB 24 A	42	4°58'10.64"N	100°44'30.08"E	JKR TAIPING
43	BB 25 A	45	4°58'11.18"N	100°44'31.27"E	JKR TAIPING
44	BB 26 A	44	4°58'12.05"N	100°44'32.25"E	JKR TAIPING
45	BB 27 A	47	4°58'13.10"N	100°44'33.25"E	JKR TAIPING
46	BB 28 A	48	4°58'13.94"N	100°44'34.48"E	JKR TAIPING
47	BB 29 A	47	4°58'10.81"N	100°44'36.09"E	JKR TAIPING
48	BB 30 A	29	4°58'14.18"N	100°44'37.14"E	JKR TAIPING
49	BB 31 A	41	4°58'15.15"N	100°44'38.35"E	JKR TAIPING
50	BB 32 A	57	4°58'16.22"N	100°44'38.25"E	JKR TAIPING
51	BB 33 A	31	4°58'17.23"N	100°44'37.18"E	JKR TAIPING
52	BB 34 A	35	4°58'17.44"N	100°44'35.34"E	JKR TAIPING
53	BB 35 A	44	4°58'18.02"N	100°44'34.64"E	JKR TAIPING
54	BB 36 A	28	4°58'18.87"N	100°44'33.96"E	JKR TAIPING
55	BB 37 A	47	4°58'20.02"N	100°44'33.76"E	JKR TAIPING
56	BB 38 A	47	4°58'20.70"N	100°44'34.35"E	JKR TAIPING
57	BB 39 A	36	4°58'21.42"N	100°44'35.69"E	JKR TAIPING
58	BB 40 A	47	4°58'21.64"N	100°44'36.68"E	JKR TAIPING
59	BB 41 A	41	4°58'21.65"N	100°44'38.15"E	JKR TAIPING
60	BB 42 A	27	4°58'21.41"N	100°44'39.46"E	JKR TAIPING
61	BB 43 A	26	4°58'21.42"N	100°44'40.36"E	JKR TAIPING
62	BB 44 A	38	4°58'21.60"N	100°44'41.19"E	JKR TAIPING
63	BB 44/1 A	36	4°58'21.98"N	100°44'42.35"E	JKR TAIPING
64	BB 44/2 A	40	4°58'22.08"N	100°44'43.52"E	JKR TAIPING
65	BB 44/3 A	47	4°58'22.12"N	100°44'44.81"E	JKR TAIPING
66	BB 44/4 A	43	4°58'22.20"N	100°44'46.34"E	JKR TAIPING
67	BB 44/5 A	41	4°58'22.37"N	100°44'47.72"E	JKR TAIPING
68	BB 44/6 A	37	4°58'22.51"N	100°44'49.06"E	JKR TAIPING
69	BB 44/7 A	29	4°58'22.66"N	100°44'50.23"E	JKR TAIPING
70	BB 44/8 A	10	4°58'22.93"N	100°44'51.35"E	JKR TAIPING
71	BB 44/9 A	42	4°58'23.44"N	100°44'51.47"E	JKR TAIPING
72	NO ID	32	4°58'19.95"N	100°45'22.99"E	JKR TAIPING
73	NO ID	38	4°58'20.66"N	100°45'21.46"E	JKR TAIPING
74	NO ID	44	4°58'21.09"N	100°45'18.54"E	JKR TAIPING
75	NO ID	48	4°58'21.14"N	100°45'15.92"E	JKR TAIPING
76	NO ID	49	4°58'21.31"N	100°45'13.40"E	JKR TAIPING
77	NO ID	47	4°58'21.36"N	100°45'10.81"E	JKR TAIPING
78	NO ID	53	4°58'21.21"N	100°45'8.40"E	JKR TAIPING



PROJEK PENYEDIAAN DAN PENYELENGGARAAN POINT OF PRESENCE (POP) FASA 2:  
 HAB INFRASTRUKTUR GENTIAN OPTIK BERHAMPIRAN DENGAN SEKOLAH,  
 KAWASAN PERINDUSTRIAN, PREMIS KERAJAAN DAN KOMUNITI SEKITARNYA OLEH  
 KEMENTERIAN KOMUNIKASI MALAYSIA - POP2 ESIDE E8 PMU KMTG



No.	Pole & Manhole ID	Distance	Latitude	Longitude	Local Authority
79	NO ID	52	4°58'21.34"N	100°45'6.44"E	JKR TAIPING
80	NO ID	48	4°58'21.41"N	100°45'4.44"E	JKR TAIPING
81	NO ID	48	4°58'22.11"N	100°45'2.69"E	JKR TAIPING
82	NO ID	52	4°58'22.39"N	100°45'0.93"E	JKR TAIPING
83	NO ID	58	4°58'22.57"N	100°44'59.39"E	JKR TAIPING
84	NO ID	52	4°58'22.91"N	100°44'57.86"E	JKR TAIPING
85	NO ID	52	4°58'23.47"N	100°44'56.26"E	JKR TAIPING
86	NO ID	52	4°58'23.50"N	100°44'54.81"E	JKR TAIPING
87	NO ID	18	4°58'23.50"N	100°44'53.55"E	JKR TAIPING
88	TN01	20	4°58'20.54"N	100°45'21.57"E	JKR TAIPING
89	MH1	18	4°58'20.55"N	100°45'21.66"E	JKR TAIPING
90	MH2	200	4°58'19.46"N	100°45'28.10"E	JKR TAIPING
91	MH3	200	4°58'18.49"N	100°45'34.55"E	JKR TAIPING
92	MH4	200	4°58'17.64"N	100°45'41.01"E	JKR TAIPING
93	MH5	200	4°58'16.75"N	100°45'47.04"E	JKR TAIPING
94	TN02	20	4°58'16.71"N	100°45'47.07"E	
95	MH6	200	4°58'19.82"N	100°45'55.16"E	JKR TAIPING
96	MH7	20	4°58'22.22"N	100°45'57.53"E	JKR TAIPING
97	TN03	18	4°58'21.78"N	100°45'57.77"E	JKR TAIPING
98	NO ID	32	4°58'22.21"N	100°45'58.17"E	JKR TAIPING
99	NE 2/1/10 A	35	4°58'22.66"N	100°45'59.10"E	JKR TAIPING
100	NE 2/1/11 A	54	4°58'23.23"N	100°46'0.07"E	JKR TAIPING
101	NO ID	45	4°58'23.92"N	100°46'1.65"E	JKR TAIPING
102	Untitled Placemark	26	4°58'24.80"N	100°46'2.09"E	JKR TAIPING
103	Untitled Placemark	20	4°58'25.32"N	100°46'2.77"E	JKR TAIPING
104	Untitled Placemark	21	4°58'26.37"N	100°46'3.58"E	JKR TAIPING
105	Untitled Placemark	24	4°58'26.97"N	100°46'4.03"E	JKR TAIPING
106	Untitled Placemark	15	4°58'27.38"N	100°46'4.30"E	JKR TAIPING
107	Untitled Placemark	23	4°58'28.08"N	100°46'4.54"E	JKR TAIPING
108	Untitled Placemark	21	4°58'28.69"N	100°46'4.66"E	JKR TAIPING
109	Untitled Placemark	22	4°58'28.69"N	4°58'29.27"N	JKR TAIPING
110	Untitled Placemark	28	4°58'29.78"N	100°46'4.53"E	JKR TAIPING
111	Untitled Placemark	26	4°58'30.25"N	100°46'4.45"E	JKR TAIPING
112	Untitled Placemark	30	4°58'30.85"N	100°46'4.35"E	JKR TAIPING
113	Untitled Placemark	32	4°58'31.39"N	100°46'4.32"E	JKR TAIPING
114	Untitled Placemark	22	4°58'32.12"N	100°46'4.54"E	JKR TAIPING
115	Untitled Placemark	24	4°58'32.63"N	100°46'4.77"E	JKR TAIPING
116	Untitled Placemark	25	4°58'33.29"N	100°46'5.15"E	JKR TAIPING
117	Untitled Placemark	26	4°58'33.69"N	100°46'5.52"E	JKR TAIPING



PROJEK PENYEDIAAN DAN PENYELENGGARAAN POINT OF PRESENCE (POP) FASA 2:  
 HAB INFRASTRUKTUR GENTIAN OPTIK BERHAMPIRAN DENGAN SEKOLAH,  
 KAWASAN PERINDUSTRIAN, PREMIS KERAJAAN DAN KOMUNITI SEKITARNYA OLEH  
 KEMENTERIAN KOMUNIKASI MALAYSIA - POP2 ESIDE E8 PMU KMTG



No.	Pole & Manhole ID	Distance	Latitude	Longitude	Local Authority
118	Untitled Placemark	24	4°58'34.09"N	100°46'6.09"E	JKR TAIPING
119	Untitled Placemark	28	4°58'34.30"N	100°46'6.60"E	JKR TAIPING
120	Untitled Placemark	26	4°58'34.58"N	100°46'7.09"E	JKR TAIPING
121	Untitled Placemark	30	4°58'34.78"N	100°46'7.60"E	JKR TAIPING
122	Untitled Placemark	32	4°58'34.92"N	100°46'8.26"E	JKR TAIPING
123	Untitled Placemark	22	4°58'35.20"N	100°46'8.75"E	JKR TAIPING
124	Untitled Placemark	24	4°58'35.65"N	100°46'9.23"E	JKR TAIPING
125	Untitled Placemark	25	4°58'36.11"N	100°46'9.74"E	JKR TAIPING
126	Untitled Placemark	26	4°58'36.54"N	100°46'10.23"E	JKR TAIPING
127	Untitled Placemark	24	4°58'36.84"N	100°46'10.68"E	JKR TAIPING
128	Untitled Placemark	28	4°58'37.01"N	100°46'11.09"E	JKR TAIPING
129	Untitled Placemark	26	4°58'37.09"N	100°46'11.98"E	JKR TAIPING
130	Untitled Placemark	30	4°58'37.07"N	100°46'12.75"E	JKR TAIPING
131	Untitled Placemark	32	4°58'37.02"N	100°46'13.57"E	JKR TAIPING
132	Untitled Placemark	22	4°58'36.82"N	100°46'14.41"E	JKR TAIPING
133	Untitled Placemark	24	4°58'36.53"N	100°46'15.37"E	JKR TAIPING
134	Untitled Placemark	25	4°58'36.52"N	100°46'16.66"E	JKR TAIPING
135	Untitled Placemark	26	4°58'36.68"N	100°46'17.52"E	JKR TAIPING
136	Untitled Placemark	24	4°58'36.90"N	100°46'18.16"E	JKR TAIPING
137	Untitled Placemark	33	4°58'37.11"N	100°46'18.82"E	JKR TAIPING
138	NO ID	44	4°58'37.47"N	100°46'19.68"E	JKR TAIPING
139	NO ID	44	4°58'38.03"N	100°46'21.02"E	JKR TAIPING
140	NO ID	54	4°58'38.46"N	100°46'22.46"E	JKR TAIPING
141	PQS 28 C	40	4°58'39.03"N	100°46'24.14"E	JKR TAIPING
142	PQS 27 C	27	4°58'39.30"N	100°46'25.31"E	JKR TAIPING
143	PQS 26 C	25	4°58'39.16"N	100°46'25.89"E	JKR TAIPING
144	PQS 25 C	25	4°58'38.80"N	100°46'26.69"E	JKR TAIPING
145	PQS 24 C	27	4°58'38.17"N	100°46'27.25"E	JKR TAIPING
146	PQS 23 C	29	4°58'37.38"N	100°46'27.64"E	JKR TAIPING
147	PQS 22 C	26	4°58'36.58"N	100°46'28.12"E	JKR TAIPING
148	PQS 21 C	37	4°58'36.02"N	100°46'28.71"E	JKR TAIPING
149	PQS 20 C	22	4°58'35.23"N	100°46'29.63"E	JKR TAIPING
150	PQS 19 C	31	4°58'34.70"N	100°46'30.11"E	JKR TAIPING
151	PQS 18 C	34	4°58'34.09"N	100°46'30.91"E	JKR TAIPING
152	PQS 17 C	30	4°58'33.66"N	100°46'31.84"E	JKR TAIPING
153	PQS 16 C	22	4°58'33.29"N	100°46'32.73"E	JKR TAIPING
154	NO ID	3	4°58'33.26"N	100°46'33.56"E	JKR TAIPING
155	PQS 15 C	46	4°58'33.33"N	100°46'33.47"E	JKR TAIPING
156	NO ID	48	4°58'33.87"N	100°46'34.64"E	JKR TAIPING



PROJEK PENYEDIAAN DAN PENYELENGGARAAN POINT OF PRESENCE (POP) FASA 2:  
 HAB INFRASTRUKTUR GENTIAN OPTIK BERHAMPIRAN DENGAN SEKOLAH,  
 KAWASAN PERINDUSTRIAN, PREMIS KERAJAAN DAN KOMUNITI SEKITARNYA OLEH  
 KEMENTERIAN KOMUNIKASI MALAYSIA - POP2 ESIDE E8 PMU KMTG



No.	Pole & Manhole ID	Distance	Latitude	Longitude	Local Authority
157	NO ID	41	4°58'34.42"N	100°46'35.44"E	JKR TAIPING
158	NO ID	43	4°58'35.20"N	100°46'36.51"E	JKR TAIPING
159	NO ID	42	4°58'35.92"N	100°46'37.72"E	JKR TAIPING
160	NO ID	39	4°58'36.57"N	100°46'38.94"E	JKR TAIPING
161	NO ID	29	4°58'37.13"N	100°46'40.11"E	JKR TAIPING
162	NO ID	34	4°58'37.44"N	100°46'41.02"E	JKR TAIPING
163	NO ID	40	4°58'37.68"N	100°46'42.08"E	JKR TAIPING
164	PQS 4 C	10	4°58'37.95"N	100°46'43.29"E	JKR TAIPING
165	NO ID	34	4°58'37.98"N	100°46'43.67"E	JKR TAIPING
166	NO ID	34	4°58'38.37"N	100°46'44.70"E	JKR TAIPING
167	NO ID	41	4°58'38.67"N	100°46'45.76"E	JKR TAIPING
168	PQS 2 B	40	4°58'39.02"N	100°46'47.06"E	JKR TAIPING
169	NO ID	32	4°58'39.26"N	100°46'48.34"E	JKR TAIPING
170	NO ID	40	4°58'39.60"N	100°46'49.33"E	JKR TAIPING
171	NO ID	60	4°58'39.88"N	100°46'50.56"E	JKR TAIPING
172	PQS 6/1 B	60	4°58'40.32"N	100°46'52.61"E	JKR TAIPING
173	PQS 8/1 B	45	4°58'41.09"N	100°46'55.66"E	JKR TAIPING
174	NO ID	48	4°58'42.14"N	100°46'58.18"E	JKR TAIPING
175	NO ID	48	4°58'42.23"N	100°46'59.20"E	JKR TAIPING
176	NO ID	45	4°58'42.35"N	100°46'59.76"E	JKR TAIPING
177	PQD 12 AC	49	4°58'42.56"N	100°47'1.26"E	JKR TAIPING
178	PQD 11 AC	48	4°58'42.42"N	100°47'2.72"E	JKR TAIPING
179	PQD 10 AC	45	4°58'42.23"N	100°47'4.10"E	JKR TAIPING
180	PQD 9 AC	46	4°58'42.11"N	100°47'5.42"E	JKR TAIPING
181	PQD 8 AC	43	4°58'41.87"N	100°47'6.90"E	JKR TAIPING
182	PQD 7 AC	46	4°58'41.38"N	100°47'8.26"E	JKR TAIPING
183	PQD 6 AC	42	4°58'40.84"N	100°47'9.66"E	JKR TAIPING
184	PQD 5 AC	39	4°58'40.35"N	100°47'10.95"E	JKR TAIPING
185	PQD 4 AC	48	4°58'39.89"N	100°47'12.14"E	JKR TAIPING
186	PQD 3 AC	47	4°58'39.24"N	100°47'13.57"E	JKR TAIPING
187	NO ID	46	4°58'38.55"N	100°47'14.92"E	JKR TAIPING
188	NO ID	44	4°58'37.83"N	100°47'16.25"E	JKR TAIPING
189	NO ID	47	4°58'37.11"N	100°47'17.50"E	JKR TAIPING
190	POD 2 B	54	4°58'36.33"N	100°47'18.82"E	JKR TAIPING
191	POD 3 B	35	4°58'35.57"N	100°47'20.11"E	JKR TAIPING
192	NO ID	46	4°58'35.13"N	100°47'21.00"E	JKR TAIPING
193	POD 5 B	29	4°58'34.34"N	100°47'22.29"E	JKR TAIPING
194	POD 6 B	46	4°58'33.89"N	100°47'23.13"E	JKR TAIPING
195	POD 7 B	20	4°58'33.39"N	100°47'24.03"E	JKR TAIPING



PROJEK PENYEDIAAN DAN PENYELENGGARAAN POINT OF PRESENCE (POP) FASA 2:  
 HAB INFRASTRUKTUR GENTIAN OPTIK BERHAMPIRAN DENGAN SEKOLAH,  
 KAWASAN PERINDUSTRIAN, PREMIS KERAJAAN DAN KOMUNITI SEKITARNYA OLEH  
 KEMENTERIAN KOMUNIKASI MALAYSIA - POP2 ESIDE E8 PMU KMTG



No.	Pole & Manhole ID	Distance	Latitude	Longitude	Local Authority
196	NO ID	52	4°58'33.10"N	100°47'24.97"E	JKR TAIPING
197	POD 9 B	31	4°58'32.29"N	100°47'25.79"E	JKR TAIPING
198	POD 10 B	46	4°58'31.70"N	100°47'26.62"E	JKR TAIPING
199	PQD 11 B	47	4°58'30.95"N	100°47'27.88"E	JKR TAIPING
200	PQD 12 B	46	4°58'30.28"N	100°47'29.24"E	JKR TAIPING
201	PQD 13 B	57	4°58'29.73"N	100°47'30.63"E	JKR TAIPING
202	PQD 14 B	56	4°58'29.03"N	100°47'32.02"E	JKR TAIPING
203	PQD 15 B	4	4°58'28.36"N	100°47'33.39"E	JKR TAIPING
204	PQD 15/1 B	31	4°58'27.92"N	100°47'33.30"E	JKR TAIPING
205	NO ID	67	4°58'27.39"N	100°47'34.14"E	JKR TAIPING
206	NO ID	77	4°58'26.42"N	100°47'36.10"E	JKR TAIPING
207	SBK 10/1 B	31	4°58'26.24"N	100°47'38.73"E	JKR TAIPING
208	NO ID	60	4°58'26.69"N	100°47'39.70"E	JKR TAIPING
209	SBK 7/28 B	28	4°58'27.89"N	100°47'41.27"E	JKR TAIPING
210	SBK 7 /18 B	27	4°58'28.33"N	100°47'42.07"E	JKR TAIPING
211	NO ID	65	4°58'28.81"N	100°47'42.64"E	JKR TAIPING
212	SBK 4/1A B	68	4°58'29.89"N	100°47'44.13"E	JKR TAIPING
213	SBK 2 B	45	4°58'30.83"N	100°47'46.12"E	JKR TAIPING
214	SBK 1 AB	45	4°58'31.37"N	100°47'47.45"E	JKR TAIPING
215	SBK 8 A	46	4°58'31.70"N	100°47'48.84"E	JKR TAIPING
216	SBK 7 A	45	4°58'31.60"N	100°47'50.32"E	JKR TAIPING
217	SBK 6 A	44	4°58'31.82"N	100°47'51.78"E	JKR TAIPING
218	SBK 5 A	38	4°58'31.90"N	100°47'53.22"E	JKR TAIPING
219	SBK 6 A	21	4°58'32.10"N	100°47'54.48"E	JKR TAIPING
220	NO ID	29	4°58'32.23"N	100°47'55.11"E	JKR TAIPING
221	NO ID	36	4°58'32.33"N	100°47'56.11"E	JKR TAIPING
222	NO ID	11	4°58'32.38"N	100°47'57.22"E	JKR TAIPING
223	NO ID	45	4°58'32.50"N	100°47'57.56"E	JKR TAIPING
224	NO ID	37	4°58'32.28"N	100°47'58.64"E	JKR TAIPING
225	NO ID	94	4°58'31.09"N	100°47'58.77"E	JKR TAIPING
226	BK 4	25	4°58'28.03"N	100°47'58.96"E	JKR TAIPING
227	NO ID	15	4°58'27.24"N	100°47'59.03"E	JKR TAIPING
228	NO ID	47	4°58'26.78"N	100°47'59.13"E	JKR TAIPING
229	NO ID	47	4°58'25.34"N	100°47'59.58"E	JKR TAIPING
230	NO ID	39	4°58'23.89"N	100°48'0.00"E	JKR TAIPING
231	NO ID	46	4°58'22.57"N	100°48'0.46"E	JKR TAIPING
232	NO ID	29	4°58'21.19"N	100°48'0.94"E	JKR TAIPING
233	NO ID	30	4°58'20.28"N	100°48'1.25"E	JKR TAIPING
234	BK 10 11	28	4°58'19.37"N	100°48'1.56"E	JKR TAIPING



PROJEK PENYEDIAAN DAN PENYELENGGARAAN POINT OF PRESENCE (POP) FASA 2:  
 HAB INFRASTRUKTUR GENTIAN OPTIK BERHAMPIRAN DENGAN SEKOLAH,  
 KAWASAN PERINDUSTRIAN, PREMIS KERAJAAN DAN KOMUNITI SEKITARNYA OLEH  
 KEMENTERIAN KOMUNIKASI MALAYSIA - POP2 ESIDE E8 PMU KMTG



No.	Pole & Manhole ID	Distance	Latitude	Longitude	Local Authority
235	NO ID	24	4°58'18.51"N	100°48'1.85"E	JKR TAIPING
236	NO ID	27	4°58'17.76"N	100°48'2.09"E	JKR TAIPING
237	BK 12 1 C	39	4°58'16.91"N	100°48'2.29"E	JKR TAIPING
238	BK 12 C	45	4°58'15.81"N	100°48'2.61"E	JKR TAIPING
239	BK 13 C	40	4°58'14.73"N	100°48'3.03"E	JKR TAIPING
240	BK 14 C	43	4°58'13.51"N	100°48'3.43"E	JKR TAIPING
241	BK 15 C	39	4°58'12.29"N	100°48'4.08"E	JKR TAIPING
242	BK 16 C	45	4°58'11.14"N	100°48'4.62"E	JKR TAIPING
243	BK 17 C	57	4°58'9.82"N	100°48'5.26"E	JKR TAIPING
244	BK 18 C	50	4°58'8.39"N	100°48'5.90"E	JKR TAIPING
245	BK 19 C	46	4°58'7.03"N	100°48'6.56"E	JKR TAIPING
246	BK 20 C	32	4°58'5.69"N	100°48'7.21"E	JKR TAIPING
247	TK 26 B	28	4°58'4.78"N	100°48'7.67"E	JKR TAIPING
248	TK 25 B	30	4°58'3.98"N	100°48'8.12"E	JKR TAIPING
249	TK 24 B	36	4°58'3.14"N	100°48'8.60"E	JKR TAIPING
250	TK 23 B	36	4°58'2.19"N	100°48'9.28"E	JKR TAIPING
251	TK 22 B	43	4°58'1.25"N	100°48'9.97"E	JKR TAIPING
252	TK 21 B	53	4°58'0.27"N	100°48'10.70"E	JKR TAIPING
253	TK 20 B	36	4°57'59.29"N	100°48'11.35"E	JKR TAIPING
254	TK 19 B	37	4°57'58.36"N	100°48'12.04"E	JKR TAIPING
255	TK 18 B	41	4°57'57.39"N	100°48'12.75"E	JKR TAIPING
256	TK 17 B	40	4°57'56.44"N	100°48'13.39"E	JKR TAIPING
257	TK 16 B	30	4°57'55.51"N	100°48'14.06"E	JKR TAIPING
258	TK 15 B	30	4°57'54.67"N	100°48'14.58"E	JKR TAIPING
259	TK 14 B	28	4°57'53.75"N	100°48'14.97"E	JKR TAIPING
260	NO ID	36	4°57'52.87"N	100°48'15.26"E	JKR TAIPING
261	TK 12 B	37	4°57'51.76"N	100°48'15.63"E	JKR TAIPING
262	TK 11 B	34	4°57'50.63"N	100°48'15.98"E	JKR TAIPING
263	KRPD 33 A	36	4°57'49.59"N	100°48'16.35"E	JKR TAIPING
264	NO ID	29	4°57'48.47"N	100°48'16.68"E	JKR TAIPING
265	TK 8 B	35	4°57'47.57"N	100°48'16.94"E	JKR TAIPING
266	TK 7 B	30	4°57'46.49"N	100°48'17.30"E	JKR TAIPING
267	TK 6 B	31	4°57'45.59"N	100°48'17.61"E	JKR TAIPING
268	TK 5 B	65	4°57'44.63"N	100°48'17.88"E	JKR TAIPING
269	NO ID	37	4°57'42.57"N	100°48'18.39"E	JKR TAIPING
270	TK 2 B	37	4°57'41.38"N	100°48'18.62"E	JKR TAIPING
271	TK 1 B	38	4°57'40.19"N	100°48'18.80"E	JKR TAIPING
272	TK 1 A	19	4°57'38.97"N	100°48'19.01"E	JKR TAIPING
273	TK 2 A	21	4°57'38.35"N	100°48'19.12"E	JKR TAIPING



PROJEK PENYEDIAAN DAN PENYELENGGARAAN POINT OF PRESENCE (POP) FASA 2:  
 HAB INFRASTRUKTUR GENTIAN OPTIK BERHAMPIRAN DENGAN SEKOLAH,  
 KAWASAN PERINDUSTRIAN, PREMIS KERAJAAN DAN KOMUNITI SEKITARNYA OLEH  
 KEMENTERIAN KOMUNIKASI MALAYSIA - POP2 ESIDE E8 PMU KMTG



No.	Pole & Manhole ID	Distance	Latitude	Longitude	Local Authority
274	TK 3 A	41	4°57'37.67"N	100°48'19.22"E	JKR TAIPING
275	TK 4 A	33	4°57'36.38"N	100°48'19.47"E	JKR TAIPING
276	TK 5 A	38	4°57'35.41"N	100°48'19.92"E	JKR TAIPING
277	TK 6 A	36	4°57'34.34"N	100°48'20.49"E	JKR TAIPING
278	TK 7 A	39	4°57'33.29"N	100°48'21.00"E	JKR TAIPING
279	TK 8 A	38	4°57'32.15"N	100°48'21.57"E	JKR TAIPING
280	TK 9 A	39	4°57'31.05"N	100°48'22.11"E	JKR TAIPING
281	TK 10 A	41	4°57'29.93"N	100°48'22.67"E	JKR TAIPING
282	TK 11 A	46	4°57'28.77"N	100°48'23.29"E	JKR TAIPING
283	TK 12 A	39	4°57'27.56"N	100°48'23.81"E	JKR TAIPING
284	TK 13 A	32	4°57'26.46"N	100°48'24.26"E	JKR TAIPING
285	TK 14 A	34	4°57'25.49"N	100°48'24.59"E	JKR TAIPING
286	TK 15 A	34	4°57'24.42"N	100°48'24.86"E	JKR TAIPING
287	TK 16 A	34	4°57'23.33"N	100°48'25.06"E	JKR TAIPING
288	TK 17 A	34	4°57'22.27"N	100°48'25.31"E	JKR TAIPING
289	SKRP 20 A	34	4°57'21.19"N	100°48'25.57"E	JKR TAIPING
290	SKRP 19 A	32	4°57'20.10"N	100°48'25.81"E	JKR TAIPING
291	NO ID	36	4°57'19.09"N	100°48'26.07"E	JKR TAIPING
292	SKRP 15 A	32	4°57'17.93"N	100°48'26.29"E	JKR TAIPING
293	SKRP 14 A	26	4°57'16.91"N	100°48'26.55"E	JKR TAIPING
294	SKRP 13 A	32	4°57'15.93"N	100°48'26.78"E	JKR TAIPING
295	SKRP 12 A	29	4°57'14.94"N	100°48'27.02"E	JKR TAIPING
296	SKRP 11 A	30	4°57'14.05"N	100°48'27.31"E	JKR TAIPING
297	SKRP 10 A	31	4°57'13.11"N	100°48'27.58"E	JKR TAIPING
298	SKRP 9 A	30	4°57'12.17"N	100°48'27.88"E	JKR TAIPING
299	SKRP 8 A	31	4°57'11.22"N	100°48'28.10"E	JKR TAIPING
300	SKRP 7 A	35	4°57'10.26"N	100°48'28.40"E	JKR TAIPING
301	SKRP 6 A	38	4°57'9.17"N	100°48'28.75"E	JKR TAIPING
302	SKRP 5 A	37	4°57'8.02"N	100°48'29.13"E	JKR TAIPING
303	SKRP 4 A	37	4°57'6.89"N	100°48'29.51"E	JKR TAIPING
304	SKRP 3 A	36	4°57'5.71"N	100°48'29.79"E	JKR TAIPING
305	SKRP 2 AB	46	4°57'4.62"N	100°48'30.20"E	JKR TAIPING
306	NO ID	31	4°57'4.35"N	100°48'31.16"E	JKR TAIPING
307	NO ID	41	4°57'4.41"N	100°48'32.17"E	JKR TAIPING
308	VT SKR-KRS 3	26	4°57'4.06"N	100°48'33.52"E	JKR TAIPING
309	VT SKR-KRS 4	33	4°57'3.73"N	100°48'34.31"E	JKR TAIPING
310	NO ID	27	4°57'3.25"N	100°48'35.27"E	JKR TAIPING
311	VT SKR-KRS 6	72	4°57'2.88"N	100°48'36.09"E	JKR TAIPING
312	SKRP 1/8 A	28	4°57'1.64"N	100°48'38.06"E	JKR TAIPING



PROJEK PENYEDIAAN DAN PENYELENGGARAAN POINT OF PRESENCE (POP) FASA 2:  
 HAB INFRASTRUKTUR GENTIAN OPTIK BERHAMPIRAN DENGAN SEKOLAH,  
 KAWASAN PERINDUSTRIAN, PREMIS KERAJAAN DAN KOMUNITI SEKITARNYA OLEH  
 KEMENTERIAN KOMUNIKASI MALAYSIA - POP2 ESIDE E8 PMU KMTG



No.	Pole & Manhole ID	Distance	Latitude	Longitude	Local Authority
313	SKRP 1/9 A	31	4°57'1.21"N	100°48'38.84"E	JKR TAIPING
314	SKRP 1/10 A	37	4°57'0.68"N	100°48'39.72"E	JKR TAIPING
315	VT KRS 35	32	4°57'0.03"N	100°48'40.75"E	JKR TAIPING
316	VT KRS 34	62	4°56'59.67"N	100°48'41.67"E	JKR TAIPING
317	VT KRS SKR 32	26	4°56'59.98"N	100°48'43.65"E	JKR TAIPING
318	VT KRS SKR 31	30	4°57'0.01"N	100°48'44.46"E	JKR TAIPING
319	VT KRS SKR 30	31	4°57'0.14"N	100°48'45.44"E	JKR TAIPING
320	VT KRS SKR 29	37	4°57'0.13"N	100°48'46.45"E	JKR TAIPING
321	NO ID	28	4°57'0.10"N	100°48'47.64"E	JKR TAIPING
322	VT KRS SKR 27	29	4°57'0.17"N	100°48'48.52"E	JKR TAIPING
323	VT KRS SKR 26	32	4°57'0.24"N	100°48'49.44"E	JKR TAIPING
324	VT KRS SKR 25	31	4°57'0.43"N	100°48'50.49"E	JKR TAIPING
325	VT KRS SKR 24	32	4°57'0.45"N	100°48'51.50"E	JKR TAIPING
326	VT KRS SKR 23	25	4°57'0.71"N	100°48'52.49"E	JKR TAIPING
327	NO ID	25	4°57'0.79"N	100°48'53.27"E	JKR TAIPING
328	VT KRS SKR 21	31	4°57'1.15"N	100°48'54.02"E	JKR TAIPING
329	VT KRS SKR 20	32	4°57'2.01"N	100°48'54.83"E	JKR TAIPING
330	VT KRS SKR 19	28	4°57'1.50"N	100°48'56.04"E	JKR TAIPING
331	VT KRS SKR 18	31	4°57'1.64"N	100°48'56.95"E	JKR TAIPING
332	VT KRS SKR 17	29	4°57'2.18"N	100°48'57.77"E	JKR TAIPING
333	VT KRS SKR 16	29	4°57'2.48"N	100°48'58.69"E	JKR TAIPING
334	VT KRS SKR 15	41	4°57'2.76"N	100°48'59.65"E	JKR TAIPING
335	NO ID	39	4°57'3.02"N	100°49'0.83"E	JKR TAIPING
336	VT KRS SKR 13	36	4°57'2.42"N	100°49'1.78"E	JKR TAIPING
337	KRP 8 C	29	4°57'1.47"N	100°49'2.47"E	JKR TAIPING
338	VT KRS SKR 11	30	4°57'0.87"N	100°49'3.21"E	JKR TAIPING
339	VT KRS SKR 10	30	4°57'0.20"N	100°49'3.86"E	JKR TAIPING
340	VT KRS SKR 9	27	4°56'59.51"N	100°49'4.57"E	JKR TAIPING
341	VT KRS SKR 8	27	4°56'58.93"N	100°49'5.20"E	JKR TAIPING
342	VT KRS SKR 7	33	4°56'58.21"N	100°49'5.74"E	JKR TAIPING
343	VT KRS SKR 6	44	4°56'57.45"N	100°49'6.50"E	JKR TAIPING
344	VT KRS SKR 5	20	4°56'56.45"N	100°49'7.37"E	JKR TAIPING
345	VT KRS SKR 4	24	4°56'56.32"N	100°49'7.98"E	JKR TAIPING
346	VT KRS SKR 3	29	4°56'56.34"N	100°49'8.68"E	JKR TAIPING
347	VT KRS SKR 2	22	4°56'56.32"N	100°49'9.59"E	JKR TAIPING
348	VT KRS SKR 1	21	4°56'56.42"N	100°49'10.29"E	JKR TAIPING
349	KRP1 1 AB	19	4°56'56.44"N	100°49'10.98"E	JKR TAIPING
350	KRP1 2 AB	16	4°56'56.69"N	100°49'11.54"E	JKR TAIPING
351	KRP1 3 AB	42	4°56'56.81"N	100°49'12.08"E	JKR TAIPING



PROJEK PENYEDIAAN DAN PENYELENGGARAAN POINT OF PRESENCE (POP) FASA 2:  
 HAB INFRASTRUKTUR GENTIAN OPTIK BERHAMPIRAN DENGAN SEKOLAH,  
 KAWASAN PERINDUSTRIAN, PREMIS KERAJAAN DAN KOMUNITI SEKITARNYA OLEH  
 KEMENTERIAN KOMUNIKASI MALAYSIA - POP2 ESIDE E8 PMU KMTG



No.	Pole & Manhole ID	Distance	Latitude	Longitude	Local Authority
352	KRP1 4 AB	39	4°56'56.86"N	100°49'13.14"E	JKR TAIPING
353	SKRB 2 B	30	4°57'4.62"N	100°48'30.20"E	JKR TAIPING
354	SKRB 3 B	33	4°56'56.73"N	100°49'14.21"E	JKR TAIPING
355	SKRB 4 B	33	4°57'2.60"N	100°48'30.87"E	JKR TAIPING
356	SKRP 5 B	34	4°57'1.51"N	100°48'31.26"E	JKR TAIPING
357	SKRP 6 B	36	4°57'0.47"N	100°48'31.66"E	JKR TAIPING
358	SKRP 7 B	36	4°56'59.40"N	100°48'32.08"E	JKR TAIPING
359	NO ID	64	4°56'58.27"N	100°48'32.41"E	JKR TAIPING
360	SKRP 10 B	34	4°56'56.23"N	100°48'33.10"E	JKR TAIPING
361	SKRP 11 B	32	4°56'55.19"N	100°48'33.48"E	JKR TAIPING
362	SKRP 12 B	31	4°56'54.23"N	100°48'33.82"E	JKR TAIPING
363	NO ID	31	4°56'53.29"N	100°48'34.16"E	JKR TAIPING
364	NO ID	30	4°56'52.34"N	100°48'34.46"E	JKR TAIPING
365	NO ID	32	4°56'51.45"N	100°48'34.84"E	JKR TAIPING
366	NO ID	36	4°56'50.48"N	100°48'35.18"E	JKR TAIPING
367	NO ID	38	4°56'49.60"N	100°48'35.52"E	JKR TAIPING
368	NO ID	37	4°56'48.56"N	100°48'36.06"E	JKR TAIPING
369	NO ID	37	4°56'47.49"N	100°48'36.65"E	JKR TAIPING
370	NO ID	37	4°56'46.45"N	100°48'37.27"E	JKR TAIPING
371	NO ID	36	4°56'45.40"N	100°48'37.83"E	JKR TAIPING
372	NO ID	34	4°56'44.26"N	100°48'38.32"E	JKR TAIPING
373	NO ID	29	4°56'43.14"N	100°48'38.70"E	JKR TAIPING
374	NO ID	27	4°56'42.09"N	100°48'39.09"E	JKR TAIPING
375	NO ID	27	4°56'41.14"N	100°48'39.23"E	JKR TAIPING
376	NO ID	23	4°56'40.31"N	100°48'39.45"E	JKR TAIPING
377	NO ID	54	4°56'39.43"N	100°48'39.55"E	JKR TAIPING
378	NO ID	32	4°56'38.69"N	100°48'39.69"E	JKR TAIPING
379	NO ID	29	4°56'36.94"N	100°48'39.91"E	JKR TAIPING
380	NO ID	34	4°56'35.92"N	100°48'40.03"E	JKR TAIPING
381	NO ID	38	4°56'34.97"N	100°48'40.13"E	JKR TAIPING
382	NO ID	43	4°56'33.87"N	100°48'40.36"E	JKR TAIPING
383	NO ID	35	4°56'32.52"N	100°48'40.52"E	JKR TAIPING
384	NO ID	36	4°56'31.55"N	100°48'40.47"E	JKR TAIPING
385	NO ID	41	4°56'30.45"N	100°48'40.73"E	JKR TAIPING
386	NO ID	50	4°56'29.33"N	100°48'41.08"E	JKR TAIPING
387	NO ID	35	4°56'28.14"N	100°48'41.02"E	JKR TAIPING
388	NO ID	39	4°56'26.89"N	100°48'41.19"E	JKR TAIPING
389	KPS 12 A	74	4°56'25.71"N	100°48'41.58"E	JKR TAIPING
390	SMKP 11 A	20	4°56'24.68"N	100°48'42.25"E	JKR TAIPING



PROJEK PENYEDIAAN DAN PENYELENGGARAAN POINT OF PRESENCE (POP) FASA 2:  
 HAB INFRASTRUKTUR GENTIAN OPTIK BERHAMPIRAN DENGAN SEKOLAH,  
 KAWASAN PERINDUSTRIAN, PREMIS KERAJAAN DAN KOMUNITI SEKITARNYA OLEH  
 KEMENTERIAN KOMUNIKASI MALAYSIA - POP2 ESIDE E8 PMU KMTG



No.	Pole & Manhole ID	Distance	Latitude	Longitude	Local Authority
391	KPS 11 A	17	4°56'22.71"N	100°48'43.62"E	JKR TAIPING
392	KPS 10 A	37	4°56'22.17"N	100°48'43.97"E	JKR TAIPING
393	KPS 9 A	29	4°56'21.68"N	100°48'44.29"E	JKR TAIPING
394	KPS 8 A	29	4°56'20.54"N	100°48'44.77"E	JKR TAIPING
395	KPS 7 A	18	4°56'19.60"N	100°48'45.00"E	JKR TAIPING
396	KPS 6 A	60	4°56'19.03"N	100°48'45.07"E	JKR TAIPING
397	KPS 5 A	23	4°56'17.11"N	100°48'45.36"E	JKR TAIPING
398	KPS 4 A	33	4°56'16.36"N	100°48'45.46"E	JKR TAIPING
399	KPS 3 A	29	4°56'15.32"N	100°48'45.62"E	JKR TAIPING
400	KPS 2 A	32	4°56'14.22"N	100°48'45.77"E	JKR TAIPING
401	KPS 1 A	29	4°56'13.19"N	100°48'45.93"E	JKR TAIPING
402	KPS 1 B	25	4°56'13.06"N	100°48'45.12"E	JKR TAIPING
403	KPS 2 B	33	4°56'12.95"N	100°48'44.13"E	JKR TAIPING
404	KPS 3 B	35	4°56'12.83"N	100°48'43.06"E	JKR TAIPING
405	KPS 4 B	28	4°56'12.65"N	100°48'41.93"E	JKR TAIPING
406	KPS 5 B	36	4°56'12.65"N	100°48'40.90"E	JKR TAIPING
407	KPS 6 B	31	4°56'12.56"N	100°48'39.74"E	JKR TAIPING
408	KPS 7 B	31	4°56'12.50"N	100°48'38.74"E	JKR TAIPING
409	KPS 8 B	29	4°56'12.41"N	100°48'37.74"E	JKR TAIPING
410	KPS 9 B	35	4°56'12.32"N	100°48'36.81"E	JKR TAIPING
411	KPS 10 B	32	4°56'12.25"N	100°48'35.67"E	JKR TAIPING
412	KPS 11 B	32	4°56'12.20"N	100°48'34.64"E	JKR TAIPING
413	KPS 12 B	54	4°56'12.10"N	100°48'33.59"E	JKR TAIPING
414	KPS 14 B	31	4°56'12.29"N	100°48'32.31"E	JKR TAIPING
415	KPS 15 B	30	4°56'12.04"N	100°48'31.46"E	JKR TAIPING
416	KPS 16 B	31	4°56'11.94"N	100°48'30.48"E	JKR TAIPING
417	KPS 17 B	69	4°56'11.87"N	100°48'29.47"E	JKR TAIPING
418	KPS 18 B	32	4°56'11.75"N	100°48'27.22"E	JKR TAIPING
419	KPS 19 B	30	4°56'11.68"N	100°48'26.19"E	JKR TAIPING
420	KPS 20 B	24	4°56'11.66"N	100°48'25.22"E	JKR TAIPING
421	KPS 21 B	26	4°56'11.62"N	100°48'24.45"E	JKR TAIPING
422	KP 22 B	37	4°56'11.53"N	100°48'24.45"E	JKR TAIPING
423	KP 23 B	27	4°56'11.45"N	100°48'22.33"E	JKR TAIPING
424	KPS 24 B	28	4°56'11.42"N	100°48'21.47"E	JKR TAIPING
425	KPS 25 B	23	4°56'11.34"N	100°48'20.55"E	JKR TAIPING
426	VT KPS KPD 29	36	4°56'11.36"N	100°48'19.81"E	JKR TAIPING
427	KP 27 B	31	4°56'11.25"N	100°48'18.63"E	JKR TAIPING
428	KP 28 B	21	4°56'11.24"N	100°48'17.62"E	JKR TAIPING
429	NO ID	15	4°56'11.28"N	100°48'16.93"E	JKR TAIPING



PROJEK PENYEDIAAN DAN PENYELENGGARAAN POINT OF PRESENCE (POP) FASA 2:  
 HAB INFRASTRUKTUR GENTIAN OPTIK BERHAMPIRAN DENGAN SEKOLAH,  
 KAWASAN PERINDUSTRIAN, PREMIS KERAJAAN DAN KOMUNITI SEKITARNYA OLEH  
 KEMENTERIAN KOMUNIKASI MALAYSIA - POP2 ESIDE E8 PMU KMTG



No.	Pole & Manhole ID	Distance	Latitude	Longitude	Local Authority
430	NO ID	44	4°56'11.24"N	100°48'16.45"E	JKR TAIPING
431	NO ID	30	4°56'11.26"N	100°48'15.03"E	JKR TAIPING
432	KPS 31 B	37	4°56'11.25"N	100°48'14.04"E	JKR TAIPING
433	KP 39 B	37	4°56'11.30"N	100°48'12.84"E	JKR TAIPING
434	NO ID	37	4°56'11.33"N	100°48'11.62"E	JKR TAIPING
435	NO ID	9	4°56'11.32"N	100°48'10.43"E	JKR TAIPING
436	NO ID	25	4°56'11.33"N	100°48'9.16"E	JKR TAIPING
437	NO ID	6	4°56'11.30"N	100°48'7.99"E	JKR TAIPING
438	NO ID	36	4°56'11.33"N	100°48'7.26"E	JKR TAIPING
439	NO ID	22	4°56'11.31"N	100°48'6.75"E	JKR TAIPING
440	NO ID	16	4°56'11.33"N	100°48'6.27"E	JKR TAIPING
441	NO ID	15	4°56'11.31"N	100°48'5.29"E	JKR TAIPING
442	NO ID	30	4°56'11.33"N	100°48'4.25"E	JKR TAIPING
443	NO ID	32	4°56'11.37"N	100°48'3.05"E	JKR TAIPING
444	NO ID	37	4°56'11.35"N	100°48'2.39"E	JKR TAIPING
445	NO ID	20	4°56'11.36"N	100°48'1.86"E	JKR TAIPING
446	NO ID	29	4°56'11.37"N	100°48'1.43"E	JKR TAIPING
447	NO ID	24	4°56'11.38"N	100°48'0.65"E	JKR TAIPING
448	NO ID	38	4°56'11.40"N	100°47'59.44"E	JKR TAIPING
449	KB 44 B	37	4°56'11.41"N	100°47'58.22"E	JKR TAIPING
450	KP 4 5 B	38	4°56'11.37"N	100°47'57.03"E	JKR TAIPING
451	AK 6 A	36	4°56'11.37"N	100°47'55.78"E	JKR TAIPING
452	AK 4 A	36	4°56'11.39"N	100°47'53.41"E	JKR TAIPING
453	AK 3 A	38	4°56'11.43"N	100°47'52.24"E	JKR TAIPING
454	NO ID	39	4°56'11.41"N	100°47'51.01"E	JKR TAIPING
455	KP 5 B	37	4°56'11.41"N	100°47'49.74"E	JKR TAIPING
456	NO ID	74	4°56'11.45"N	100°47'48.55"E	JKR TAIPING
457	NO ID	37	4°56'11.45"N	100°47'46.12"E	JKR TAIPING
458	NO ID	38	4°56'11.44"N	100°47'44.92"E	JKR TAIPING
459	NO ID	38	4°56'11.42"N	100°47'43.68"E	JKR TAIPING
460	NO ID	37	4°56'11.46"N	100°47'42.45"E	JKR TAIPING
461	NO ID	36	4°56'11.43"N	100°47'41.24"E	JKR TAIPING
462	AK 35 B	34	4°56'11.49"N	100°47'40.06"E	JKR TAIPING
463	AK 34 B	29	4°56'11.48"N	100°47'38.95"E	JKR TAIPING
464	AK 33 B	30	4°56'11.45"N	100°47'38.01"E	JKR TAIPING
465	AK 32 B	42	4°56'11.54"N	100°47'37.13"E	JKR TAIPING
466	AK 31 B	40	4°56'11.97"N	100°47'35.93"E	JKR TAIPING
467	AK 30 B	40	4°56'12.76"N	100°47'34.92"E	JKR TAIPING
468	AK 29 B	28	4°56'13.51"N	100°47'33.87"E	JKR TAIPING



PROJEK PENYEDIAAN DAN PENYELENGGARAAN POINT OF PRESENCE (POP) FASA 2:  
 HAB INFRASTRUKTUR GENTIAN OPTIK BERHAMPIRAN DENGAN SEKOLAH,  
 KAWASAN PERINDUSTRIAN, PREMIS KERAJAAN DAN KOMUNITI SEKITARNYA OLEH  
 KEMENTERIAN KOMUNIKASI MALAYSIA - POP2 ESIDE E8 PMU KMTG



No.	Pole & Manhole ID	Distance	Latitude	Longitude	Local Authority
469	AK 28 B	50	4°56'14.13"N	100°47'33.18"E	JKR TAIPING
470	AK 27 B	38	4°56'15.11"N	100°47'31.88"E	JKR TAIPING
471	AK 26 B	39	4°56'15.87"N	100°47'30.89"E	JKR TAIPING
472	AK 25 B	40	4°56'16.63"N	100°47'29.87"E	JKR TAIPING
473	AK 24 B	40	4°56'17.43"N	100°47'28.84"E	JKR TAIPING
474	AK 23 B	40	4°56'18.21"N	100°47'27.83"E	JKR TAIPING
475	AK 22 B	81	4°56'19.00"N	100°47'26.80"E	JKR TAIPING
476	AK 20 B	42	4°56'20.50"N	100°47'24.62"E	JKR TAIPING
477	AK 19 B	41	4°56'21.25"N	100°47'23.48"E	JKR TAIPING
478	AK 18 B	41	4°56'22.00"N	100°47'22.38"E	JKR TAIPING
479	AK 17 B	37	4°56'22.74"N	100°47'21.28"E	JKR TAIPING
480	AK 16 B	42	4°56'23.41"N	100°47'20.26"E	JKR TAIPING
481	AK 15 B	39	4°56'24.15"N	100°47'19.12"E	JKR TAIPING
482	AK 14 B	38	4°56'24.87"N	100°47'18.08"E	JKR TAIPING
483	AK 13 B	38	4°56'25.54"N	100°47'17.02"E	JKR TAIPING
484	AK 12 B	35	4°56'26.26"N	100°47'16.03"E	JKR TAIPING
485	AK 10 B	38	4°56'27.64"N	100°47'13.95"E	JKR TAIPING
486	NO ID	40	4°56'28.22"N	100°47'12.87"E	JKR TAIPING
487	AK 8 B	48	4°56'28.91"N	100°47'11.86"E	JKR TAIPING
488	AK 7 B	38	4°56'29.60"N	100°47'10.76"E	JKR TAIPING
489	AK 6 B	36	4°56'30.17"N	100°47'9.67"E	JKR TAIPING
490	NO ID	38	4°56'30.75"N	100°47'8.64"E	JKR TAIPING
491	AK 4 B	39	4°56'31.40"N	100°47'7.61"E	JKR TAIPING
492	NO ID	11	4°56'32.01"N	100°47'6.49"E	JKR TAIPING
493	NO ID	25	4°56'32.14"N	100°47'6.14"E	JKR TAIPING
494	NO ID	39	4°56'32.63"N	100°47'5.48"E	JKR TAIPING
495	AK 1 5	23	4°56'33.30"N	100°47'4.39"E	JKR TAIPING
496	56	47	4°57'56.51"N	100°43'56.79"E	JKR TAIPING
497	NO ID	36	4°57'56.03"N	100°43'58.00"E	JKR TAIPING
498	US 3 B	18	4°57'55.00"N	100°43'58.58"E	JKR TAIPING
499	US 4 B	42	4°57'54.52"N	100°43'58.88"E	JKR TAIPING
500	US 5 B	42	4°57'55.21"N	100°44'0.05"E	JKR TAIPING
501	NO ID	0	4°58'15.36"N	100°48'2.35"E	JKR TAIPING
502	BK 12 C	20	4°58'15.81"N	100°48'2.61"E	JKR TAIPING
503	NO ID	15	4°58'15.44"N	100°48'1.86"E	JKR TAIPING
504	NO ID	23	4°58'15.80"N	100°48'1.21"E	JKR TAIPING
505	NO ID	17	4°58'16.18"N	100°48'0.74"E	JKR TAIPING
506	NO ID	21	4°58'16.59"N	100°48'0.21"E	JKR TAIPING
507	NO ID	21	4°58'17.01"N	100°47'59.66"E	JKR TAIPING



PROJEK PENYEDIAAN DAN PENYELENGGARAAN POINT OF PRESENCE (POP) FASA 2:  
HAB INFRASTRUKTUR GENTIAN OPTIK BERHAMPIRAN DENGAN SEKOLAH,  
KAWASAN PERINDUSTRIAN, PREMIS KERAJAAN DAN KOMUNITI SEKITARNYA OLEH  
KEMENTERIAN KOMUNIKASI MALAYSIA - POP2 ESIDE E8 PMU KMTG



No.	Pole & Manhole ID	Distance	Latitude	Longitude	Local Authority
508	NO ID	25	4°58'17.54"N	100°47'59.06"E	JKR TAIPING
509	NO ID	25	4°58'18.03"N	100°47'58.43"E	JKR TAIPING

18776



PROJEK PENYEDIAAN DAN PENYELENGGARAAN POINT OF PRESENCE (POP) FASA 2: HAB INFRASTRUKTUR GENTIAN OPTIK BERHAMPIRAN DENGAN SEKOLAH, **KAWASAN** PERINDUSTRIAN, PREMIS KERAJAAN DAN KOMUNITI SEKITARNYA OLEH KEMENTERIAN KOMUNIKASI MALAYSIA – POP2 ESIDE E8 PMU KMTG



**Site Photos – Proposed Manhole & HDD (Pole**

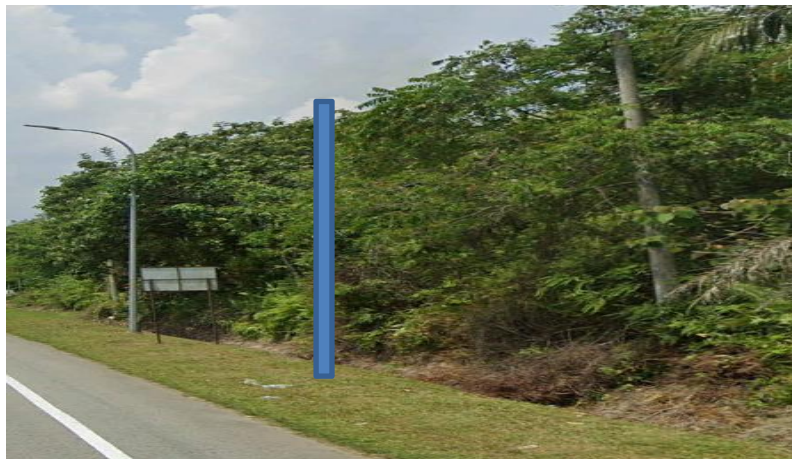



PROJEK PENYEDIAAN DAN PENYELENGGARAAN POINT OF PRESENCE (POP)  
FASA 2: HAB INFRASTRUKTUR GENTIAN OPTIK BERHAMPIRAN DENGAN  
SEKOLAH, **KAWASAN** PERINDUSTRIAN, PREMIS KERAJAAN DAN KOMUNITI  
SEKITARNYA OLEH KEMENTERIAN KOMUNIKASI MALAYSIA – POP2 ESIDE E8  
PMU KMTG



Site Photos – Proposed Manhole & HDD (Pole 7.5m for install riser)





PROJEK PENYEDIAAN DAN PENYELENGGARAAN POINT OF PRESENCE (POP) FASA 2: HAB  
iiINFRASTRUKTUR GENTIAN OPTIK BERHAMPIRAN DENGAN SEKOLAH, **KAWASAN**  
PERINDUSTRIAN, PREMIS KERAJAAN DAN KOMUNITI SEKITARNYA OLEH KEMENTERIAN  
KOMUNIKASI MALAYSIA – POP2 E8 PMU KMTG



### 3rd Parties Dependencies

No.	Local Council/ Authority	Remark
1	JKR Taiping	
2	KUDR (Koridor Utiliti Darul Ridzuan)	
3		
4		
5		
6		

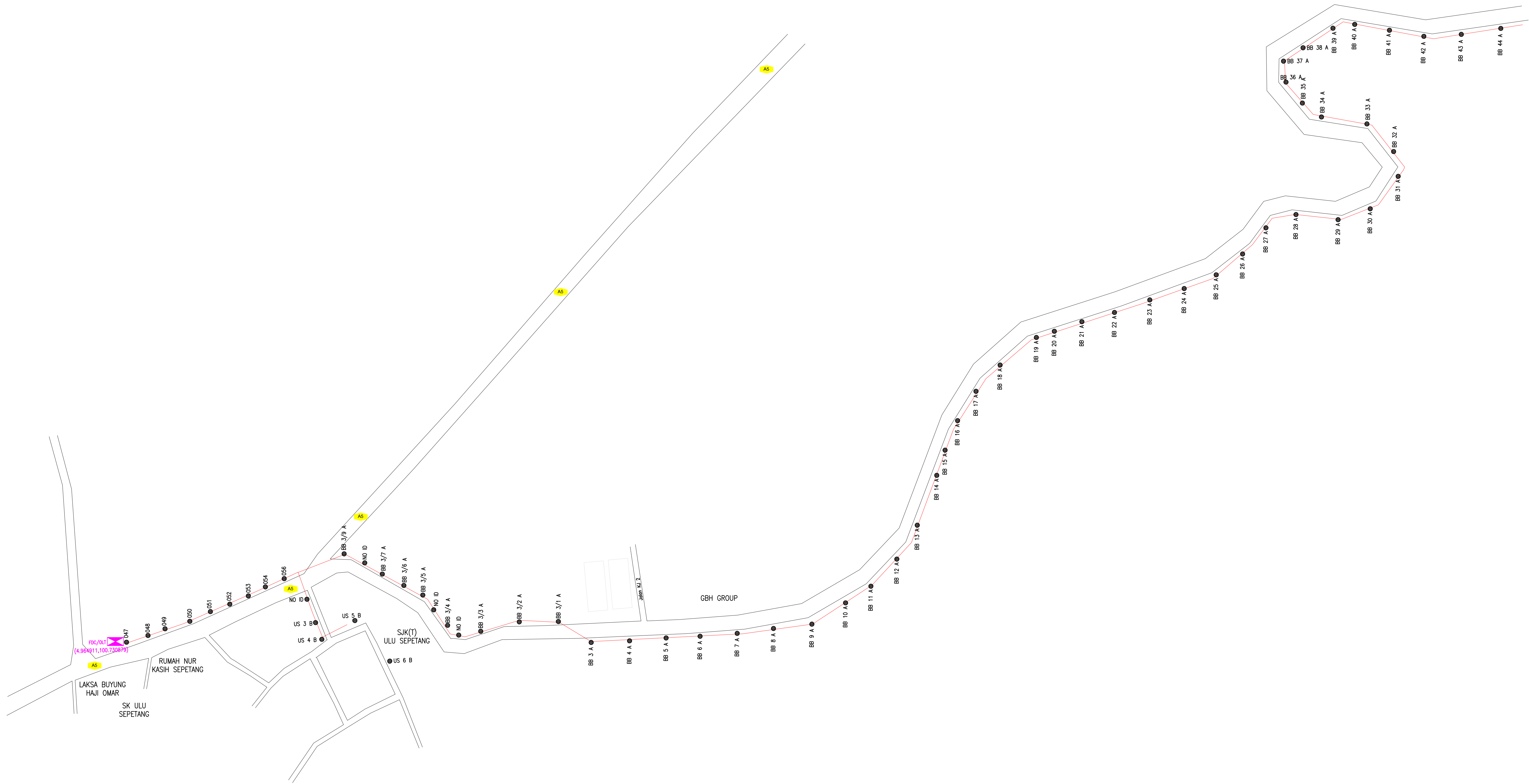

	12C FOC	Installed 1:4 / 1:8 / 1:32 splitter		Installed Pole (9m)		Suspension		New Manhole (PIT)		Micro-Trenching (Meter)		MH NO.
	24C FOC	Installed Patch Cord		Installed Pole (7.5M)		Tension		New Manhole(JRC7)		Temporary Infra (Meter)		Existing TNB Pole NO.
	48C FOC		FDC			Pole Ring		FDP Boundary		Loop / Coil (Meter)		New Pole NO.
	96C FOC		Closure			Existing TNB Pole		HDD (Meter)		Active Outdoor Cabinet		Closure NO.
	144C FOC		Existing Closure			FDP with (1:8) splitter		Open Cut (Meter)		FDC NO.		FDP NO.
				Installed Riser		Existing Manhole						

ACTUAL HOMEPASS : 120

KEY PLAN:	PROJECT OWNER:	MAIN CONTRACTOR:	SUB-CONTRACTOR:	PROJECT TITLE:	DRAWING TITLE:	Design By : Mohd Khairuddin	Date : 13/02/2025
	 <b>ALLO TECHNOLOGY SDN BHD</b> Level 3, Left Wing, College of Computer Science & Information Technology (CSIT) UNITEN, 43000 Kajang, Selangor TEL: 1 300-38-8000 FAX: (60) 3 8800 5221 E-MAIL : info@allo.my WEBSITE: HTTP://WWW.ALLO.MY	 <b>MNE VENTURES SDN. BHD.</b> No. 23-2, Block A, Jalan Atmosphere 3, Pusat Pemiagaan The Atmosphere, 43300 Seri Kembangan, Selangor	 <b>MNE VENTURES SDN. BHD.</b> No. 23-2, Block A, Jalan Atmosphere 3, Pusat Pemiagaan The Atmosphere, 43300 Seri Kembangan, Selangor	PROJECT PHASE:	DRAWING NUMBER :	Drawn By : Nadhirah	Scale : NOT TO SCALE
						Checked By : Mohd Hafiz	Job Number :
						Sheet : 1/12	
THIS PRINT AND ITS COPYRIGHT ARE THE PROPERTY OF ALLO TECHNOLOGY SDN BHD		Size : A3					

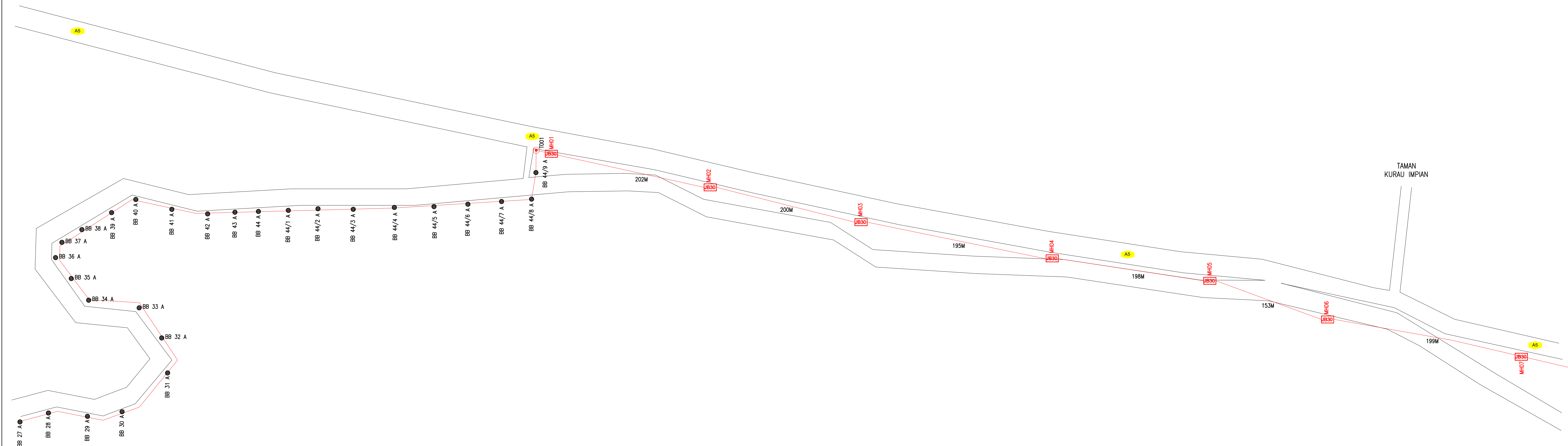

	12C FOC	Installed 1:4 / 1:8 / 1:32 splitter		Installed Pole (9m)		Suspension		New Manhole (PIT)		Micro-Trenching (Meter)		MH NO.
	24C FOC	Installed Patch Cord		Installed Pole (7.5M)		Tension		New Manhole (JRC7)		Temporary Infra (Meter)		Existing TNB Pole NO.
	48C FOC	FDC		Installed Pole (6.7M)		Pole Ring		FDP Boundary		Loop / Coil (Meter)		New Pole NO.
	96C FOC	Closure		Existing TNB Pole		FDP with (1:8) splitter		HDD (Meter)		Active Outdoor Cabinet		Closure NO.
	144C FOC	Existing Closure		Installed Riser		Existing Manhole		Open Cut (Meter)		FDC NO.		FDP NO.

ACTUAL HOMEPASS : 120

KEY PLAN:	<b>PROJECT OWNER:</b>  ALLO TECHNOLOGY SDN BHD Level 3, Left Wing, College of Computer Science & Information Technology (CSIT) UNITEN, 43000 Kajang, Selangor TEL: 1 300-38-8000 FAX: (60) 3 8800 5221 E-MAIL: info@allo.my WEBSITE: HTTP://WWW.ALLO.MY	<b>MAIN CONTRACTOR:</b>  MNE VENTURES SDN. BHD. No. 23-2, Block A, Jalan Atmosphere 3, Pusat Perniagaan The Atmosphere, 43300 Seri Kembangan, Selangor	<b>SUB-CONTRACTOR:</b>  MNE VENTURES SDN. BHD. No. 23-2, Block A, Jalan Atmosphere 3, Pusat Perniagaan The Atmosphere, 43300 Seri Kembangan, Selangor	PROJECT TITLE:	DRAWING TITLE:	Design By : Mohd Khairuddin	Date : 13/02/2025
						Drawn By : Nadhirah	Scale : NOT TO SCALE
				PROJECT PHASE:		Checked By : Mohd Hafiz	Job Number :
						DRAWING NUMBER :	
						Sheet : 2/12	
						THIS PRINT AND ITS COPYRIGHT ARE THE PROPERTY OF ALLO TECHNOLOGY SDN BHD	
						Size : A3	

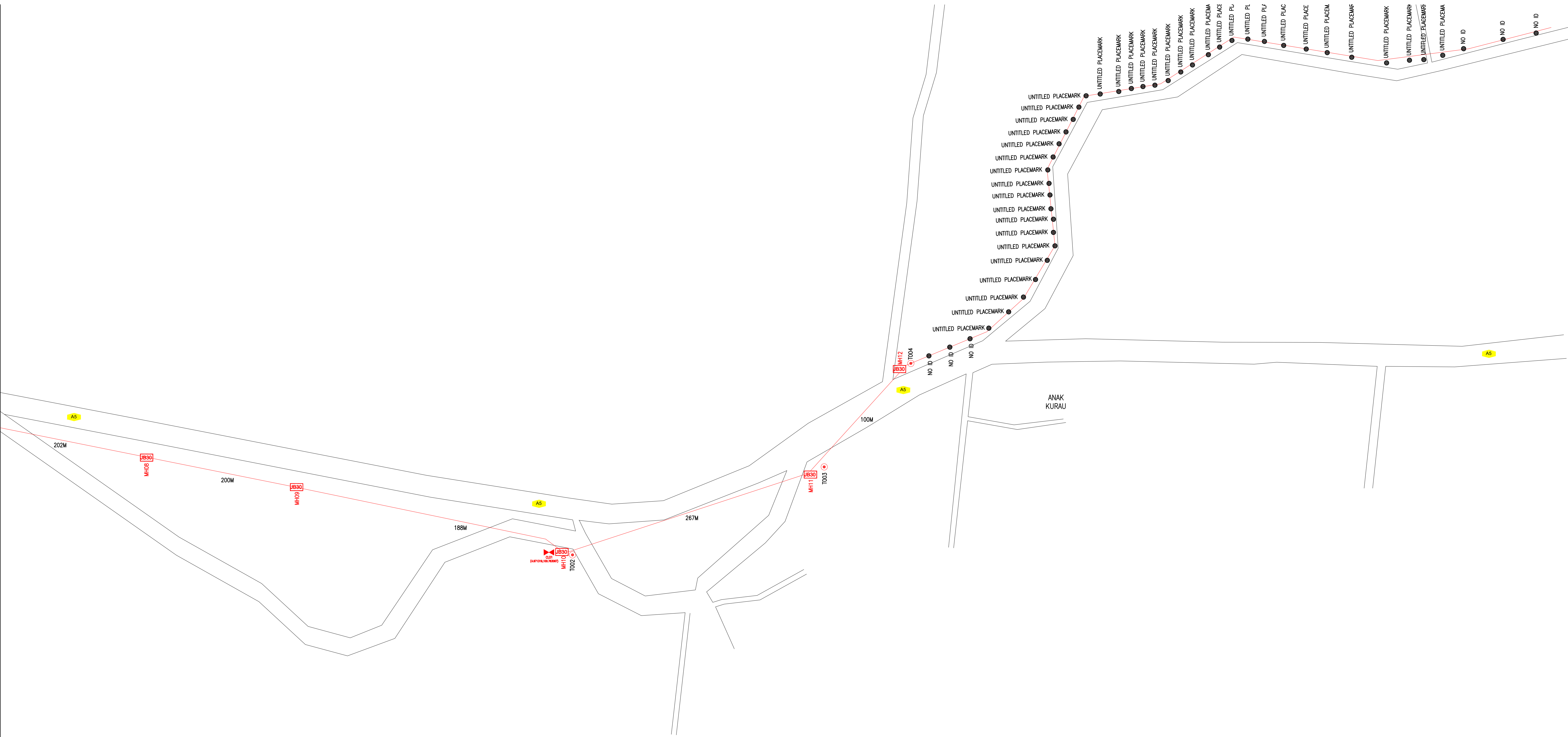

	12C FOC	Installed 1:4 / 1:8 / 1:32 splitter		Installed Pole (9m)		Suspension		New Manhole (PIT)		Micro-Trenching (Meter)		MH NO.
	24C FOC	Installed Patch Cord		Installed Pole (7.5M)		Tension		New Manhole(JRC7)		Temporary Infra (Meter)		Existing TNB Pole NO.
	48C FOC	FDC		Installed Pole (6.7M)		Pole Ring		FDP Boundary		Loop / Coil (Meter)		New Pole NO.
	96C FOC	Closure		Existing TNB Pole		FDP with (1:8) splitter		HDD (Meter)		Active Outdoor Cabinet		Closure NO.
	144C FOC	Existing Closure		Installed Riser		Existing Manhole		Open Cut (Meter)		FDC NO.		FDP NO.

ACTUAL HOMEPASS : 120

KEY PLAN:

PROJECT OWNER:



**ALLO TECHNOLOGY SDN BHD**  
 Level 3, Left Wing,  
 College of Computer Science & Information Technology (CSIT)  
 UNITEN, 43000 Kajang, Selangor  
 TEL: 1 300-38-8000  
 FAX: (60) 3 8800 5221  
 E-MAIL : info@allo.my WEBSITE: HTTP://WWW.ALLO.MY

MAIN CONTRACTOR:



**MNE VENTURES SDN. BHD.**  
 No. 23-2, Block A,  
 Jalan Atmosphere 3,  
 Pusat Perniagaan The Atmosphere,  
 43300 Seri Kembangan,  
 Selangor

SUB-CONTRACTOR:



**MNE VENTURES SDN. BHD.**  
 No. 23-2, Block A,  
 Jalan Atmosphere 3,  
 Pusat Perniagaan The Atmosphere,  
 43300 Seri Kembangan,  
 Selangor

PROJECT TITLE:

DRAWING TITLE:

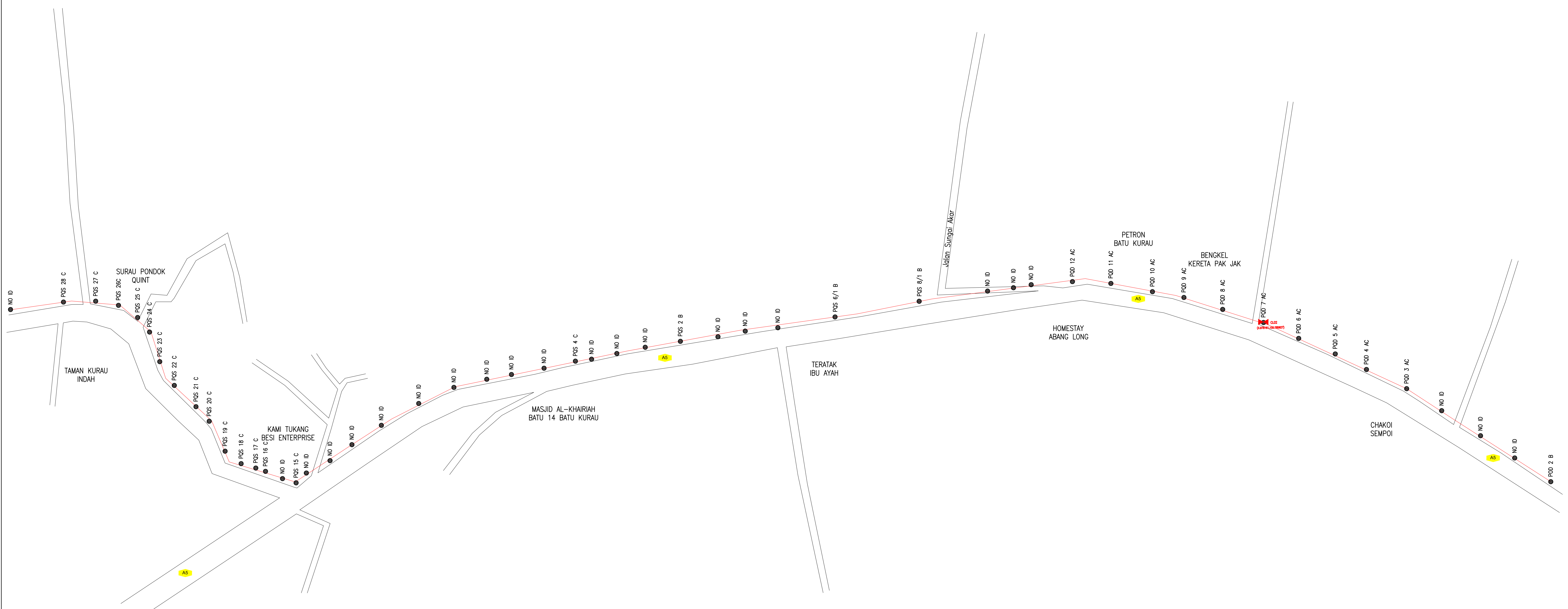

PROJECT PHASE:

Design By : Mohd Khairuddin	Date : 13/02/2025
Drawn By : Nadhirah	Scale : NOT TO SCALE
Checked By : Mohd Hafiz	Job Number :
DRAWING NUMBER :	Sheet : 3/12
THIS PRINT AND ITS COPYRIGHT ARE THE PROPERTY OF ALLO TECHNOLOGY SDN BHD	
Size : A3	



12C FOC	Installed 1:4 / 1:8 / 1:32 splitter	Installed Pole (9m)	Suspension	JB30	New Manhole (PIT)	Micro-Trenching (Meter)	MH1	MH NO.
24C FOC	Installed Patch Cord	Installed Pole (7.5M)	Tension	C7	New Manhole(JRC7)	Temporary Infra (Meter)	TKS-1	Existing TNB Pole NO.
48C FOC	FDC	Installed Pole (6.7M)	Pole Ring		FDP Boundary	Loop / Coil (Meter)	P001	New Pole NO.
96C FOC	Closure	Existing TNB Pole	FDP with (1:8) splitter		HDD (Meter)	Active Outdoor Cabinet	CL01	Closure NO.
144C FOC	Existing Closure	Installed Riser	Existing Manhole		Open Cut (Meter)	FDC NO.	DP1	FDP NO.

ACTUAL HOMEPASS : 120

KEY PLAN:	<b>PROJECT OWNER:</b>  <b>ALLO TECHNOLOGY SDN BHD</b> Level 3, Left Wing, College of Computer Science & Information Technology (CSIT) UNITEN, 43000 Kajang, Selangor TEL: 1 300-38-8000 FAX: (60) 3 8800 5221 E-MAIL : info@allo.my WEBSITE: HTTP://WWW.ALLO.MY	<b>MAIN CONTRACTOR:</b>  <b>MNE VENTURES SDN. BHD.</b> No. 23-2, Block A, Jalan Atmosphere 3, Pusat Perniagaan The Atmosphere, 43300 Seri Kembangan, Selangor	<b>SUB-CONTRACTOR:</b>  <b>MNE VENTURES SDN. BHD.</b> No. 23-2, Block A, Jalan Atmosphere 3, Pusat Perniagaan The Atmosphere, 43300 Seri Kembangan, Selangor	PROJECT TITLE:	DRAWING TITLE:	Design By : Mohd Khairuddin	Date : 13/02/2025
						Drawn By : Nadhirah	Scale : NOT TO SCALE
				PROJECT PHASE:		Checked By : Mohd Hafiz	Job Number :
						DRAWING NUMBER :	
						Sheet : 4/12	
						THIS PRINT AND ITS COPYRIGHT ARE THE PROPERTY OF ALLO TECHNOLOGY SDN BHD	
						Size : A3	

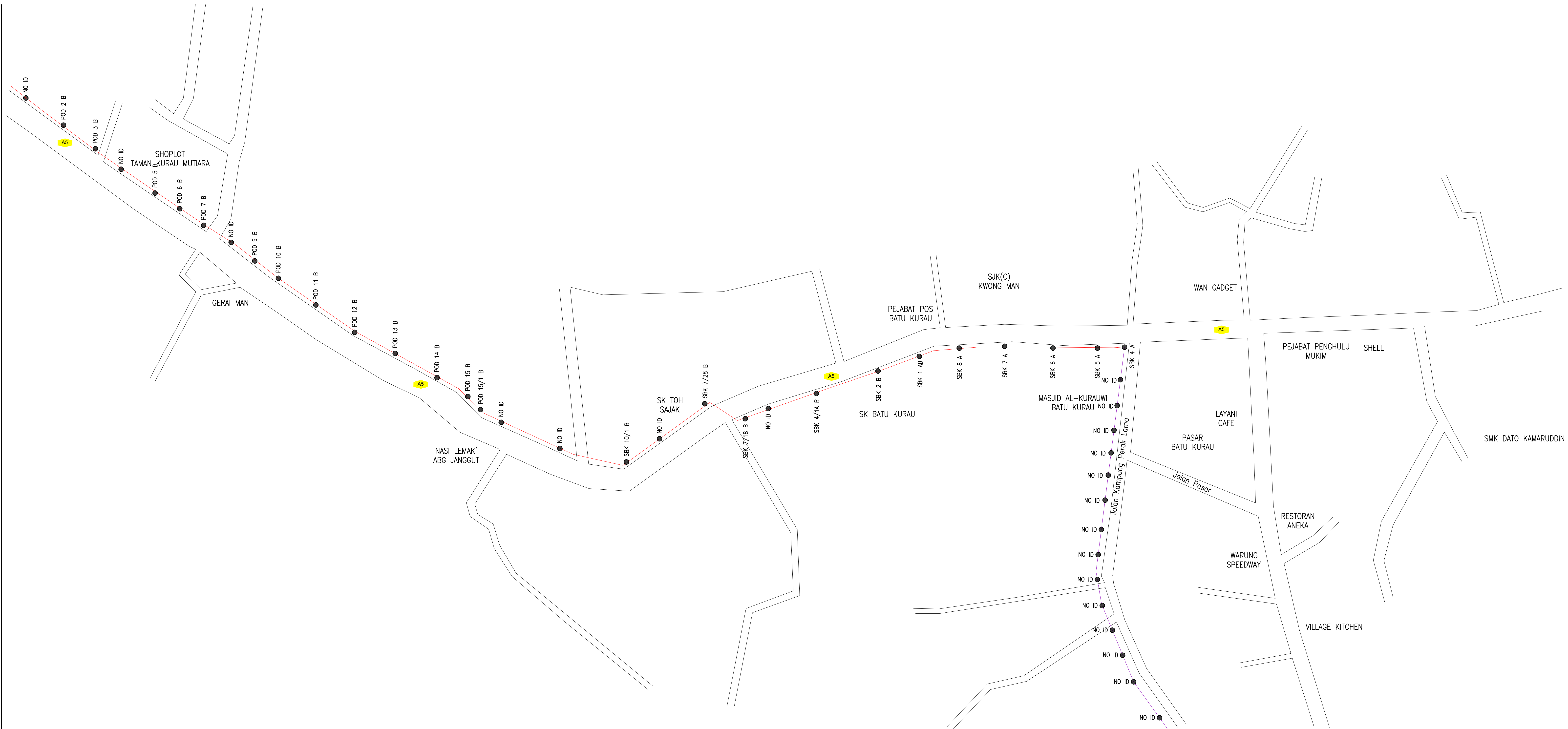

12C FOC	Installed 1:4 / 1:8 / 1:32 splitter	Installed Pole (9m)	Suspension	JB30	New Manhole (PIT)	Micro-Trenching (Meter)	MH1	MH NO.
24C FOC	Installed Patch Cord	Installed Pole (7.5M)	Tension	C7	New Manhole(JRC7)	Temporary Infra (Meter)	TKS-1	Existing TNB Pole NO.
48C FOC	FDC	Installed Pole (6.7M)	Pole Ring		FDP Boundary	Loop / Coil (Meter)	P001	New Pole NO.
96C FOC	Closure	Existing TNB Pole	FDP with (1:8) splitter		HDD (Meter)	Active Outdoor Cabinet	CL01	Closure NO.
144C FOC	Existing Closure	Installed Riser	Existing Manhole		Open Cut (Meter)	FDC NO.	DP1	FDP NO.

ACTUAL HOMEPASS : 120

KEY PLAN:

PROJECT OWNER:



**ALLO TECHNOLOGY SDN BHD**  
 The Smarter Connection  
 Level 3, Left Wing,  
 College of Computer Science & Information Technology (CSIT)  
 UNITEN, 43000 Kajang, Selangor  
 TEL: 1 300-38-8000  
 FAX: (60) 3 8800 5221  
 E-MAIL : info@allo.my WEBSITE: HTTP://WWW.ALLO.MY

MAIN CONTRACTOR:



**MNE VENTURES SDN. BHD.**  
 No. 23-2, Block A,  
 Jalan Atmosphere 3,  
 Pusat Perniagaan The Atmosphere,  
 43300 Seri Kembangan,  
 Selangor

SUB-CONTRACTOR:



**MNE VENTURES SDN. BHD.**  
 No. 23-2, Block A,  
 Jalan Atmosphere 3,  
 Pusat Perniagaan The Atmosphere,  
 43300 Seri Kembangan,  
 Selangor

PROJECT TITLE:

DRAWING TITLE:

PROJECT PHASE:

Design By : Mohd Khairuddin	Date : 13/02/2025
Drawn By : Nadhirah	Scale : NOT TO SCALE
Checked By : Mohd Hafiz	Job Number :
DRAWING NUMBER :	Sheet : 5/12
THIS PRINT AND ITS COPYRIGHT ARE THE PROPERTY OF ALLO TECHNOLOGY SDN BHD	
Size : A3	

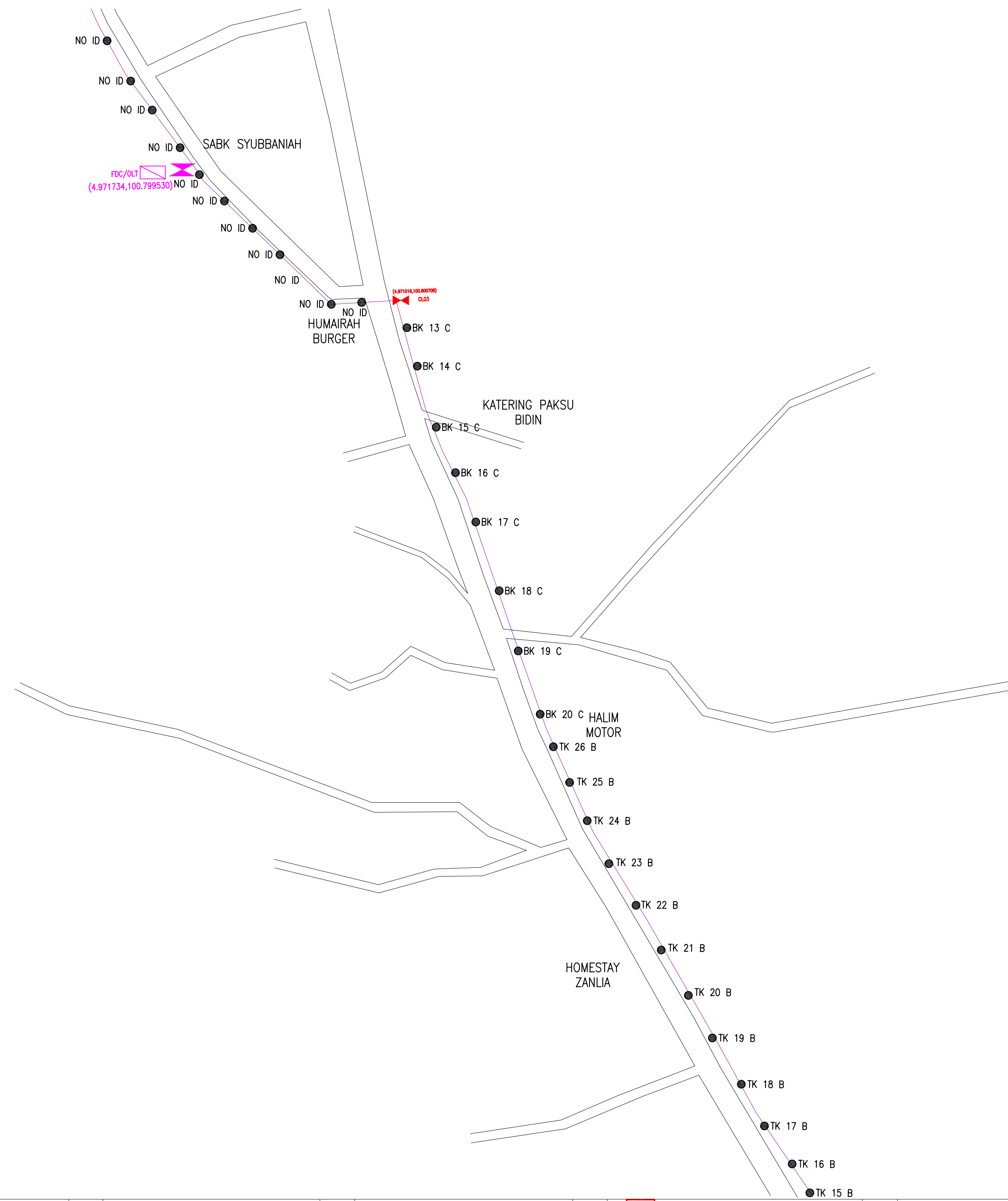

12C FOC	Installed 1:4 / 1:8 / 1:32 splitter	Installed Pole (9m)	Suspension	New Manhole (PIT)	Micro-Trenching (Meter)	MH1	MH NO.
24C FOC	Installed Patch Cord	Installed Pole (7.5M)	Tension	New Manhole(JRC7)	Temporary Infra (Meter)	TKS-1	Existing TNB Pole NO.
48C FOC	FDC	Installed Pole (6.7M)	Pole Ring	FDP Boundary	Loop / Coil (Meter)	P001	New Pole NO.
96C FOC	Closure	Existing TNB Pole	FDP with (1:8) splitter	HDD (Meter)	#	CL01	Closure NO.
144C FOC	Existing Closure	Installed Riser	Existing Manhole	Open Cut (Meter)	C01	DP1	FDP NO.

ACTUAL HOMEPASS : 120

KEY PLAN:

PROJECT OWNER:



**ALLO TECHNOLOGY SDN BHD**  
 The Smarter Connection  
 Level 3, Left Wing,  
 College of Computer Science & Information Technology (CSIT)  
 UNITEN, 43000 Kajang, Selangor  
 TEL: 1 300-38-8000  
 FAX: (60) 3 8800 5221  
 E-MAIL : info@allo.my WEBSITE: HTTP://WWW.ALLO.MY

MAIN CONTRACTOR:



**MNE VENTURES SDN. BHD.**  
 No. 23-2, Block A,  
 Jalan Atmosphere 3,  
 Pusat Perniagaan The Atmosphere,  
 43300 Seri Kembangan,  
 Selangor

SUB-CONTRACTOR:



**MNE VENTURES SDN. BHD.**  
 No. 23-2, Block A,  
 Jalan Atmosphere 3,  
 Pusat Perniagaan The Atmosphere,  
 43300 Seri Kembangan,  
 Selangor

PROJECT TITLE:

DRAWING TITLE:

PROJECT PHASE:

Design By : Mohd Khairuddin	Date : 13/02/2025
Drawn By : Nadhirah	Scale : NOT TO SCALE
Checked By : Mohd Hafiz	Job Number :
DRAWING NUMBER :	Sheet : 6/12
THIS PRINT AND ITS COPYRIGHT ARE THE PROPERTY OF ALLO TECHNOLOGY SDN BHD	
Size : A3	

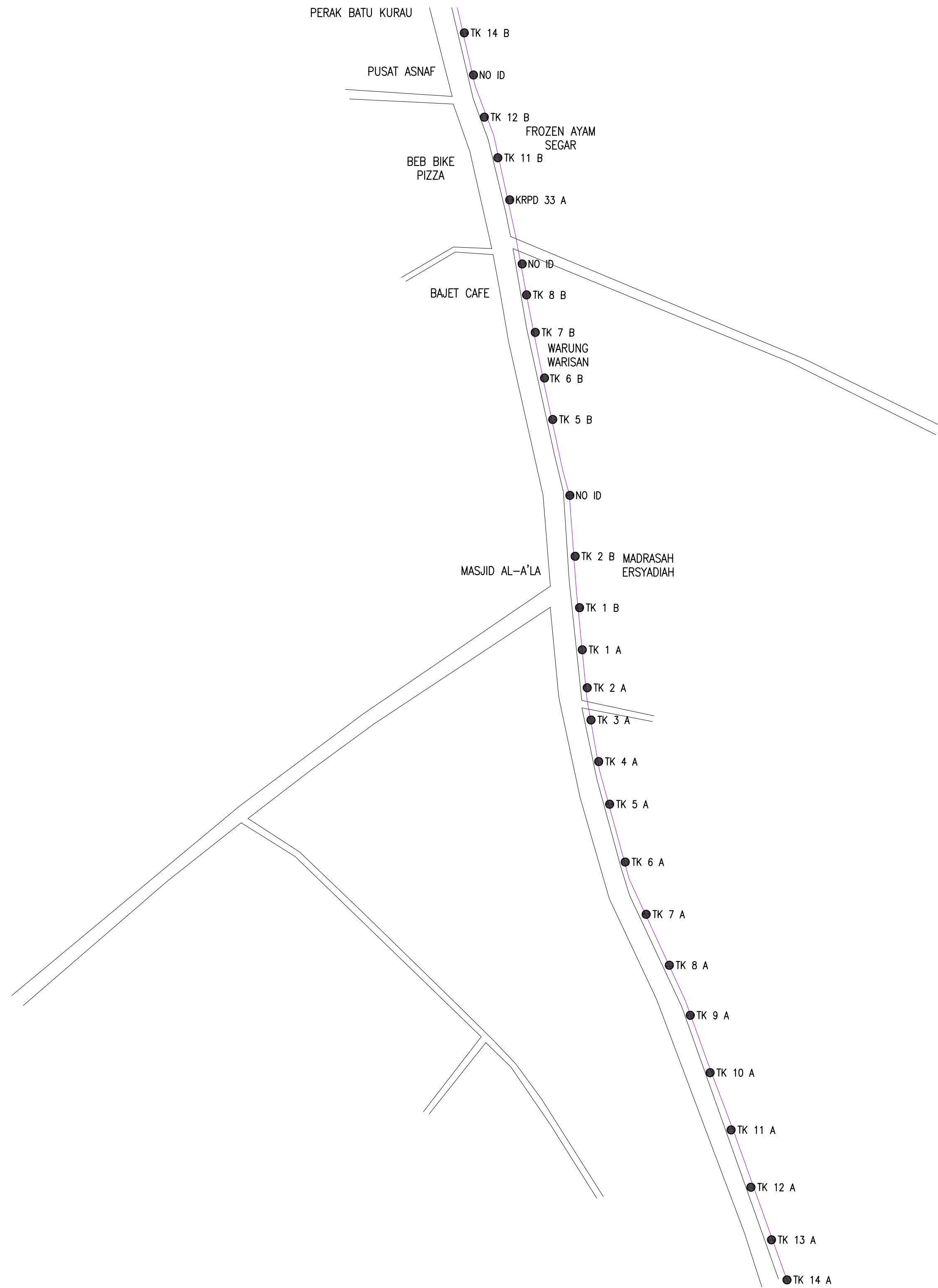

	12C FOC	Installed 1:4 / 1:8 / 1:32 splitter		Installed Pole (9m)		Suspension		UB30 New Manhole (PIT)		Micro-Trenching (Meter)		MH NO.
	24C FOC	Installed Patch Cord		Installed Pole (7.5M)		Tension		C7 New Manhole(JRC7)		Temporary Infra (Meter)		Existing TNB Pole NO.
	48C FOC	FDC		Installed Pole (6.7M)		Pole Ring		FDP Boundary		Loop / Coil (Meter)		New Pole NO.
	96C FOC	Closure		Existing TNB Pole		FDP with (1:8) splitter		HDD (Meter)		Active Outdoor Cabinet		Closure NO.
	144C FOC	Existing Closure		Installed Riser		Existing Manhole		Open Cut (Meter)		FDC NO.		FDP NO.

ACTUAL HOMEPASS : 120

KEY PLAN:

PROJECT OWNER:

**ALLO TECHNOLOGY SDN BHD**  
 Level 3, Left Wing,  
 College of Computer Science & Information Technology (CSIT)  
 UNITEN, 43000 Kajang, Selangor  
 TEL: 1 300-38-8000  
 FAX: (60) 3 8800 5221  
 E-MAIL : info@allo.my WEBSITE: HTTP://WWW.ALLO.MY

MAIN CONTRACTOR:

**MNE VENTURES SDN. BHD.**  
 No. 23-2, Block A,  
 Jalan Atmosphere 3,  
 Pusat Perniagaan The Atmosphere,  
 43300 Seri Kembangan,  
 Selangor

SUB-CONTRACTOR:

**MNE VENTURES SDN. BHD.**  
 No. 23-2, Block A,  
 Jalan Atmosphere 3,  
 Pusat Perniagaan The Atmosphere,  
 43300 Seri Kembangan,  
 Selangor

PROJECT TITLE:

DRAWING TITLE:

PROJECT PHASE:

Design By : Mohd Khairuddin	Date : 13/02/2025
Drawn By : Nadhirah	Scale : NOT TO SCALE
Checked By : Mohd Hafiz	Job Number :
DRAWING NUMBER :	Sheet : 7/12
THIS PRINT AND ITS COPYRIGHT ARE THE PROPERTY OF ALLO TECHNOLOGY SDN BHD	
Size : A3	

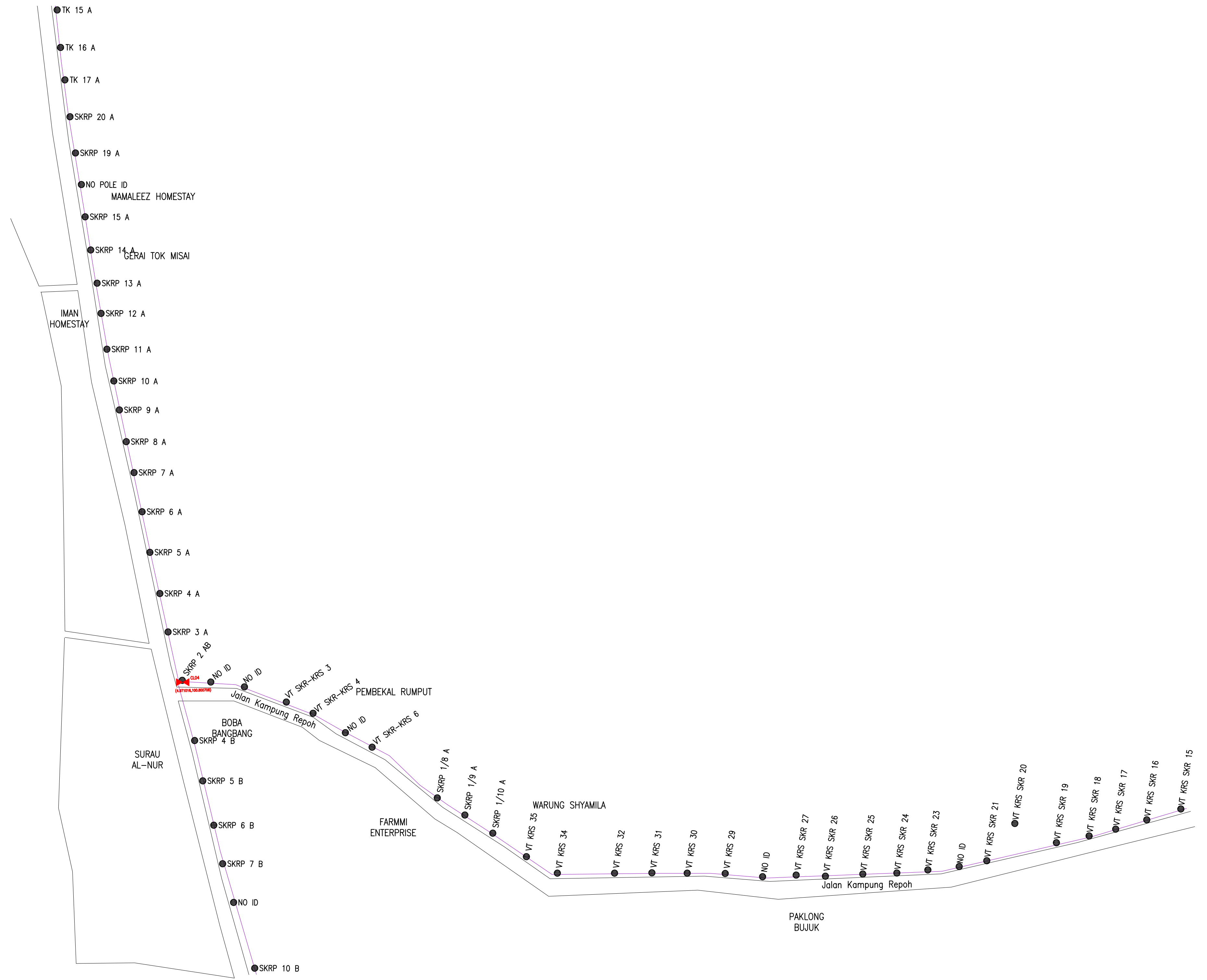

12C FOC	Installed 1:4 / 1:8 / 1:32 splitter	○	Installed Pole (9m)	s	Suspension	JB30	New Manhole (PIT)	—	Micro-Trenching (Meter)	MH1	MH NO.
24C FOC	Installed Patch Cord	●	Installed Pole (7.5M)	t	Tension	C7	New Manhole(JRC7)	—	Temporary Infra (Meter)	TKS-1	Existing TNB Pole NO.
48C FOC	FDC	□	Installed Pole (6.7M)	⊗	Pole Ring	—	FDP Boundary	⊙	Loop / Coil (Meter)	P001	New Pole NO.
96C FOC	Closure	⊗	Existing TNB Pole	⊗	FDP with (1:8) splitter	—	HDD (Meter)	#	Active Outdoor Cabinet	CL01	Closure NO.
144C FOC	Existing Closure	○	Installed Riser	⊗	Existing Manhole	—	Open Cut (Meter)	CO1	FDC NO.	DP1	FDP NO.

ACTUAL HOMEPASS : 120

KEY PLAN:

PROJECT OWNER:



**ALLO TECHNOLOGY SDN BHD**  
 Level 3, Left Wing,  
 College of Computer Science & Information Technology (CSIT)  
 UNITEK, 43000 Kajang, Selangor  
 TEL: 1 300-38-8000  
 FAX: (60) 3 8800 5221  
 E-MAIL : info@allo.my WEBSITE: HTTP://WWW.ALLO.MY

MAIN CONTRACTOR:



**MNE VENTURES SDN. BHD.**  
 No. 23-2, Block A,  
 Jalan Atmosphere 3,  
 Pusat Perniagaan The Atmosphere,  
 43300 Seri Kembangan,  
 Selangor

SUB-CONTRACTOR:



**MNE VENTURES SDN. BHD.**  
 No. 23-2, Block A,  
 Jalan Atmosphere 3,  
 Pusat Perniagaan The Atmosphere,  
 43300 Seri Kembangan,  
 Selangor

PROJECT TITLE:

DRAWING TITLE:

PROJECT PHASE:

Design By : Mohd Khairuddin	Date : 13/02/2025
Drawn By : Nadhirah	Scale : NOT TO SCALE
Checked By : Mohd Hafiz	Job Number :
DRAWING NUMBER :	Sheet : 8/12
THIS PRINT AND ITS COPYRIGHT ARE THE PROPERTY OF ALLO TECHNOLOGY SDN BHD	
Size : A3	

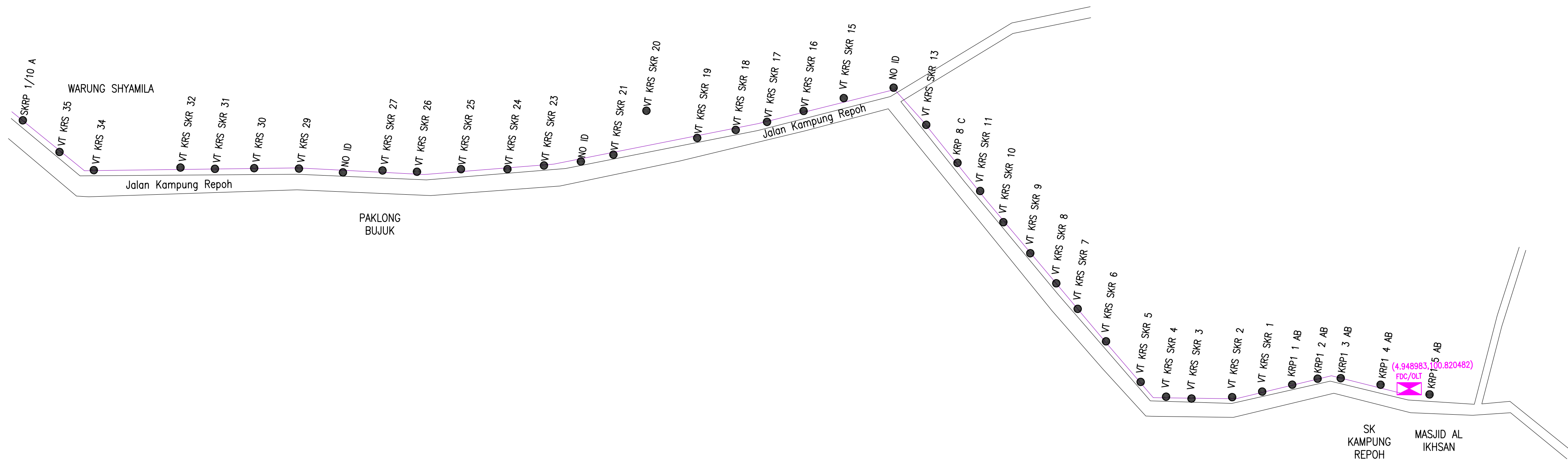

	12C FOC	Installed 1:4 / 1:8 / 1:32 splitter		Installed Pole (9m)		Suspension		New Manhole (PIT)		Micro-Trenching (Meter)		MH NO.
	24C FOC	Installed Patch Cord		Installed Pole (7.5M)		Tension		New Manhole(JRC7)		Temporary Infra (Meter)		Existing TNB Pole NO.
	48C FOC	FDC		Installed Pole (6.7M)		Pole Ring		FDP Boundary		Loop / Coil (Meter)		New Pole NO.
	96C FOC	Closure		Existing TNB Pole		FDP with (1:8) splitter		HDD (Meter)		Active Outdoor Cabinet		Closure NO.
	144C FOC	Existing Closure		Installed Riser		Existing Manhole		Open Cut (Meter)		FDC NO.		FDP NO.

ACTUAL HOMEPASS : 120

KEY PLAN:

PROJECT OWNER:



**ALLO TECHNOLOGY SDN BHD**  
 Level 3, Left Wing,  
 College of Computer Science & Information Technology (CSIT)  
 UNITEN, 43000 Kajang, Selangor  
 TEL: 1 300-38-8000  
 FAX: (60) 3 8800 5221  
 E-MAIL : info@allo.my WEBSITE: HTTP://WWW.ALLO.MY

MAIN CONTRACTOR:



**MNE VENTURES SDN. BHD.**  
 No. 23-2, Block A,  
 Jalan Atmosphere 3,  
 Pusat Perniagaan The Atmosphere,  
 43300 Seri Kembangan,  
 Selangor

SUB-CONTRACTOR:



**MNE VENTURES SDN. BHD.**  
 No. 23-2, Block A,  
 Jalan Atmosphere 3,  
 Pusat Perniagaan The Atmosphere,  
 43300 Seri Kembangan,  
 Selangor

PROJECT TITLE:

DRAWING TITLE:

PROJECT PHASE:

Design By : Mohd Khairuddin	Date : 13/02/2025
Drawn By : Nadhirah	Scale : NOT TO SCALE
Checked By : Mohd Hafiz	Job Number :
DRAWING NUMBER :	Sheet : 9/12
THIS PRINT AND ITS COPYRIGHT ARE THE PROPERTY OF ALLO TECHNOLOGY SDN BHD	
Size : A3	

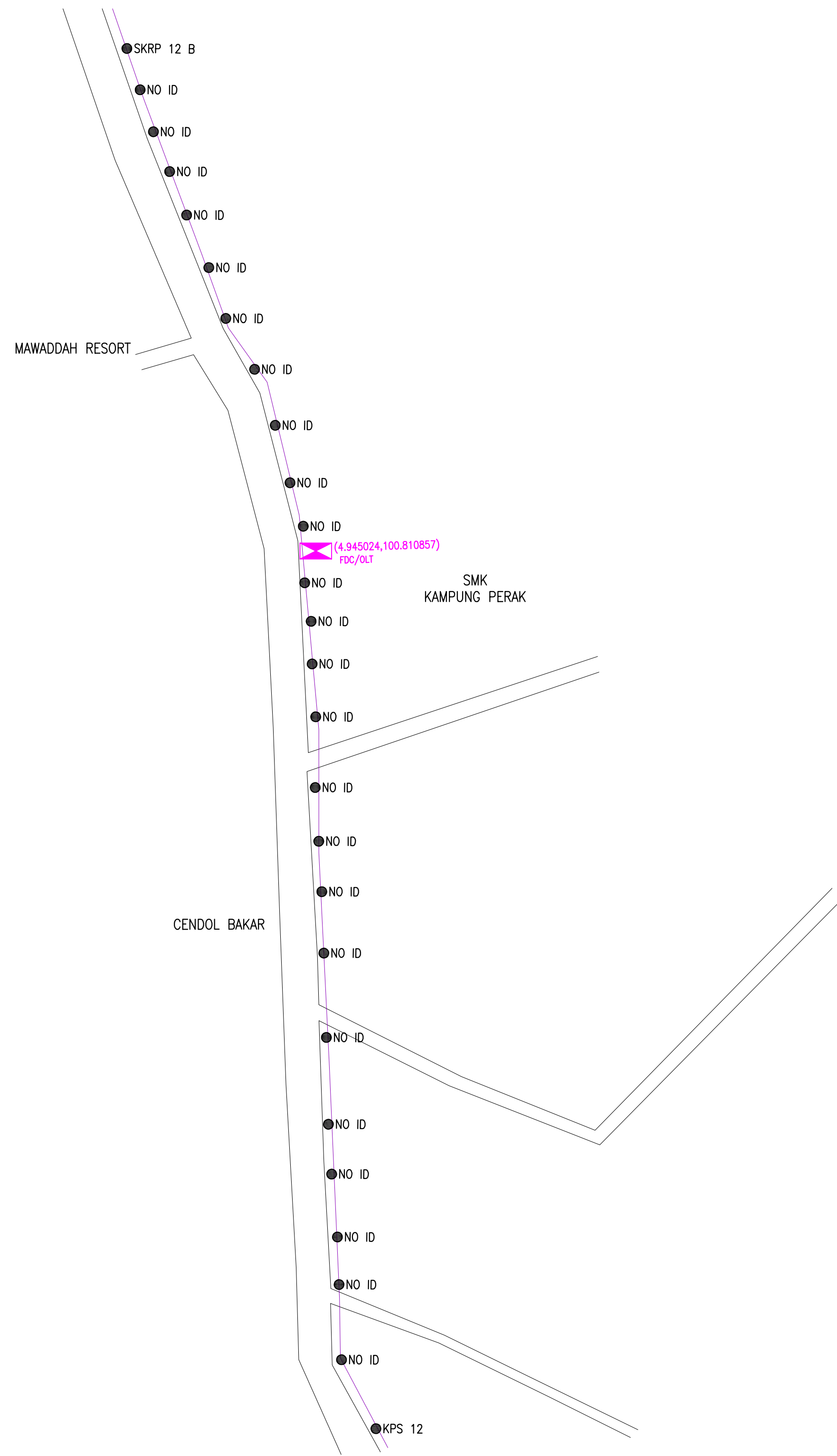

	12C FOC	Installed 1:4 / 1:8 / 1:32 splitter		Installed Pole (9m)		Suspension		New Manhole (PIT)		Micro-Trenching (Meter)		MH NO.
	24C FOC	Installed Patch Cord		Installed Pole (7.5M)		Tension		New Manhole(JRC7)		Temporary Infra (Meter)		Existing TNB Pole NO.
	48C FOC	FDC		Installed Pole (6.7M)		Pole Ring		FDP Boundary		Loop / Coil (Meter)		New Pole NO.
	96C FOC	Closure		Existing TNB Pole		FDP with (1:8) splitter		HDD (Meter)		Active Outdoor Cabinet		Closure NO.
	144C FOC	Existing Closure		Installed Riser		Existing Manhole		Open Cut (Meter)		FDC NO.		FDP NO.

ACTUAL HOMEPASS : 120

KEY PLAN:

PROJECT OWNER:

**allo!**  
The Smarter Connection

ALLO TECHNOLOGY SDN BHD  
Level 3, Left Wing,  
College of Computer Science & Information Technology (CSIT)  
UNITEN, 43000 Kajang, Selangor  
TEL: 1 300-38-8000  
FAX: (60) 3 8800 5221  
E-MAIL: info@allo.my WEBSITE: HTTP://WWW.ALLO.MY

MAIN CONTRACTOR:

**MNE VENTURES SDN. BHD.**  
No. 23-2, Block A,  
Jalan Atmosphere 3,  
Pusat Perniagaan The Atmosphere,  
43300 Seri Kembangan,  
Selangor

SUB-CONTRACTOR:

**MNE VENTURES SDN. BHD.**  
No. 23-2, Block A,  
Jalan Atmosphere 3,  
Pusat Perniagaan The Atmosphere,  
43300 Seri Kembangan,  
Selangor

PROJECT TITLE:

DRAWING TITLE:

PROJECT PHASE:

Design By : Mohd Khairuddin	Date : 13/02/2025
Drawn By : Nadhirah	Scale : NOT TO SCALE
Checked By : Mohd Hafiz	Job Number :
DRAWING NUMBER :	Sheet : 10 / 12
THIS PRINT AND ITS COPYRIGHT ARE THE PROPERTY OF ALLO TECHNOLOGY SDN BHD	
Size : A3	

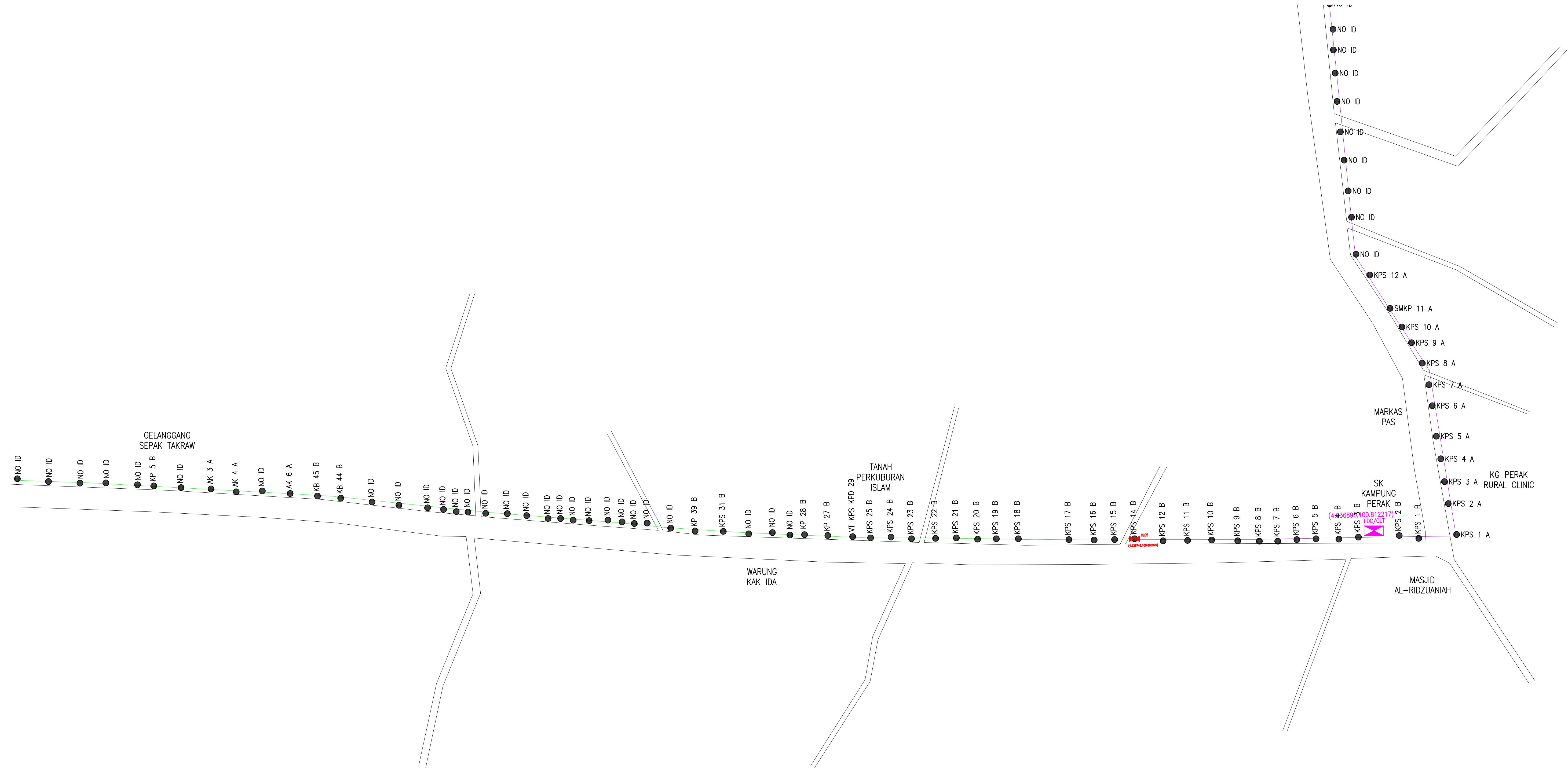

	12C FOC	Installed 1:4 / 1:8 / 1:32 splitter		Installed Pole (9m)		Suspension		New Manhole (PIT)		Micro-Trenching (Meter)		MH NO.
	24C FOC	Installed Patch Cord		Installed Pole (7.5M)		Tension		New Manhole(JRC7)		Temporary Infra (Meter)		Existing TNB Pole NO.
	48C FOC	FDC		Installed Pole (6.7M)		Pole Ring		FDP Boundary		Loop / Coil (Meter)		New Pole NO.
	96C FOC	Closure		Existing TNB Pole		FDP with (1:8) splitter		HDD (Meter)		Active Outdoor Cabinet		Closure NO.
	144C FOC	Existing Closure		Installed Riser		Existing Manhole		Open Cut (Meter)		FDC NO.		FDP NO.

ACTUAL HOMEPASS : 120

KEY PLAN:

PROJECT OWNER:

**allo!**  
The Smarter Connection  
ALLO TECHNOLOGY SDN BHD  
Level 3, Left Wing,  
College of Computer Science & Information Technology (CSIT)  
UNITEN, 43000 Kajang, Selangor  
TEL: 1 300-38-8000  
FAX: (60) 3 8800 5221  
E-MAIL: info@allo.my WEBSITE: HTTP://WWW.ALLO.MY

MAIN CONTRACTOR:

**MNE VENTURES SDN. BHD.**  
No. 23-2, Block A,  
Jalan Atmosphere 3,  
Pusat Perniagaan The Atmosphere,  
43300 Seri Kembangan,  
Selangor

SUB-CONTRACTOR:

**MNE VENTURES SDN. BHD.**  
No. 23-2, Block A,  
Jalan Atmosphere 3,  
Pusat Perniagaan The Atmosphere,  
43300 Seri Kembangan,  
Selangor

PROJECT TITLE:

DRAWING TITLE:

PROJECT PHASE:

Design By : Mohd Khairuddin	Date : 13/02/2025
Drawn By : Nadhirah	Scale : NOT TO SCALE
Checked By : Mohd Hafiz	Job Number :
DRAWING NUMBER :	Sheet : 11/12
THIS PRINT AND ITS COPYRIGHT ARE THE PROPERTY OF ALLO TECHNOLOGY SDN BHD	
Size : A3	

