

**PELAN LUARAN TELAH DISEMAK DAN DILULUSKAN
TM TECHNOLOGY SERVICES SB**

DISEMAK OLEH:

Pegawai Teknik
Integrated Planning
Access Network Delivery Perak
No. 4, Bangunan TM
Jalan Jelapang, 30020 IPOH

DILULUSKAN OLEH:

SHAZWANY BINI TABUL
Assistant Manager
Integrated Planning Perak
Access Network Delivery Perak
No. 4, Bangunan TM
Jalan Jelapang, 30020 IPOH

RUJUKAN:

() TM AFP/PIK/...
TARIKH: 21/10/2014

LOCATION PLAN

SCALE : 8 CHAIN TO AN INCH
SHEET NO : 946

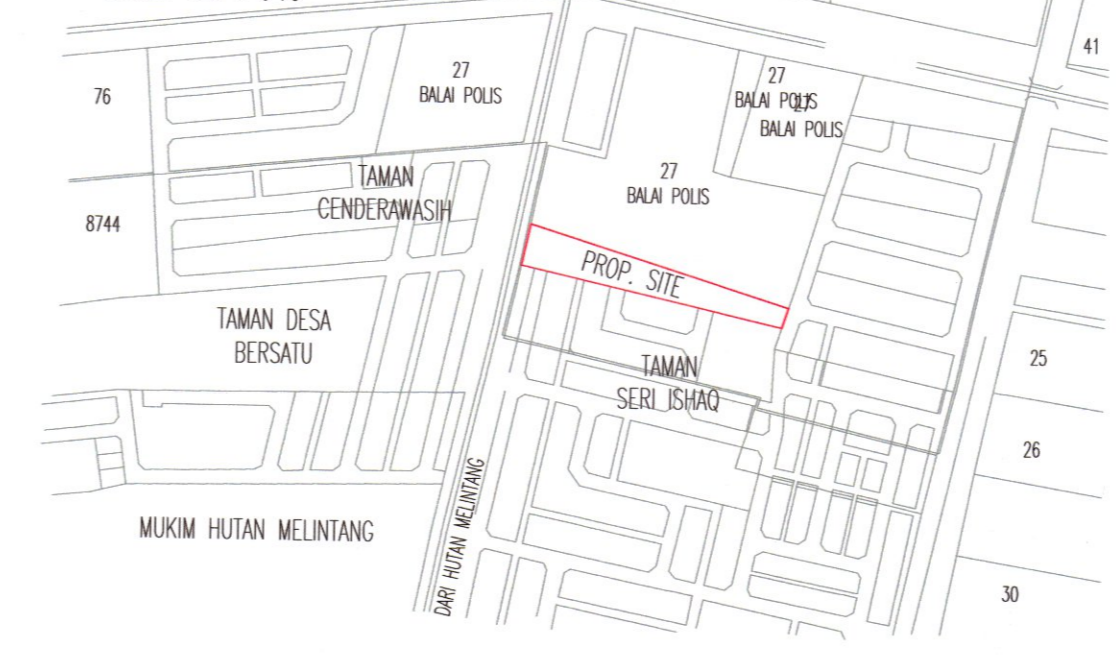

KEY PLAN

SCALE : 1 MILE TO AN INCH



SUBMISSION DRAWING

EXTERNAL :	
	EXISTING TM MANHOLE
	PROPOSED JB30 MANHOLE (PRE-FAB)
	PROPOSED FIBRE DISTRIBUTION PANEL (FDP)
	PROPOSED 8 PORT FIBRE TERMINATION BOX (FTB)
	PROPOSED G.I POLE
	PROPOSED 1 LAYER 2 NOS. 100mm PVC DUCT LAD IN GROUND TO BE BURIED WITH SAND
INTERNAL :	
	PROPOSED FIBRE WALL SOCKET (FWS)
	PROPOSED 3/4" PVC CONDUIT CONCEALED C/W SINGLE MODE 2 CORE FIBRE CABLE

GENERAL NOTE:
ALL DIMENSION HAS TO BE VERIFIED AND CONFIRMED ON SITE. ANY DISCREPANCY HAS TO BE REPORTED TO THE PERSON IN-CHARGE BEFORE PROCEEDING WITH ANY CONSTRUCTION.

ITEM	DATE	AMENDMENT

OWNER'S SIGNATURE :
MAINLAND SEASONS SDN. BHD.

NAME : MR. KEE KIN HWA
I.C. NO. : 560908-08-6373
ADDRESS : NO. 63, TINGKAT 1, LORONG 1,
TAMAN MELOR 2,
36000 TELUK INTAN,
PERAK DARUL RIDZUAN.
TEL : 05-623 5355

PROJECT :
CADANGAN PINDAAN KEPADA PELAN LULUSAN
NO. 079-2014 & 197-2014 DLM. MPTI.(B) L 02-2014
BAGI CADANGAN MEMBINA 3 UNIT KEDAI PEJABAT
4 TINGKAT PLOT 1 - PLOT 3
DI ATAS SEBAHAGIAN LOT 25, PEKAN SIMPANG EMPAT,
DAERAH HILIR PERAK, PERAK DARUL RIDZUAN.

UNTUK TETUAN MAINLAND SEASONS SDN. BHD.

TITLE :
TELEPHONE SYSTEM LAYOUT PLAN :-
PELAN TAPAK, LOKASI & KUNCI
GROUND-THIRD FLOOR PLAN
FRONT ELEVATION
SECTION X-X

ENGINEER'S SIGNATURE :
MOKHTAR CONSULT & ASSOCIATES
CIVIL, STRUCTURAL, MECHANICAL & ELECTRICAL CONSULTING ENGINEERS
9A-11A, JALAN CHENG TIE PAH, 30250 IPOH,
PERAK DARUL RIDZUAN
TEL : 05-254198, 05-253175 FAX : 05-254270
E-MAIL 1 : mck@mcma.com.my
E-MAIL 2 : mokhtar@mcma.com.my

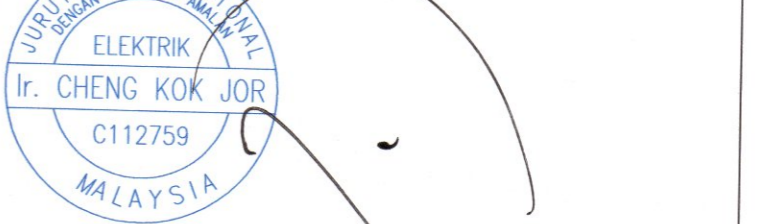

COPYRIGHT (C) OF MOKHTAR CONSULT & ASSOCIATES
ALL RIGHTS RESERVED.
THIS DRAWING IS COPYRIGHT EXCEPT FOR THE CONSTRUCTIONS OF THE PRODUCT NAMED
HEREIN. NO PART OF THIS DRAWING SHOULD BE REPRODUCED BY ANY MEANS NOR
TRANSMITTED IN TO MACHINE LANGUAGE OR USE FOR THE CONSTRUCTIONS OF OTHER
PRODUCTS DIFFERENT FROM THAT NAMED HEREIN WITHOUT THE WRITTEN PERMISSIONS OF
MOKHTAR CONSULT & ASSOCIATES.

<input checked="" type="checkbox"/> SUBMISSION DRAWING	<input type="checkbox"/> TENDER DRAWING	<input type="checkbox"/> AS BUILT DRAWING
<input type="checkbox"/> PRELIMINARY DRAWING	<input type="checkbox"/> CONSTRUCTION DRAWING	<input type="checkbox"/> APPROVED FOR EXCHANGE
SCALE : AS SHOWN	CHECKED BY : H. CHENG KOK JOR	DRAWN BY : HANI
DATE : 16/07/24	APPROVED BY : H. CHENG KOK JOR	
ACAD FILE : (20-06-24) Mainland Season-Site(E).dwg		
DRAWING NO. : CKJ/MCA/7183/23/T-01		

PROP. TELEPHONE TRUNKING
PROP. FDP
PROP. G.I POLE

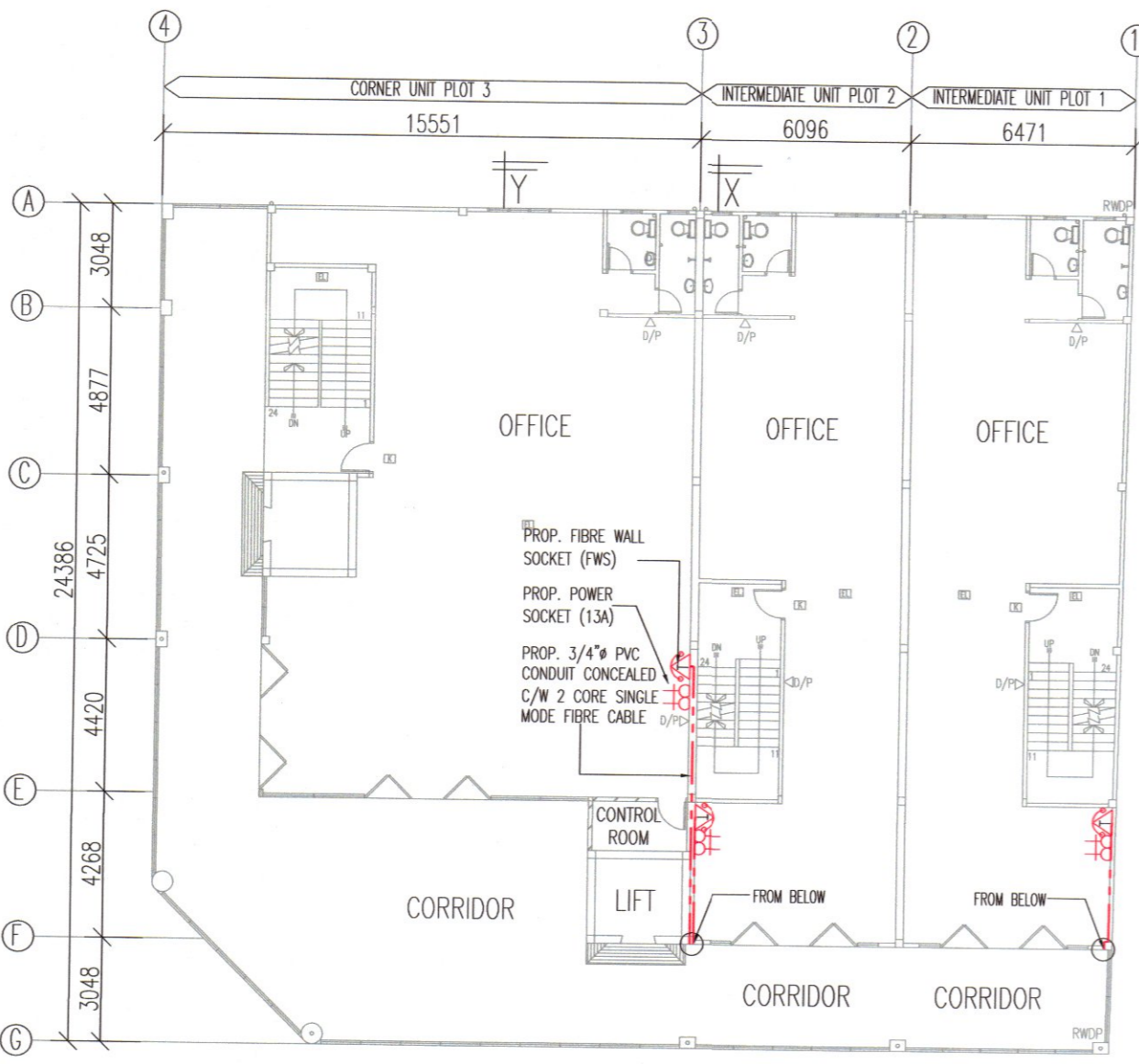

SECOND FLOOR PLAN
SCALE 1 : 200

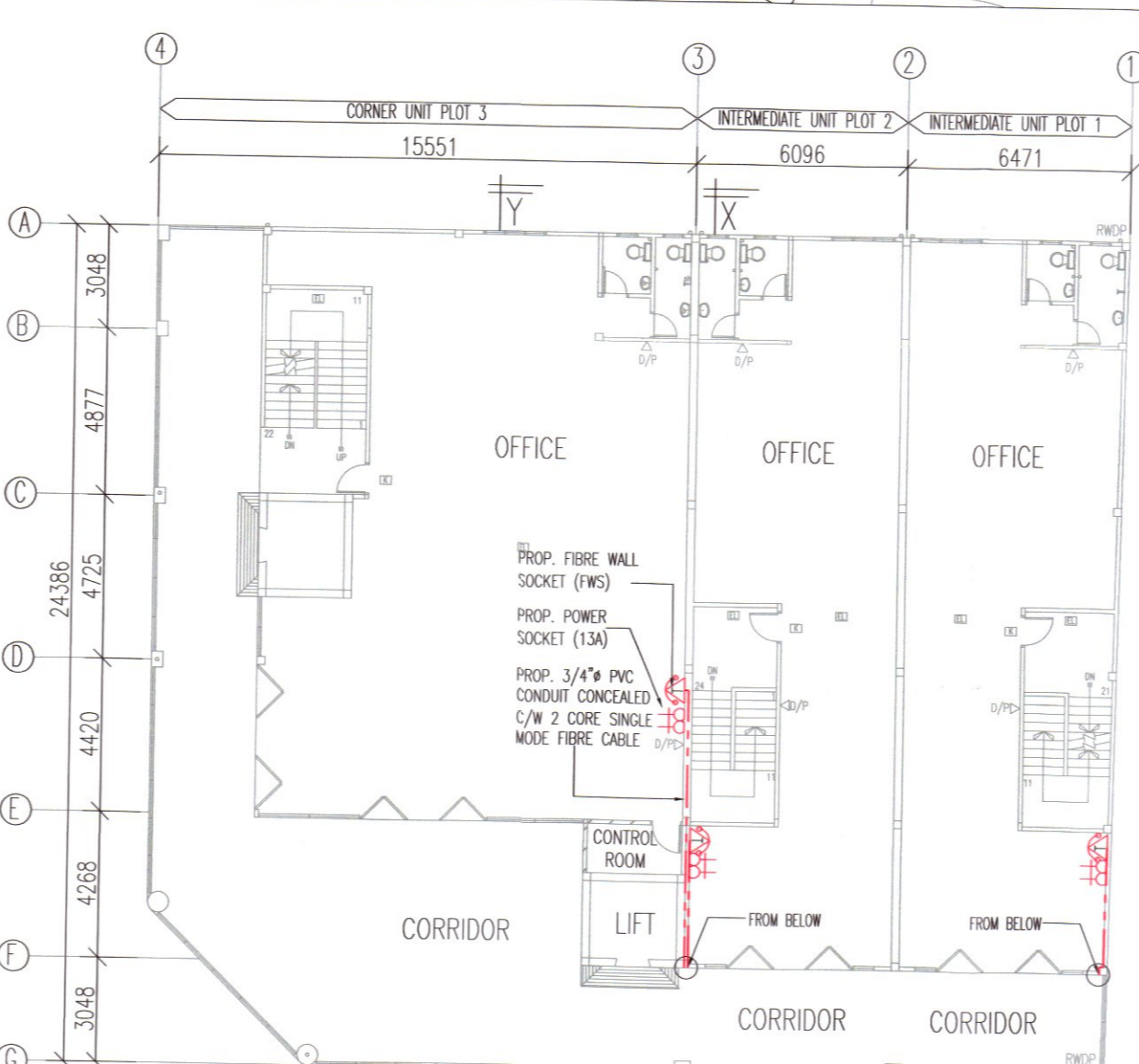

THIRD FLOOR PLAN
SCALE 1 : 200

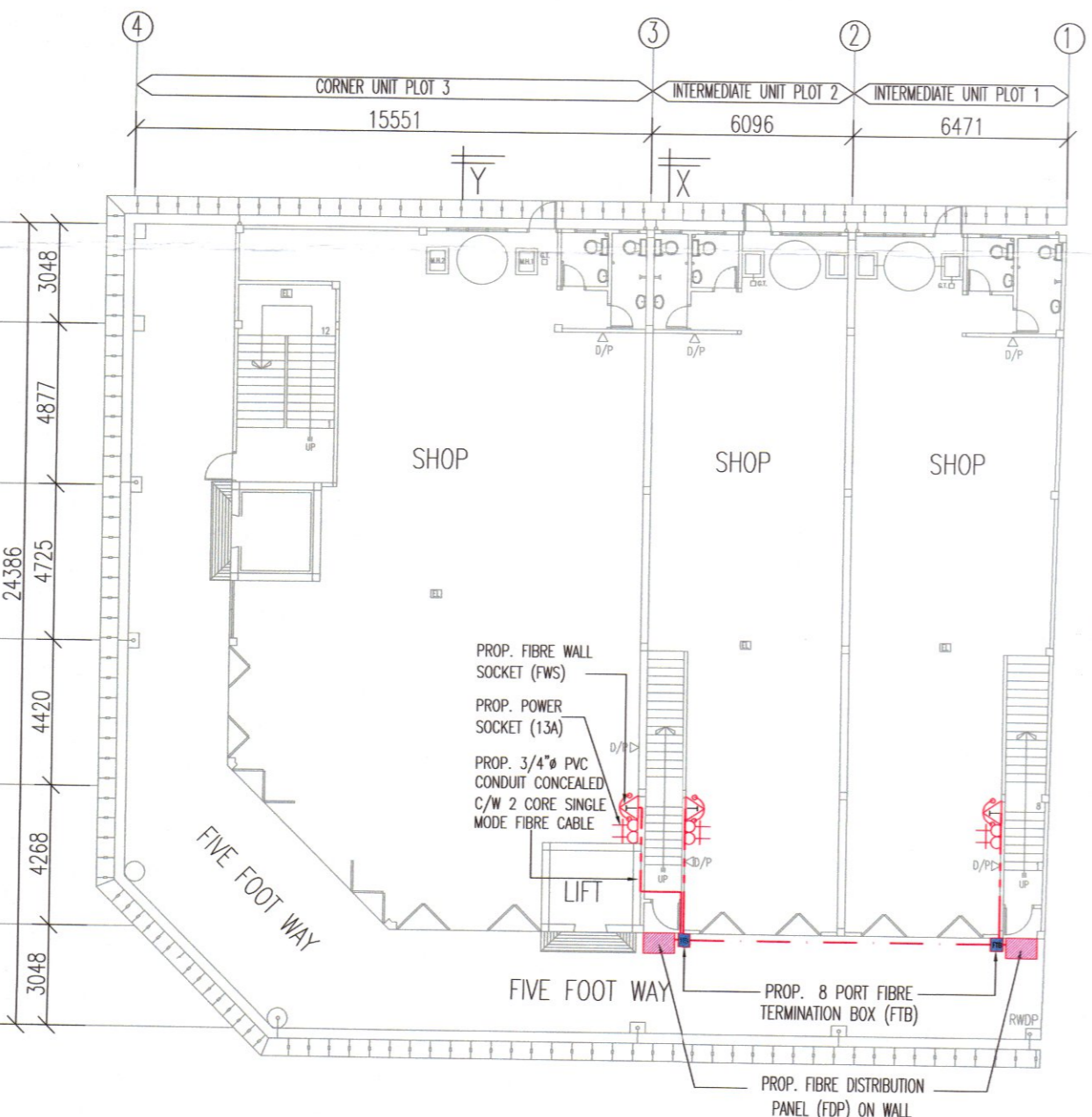

GROUND FLOOR PLAN
SCALE 1 : 200

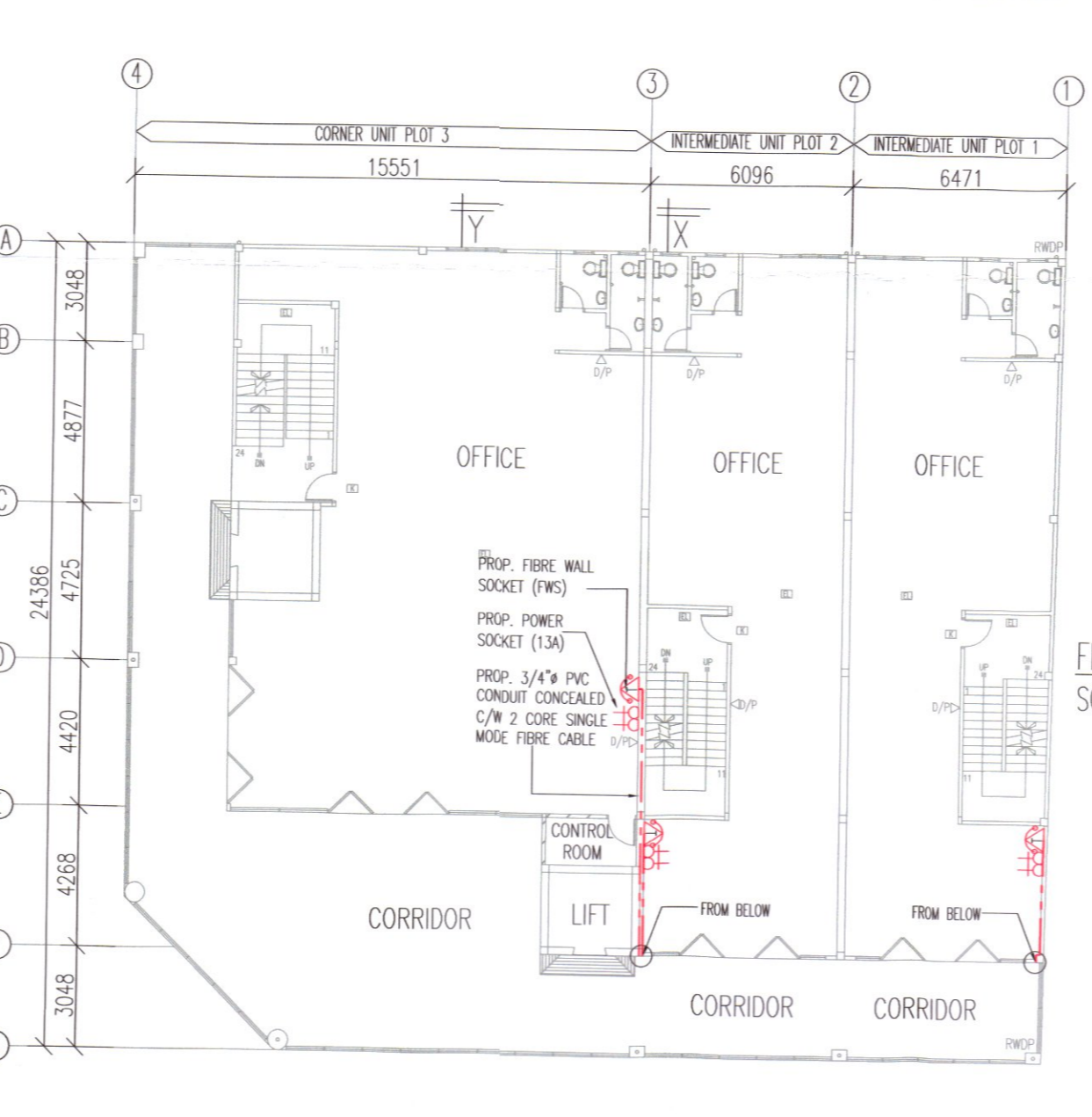

FIRST FLOOR PLAN
SCALE 1 : 200

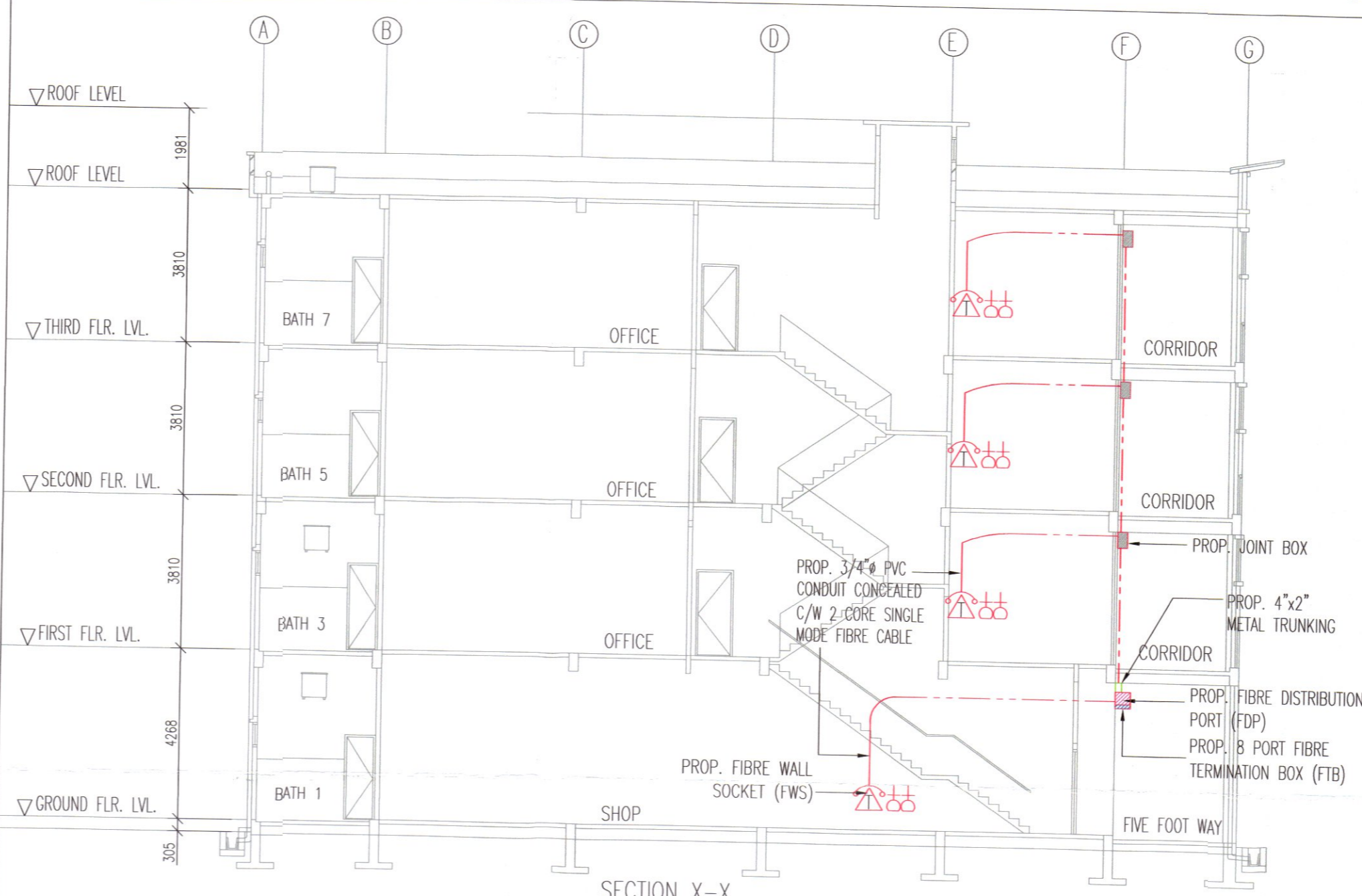

SECTION X-X
SCALE 1 : 125

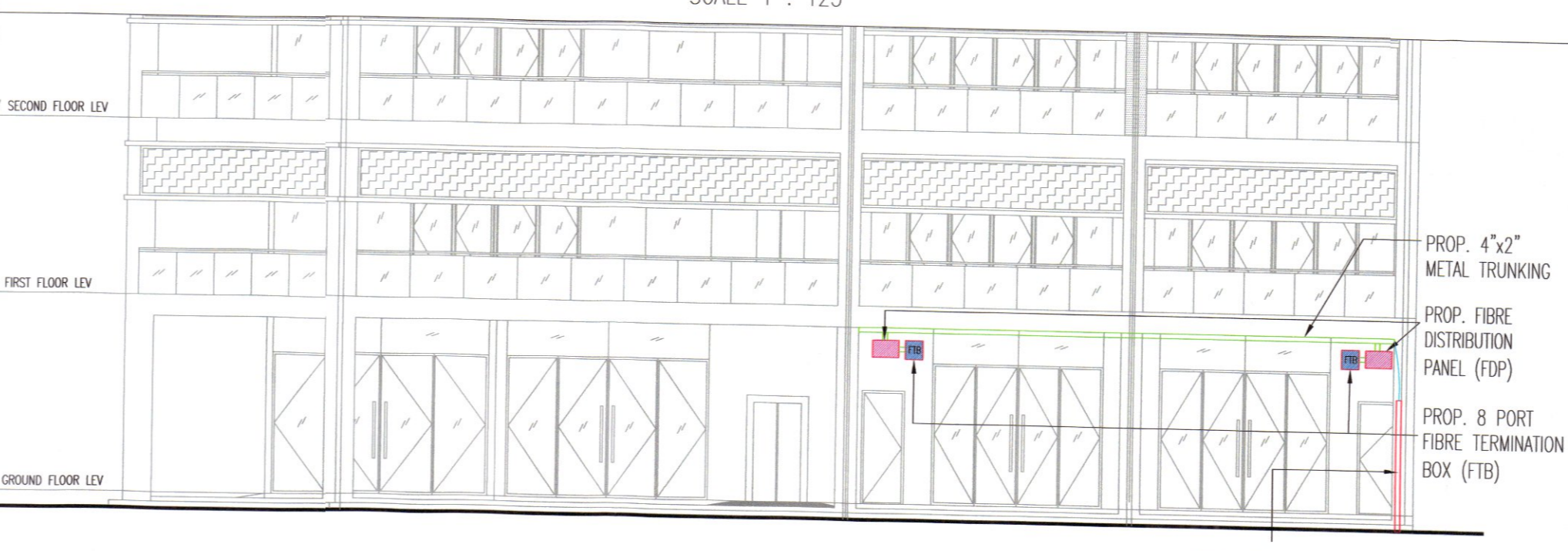

FRONT ELEVATION
SCALE 1 : 125

PROP. G.I. POLE