

Maxis UMobile 5G Project – Technical Proposal

Company Name	:	MAXIS BROADBAND SDN BHD
Company Address	:	LEVEL 9, Menara Maxis, Kuala Lumpur City Center, 50088, Kuala Lumpur
Date	:	17/12/2025



Project & Site Name	:	UMOBILE KLBA
Site LRD	:	KLBA
Address	:	Jalan Kelebang 1/1, Zon Perindustrian Bebas Kinta
District	:	IPOH
Postcode & State	:	30010, PERAK
GPS Coordinate	:	4.66979, 101.11896
FTTx LRD	:	N/A
Home pass / Premise pass	:	N/A

UG Build (m)	190
Aerial Build (m)	70
Total Civil Build (m)	260m

UG Cable (m)	190
Aerial Cable (m)	70
Coil at MH (m)	15
Total Cable (m)	275m



Table of Contents

- 1. POC3 Summary & Details**
 - 1.1. POC3 Summary
 - 1.2. POC3 Photos
- 2. OSP / ISP Summary & Details (OSP 2)**
 - 2.1. Propose Route Details & Site Map
 - 2.2. OSP / ISP BOQ
 - 2.3. Civil Works Details (Manhole & Pole)
 - 2.4. Photo Illustration
- 3. Link Attenuation Calculation Reference**
- 4. Appendices**
 - 4.1. OSP Civil Design
 - 4.2. OSP SLD Design
 - 4.3. Costing BOQ

1. POC3 Summary & Details

1.1. POC3 Summary



Site LRD	:	LEBA
Structure Type	:	CABIN
GPS Coordinate	:	4.68698 , 101.12395
Site / Building Name	:	TOWER
Address	:	Klebang Jaya
POC3 Model	:	

2. OSP / ISP Summary & Details (OSP 2)

2.1. Propose Route Details & Site Map

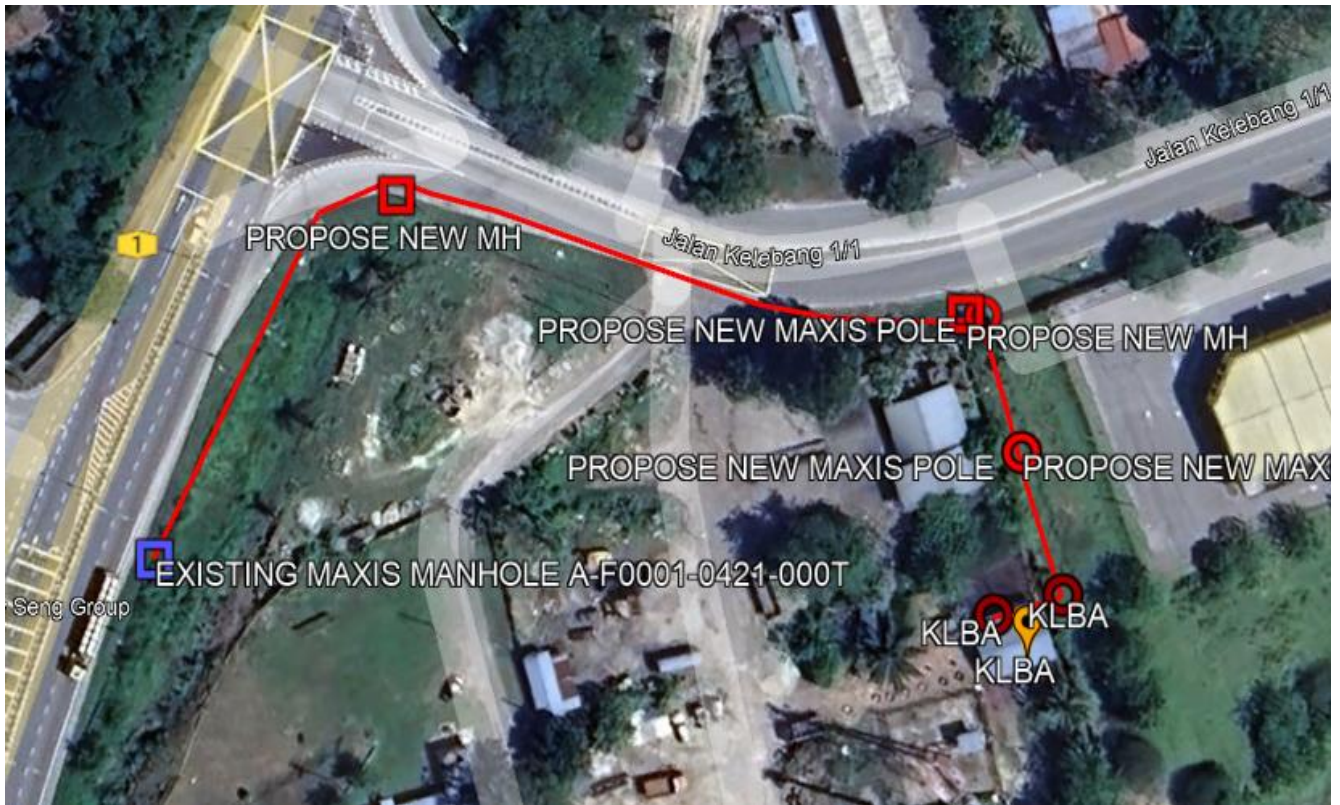

LRD Point A	UM KLBA	LRD Point B	MAXIS LEBA
Address	Jalan Kelebang 1/1, Zon Perindustrian Bebas Kinta, Ipoh , 30010, PERAK	Address	KLEBANG JAYA
GPS Coordinates	4.66979, 101.11896	GPS Coordinates	4.68698 , 101.12395
New Civil Build (M)	260m	Existing Civil Build (M)	-
New Build Cable (M)	275m	Existing Cable (M)	-

Local Council & Authority approval Requirement : Majlis Bandaraya Ipoh

2.2. OSP & ISP BOQ

Overall Proposed OSP Civil Infrastructure Design Distance		Unit	Quantity
1	Horizontal Directional Drilling with 1-way duct	M	N/A
2	Horizontal Directional Drilling with 2-way duct	M	NA
3	Open trench on grass verge (GV) with 1-way duct	M	NA
4	Open trench on grass verge (GV) with 2-way duct	M	NA
5	Open trench on carriage way (CW) with 1-way duct	M	190
6	Open trench on carriage way (CW) with 2-way duct	M	NA
7	Micro trenching 1-way (3-way x 40 mm HDPE sub-duct)	M	NA
8	Micro trenching 1-way (2-way x 25 mm GI Pipe for main road crossing)	M	N/A

Overall Propose Manhole / Handhole		Unit	Quantity
1	Manhole JB30	Ea	2
2	Manhole JB30 Modified	Ea	NA
3	Manhole JRC7	Ea	NA
4	PIT/Cheezy PIT	Ea	NA

Overall Propose Pole / Overhead		Unit	Quantity
1	7.5 m Pole – Concrete/Iron	Ea	4
2	9 m Pole – Concrete/Iron	Ea	NA
3	G.I Riser	Ea	2

Overall Cable Infrastructure Design Distance		Unit	Quantity
1	1 Core Optical Fiber Cable	M	NA
2	48 Core Optical Fiber Cable UG/IB/ID	M	NA
3	96 Core Optical Fiber Cable UG/IB	M	NA
4	144 Core Optical Fiber Cable UG/IB/ID	M	275m

Overall Optic Splice Design		Unit	Quantity
1	Total Joint Closure	Ea	1

2.3. Civil Work's Detail (Manhole & Pole)

Overall Existing Manhole & Pole		GPS Coordinate		Distance
No.	Manhole & Pole ID	Latitude	Longitude	Meter
1	A-F0001-0421-000T	4.670278	101.118056	
2				
3				
4				

Overall Propose Manhole & Pole		GPS Coordinate		Distance
No.	Manhole & Pole ID	Latitude	Longitude	Meter
1	MH01 JB30	4.670757	101.118455	
2	MH02 JB30	4.670303	101.119212	
3	POLE01	4.670291	101.119236	
4	POLE02	4.670091	101.119216	
5	POLE03	4.669889	101.119202	
6	POLE04	4.669897	101.119098	

2.4. OSP/ISP Photo Illustration.



PICTURE 1 : JALAN KUALA KANGSAR



Picture 2 - JALAN KUALA KANGSAR



Picture 3 - JALAN KUALA KANGSAR



Picture 4 - JALAN KLEBANG 1/1

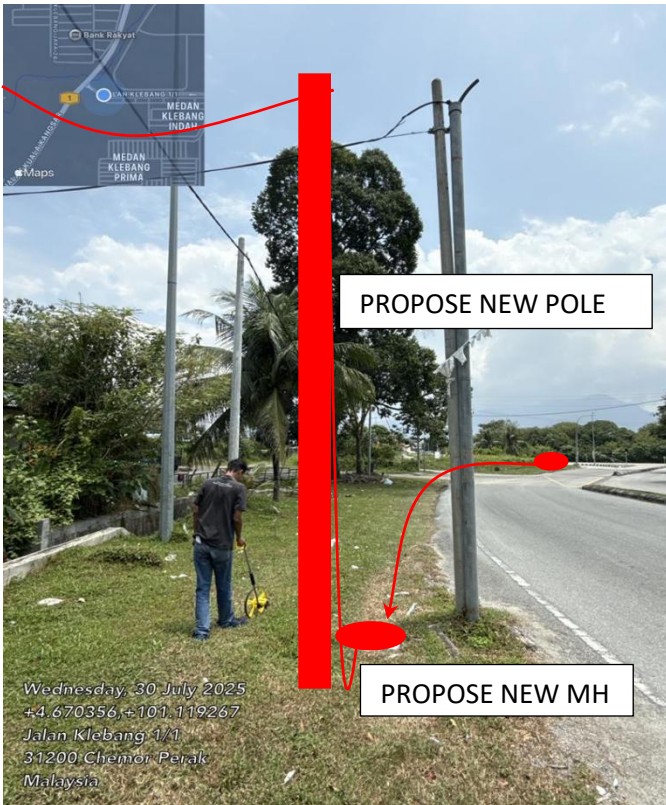

Picture 5 - JALAN KLEBANG 1/1

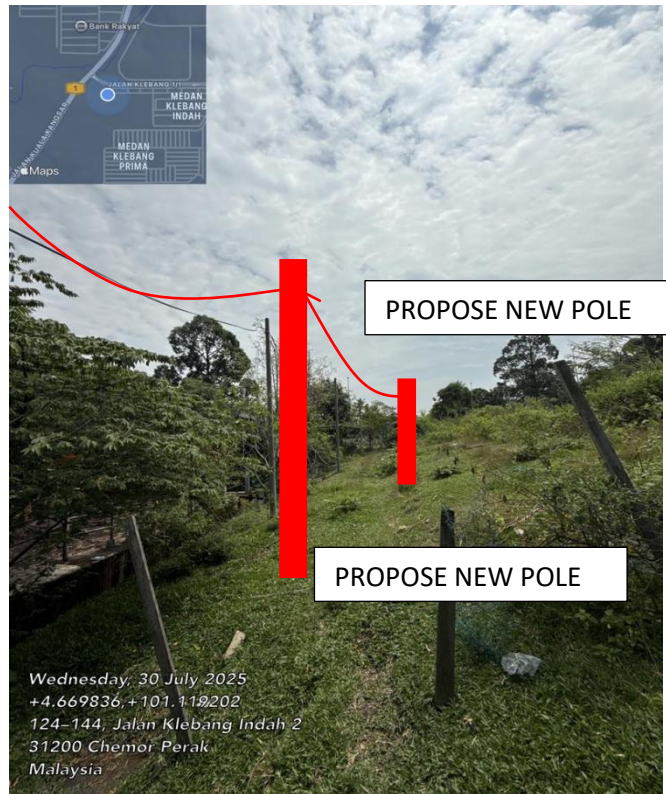

Picture 6 - Portrait

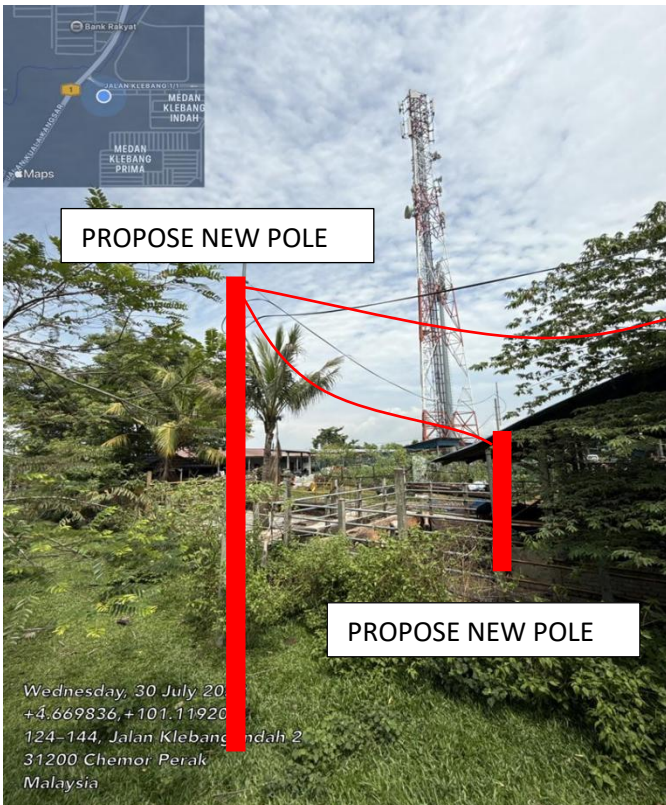

Picture 7 - KLBA AREA

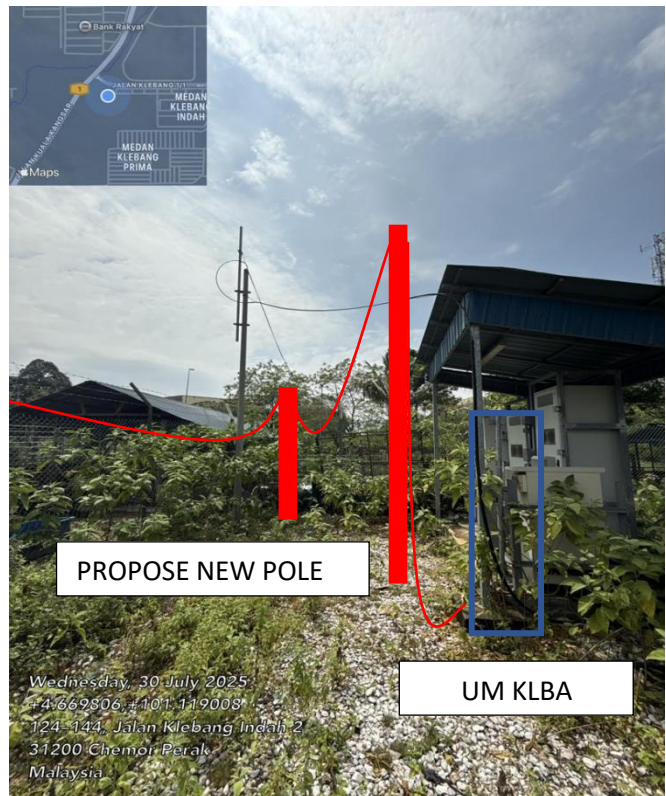

Picture 8 - KLBA AREA

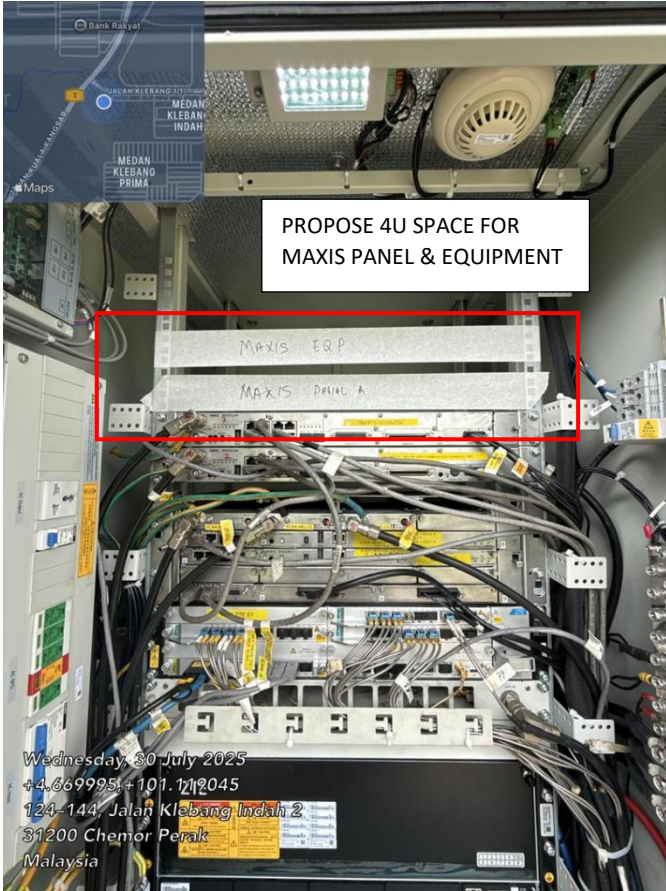

Picture 9 - INSIDE T5 KLBA



Picture 10 - INSIDE T5 KLBA



3. Link Attenuation Calculation Reference

S = Total splice count in a single link

L = Total length of cable in a single link

C = Total connector count in a single link.

A) FIBER LOSS FOR 1310 nm WAVELENGTH

$$\text{TOTAL LOSS} = 0.15 (S) + 0.35 (L) + (C)$$

B) FIBER LOSS FOR 1550 nm WAVELENGTH

$$\text{TOTAL LOSS} = 0.10 (S) + 0.25 (L) + 0.5 (C)$$

MAXIMUM END TO END VALUE FOR 1310 nm = **** dBm

MAXIMUM END TO END VALUE FOR 1550 nm = **** dBm



4. Appendices

4.1. OSP Civil Design

4.2. OSP SLD Design

4.3. Costing BOQ

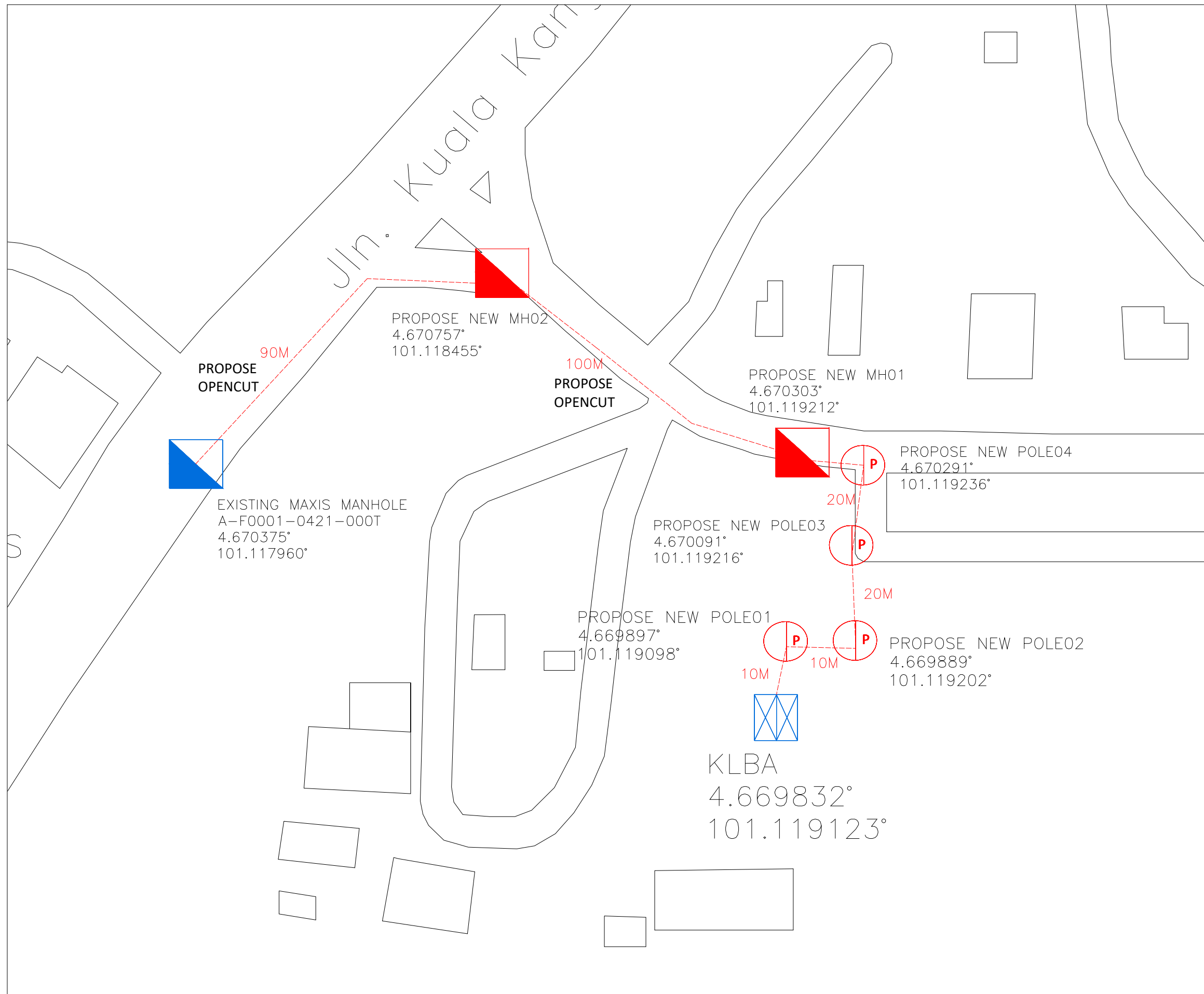

SITE MAPS DESIGN	
SITE NAME:	KLBA
PROJECT TITLE:	UMG5-KLBA
DWG ID:	UMG5/KLBA/01
DATE:	12/08/2025
SHEET:	1/1
SUMMARY NOTES	
TOTAL CUSTOMER :	1
TOTAL FDC :	N/A
TOTAL FDP:	N/A
TOTAL PROPOSED JOINT:	1
TOTAL PROPOSED MH:	2
TOTAL PROPOSED POLE:	4
TOTAL PROPOSED UG CABLE (m):	190
TOTAL PROPOSED OH CABLE (m):	70
LEGENDS	
EXISTING FDC	
PROPOSED FDP	
EXISTING FDP	
PROPOSED MANHOLE	
EXISTING MANHOLE	
PROPOSED PIT/HANDHOLE	
EXISTING PIT/HANDHOLE	
PROPOSED G.i / DUCT RISER	
EXISTING G.i / DUCT RISER	
PROPOSED POLE	
EXISTING POLE	
PROPOSED CLOSURE / JOINT	
EXISTING PEDESTAL	
EXISTING UG DUCTWAY	
PROPOSED UG TRENCHING	
EXISTING AERIALCABLE	
PROPOSED AERIAL CABLE	
JKR BOUNDARY	
LOCAL COUNCIL BOUNDARY	
DESIGN BY: BINASAT SDN BHD	
C:\Users\user\Desktop\maxis\maxis	
MAXIS BROADBAND SDN BHD	
CHECKED BY :	
CHECKED DATE :	
APPROVED/REJECTED BY :	
APPROVED/REJECTED BY :	

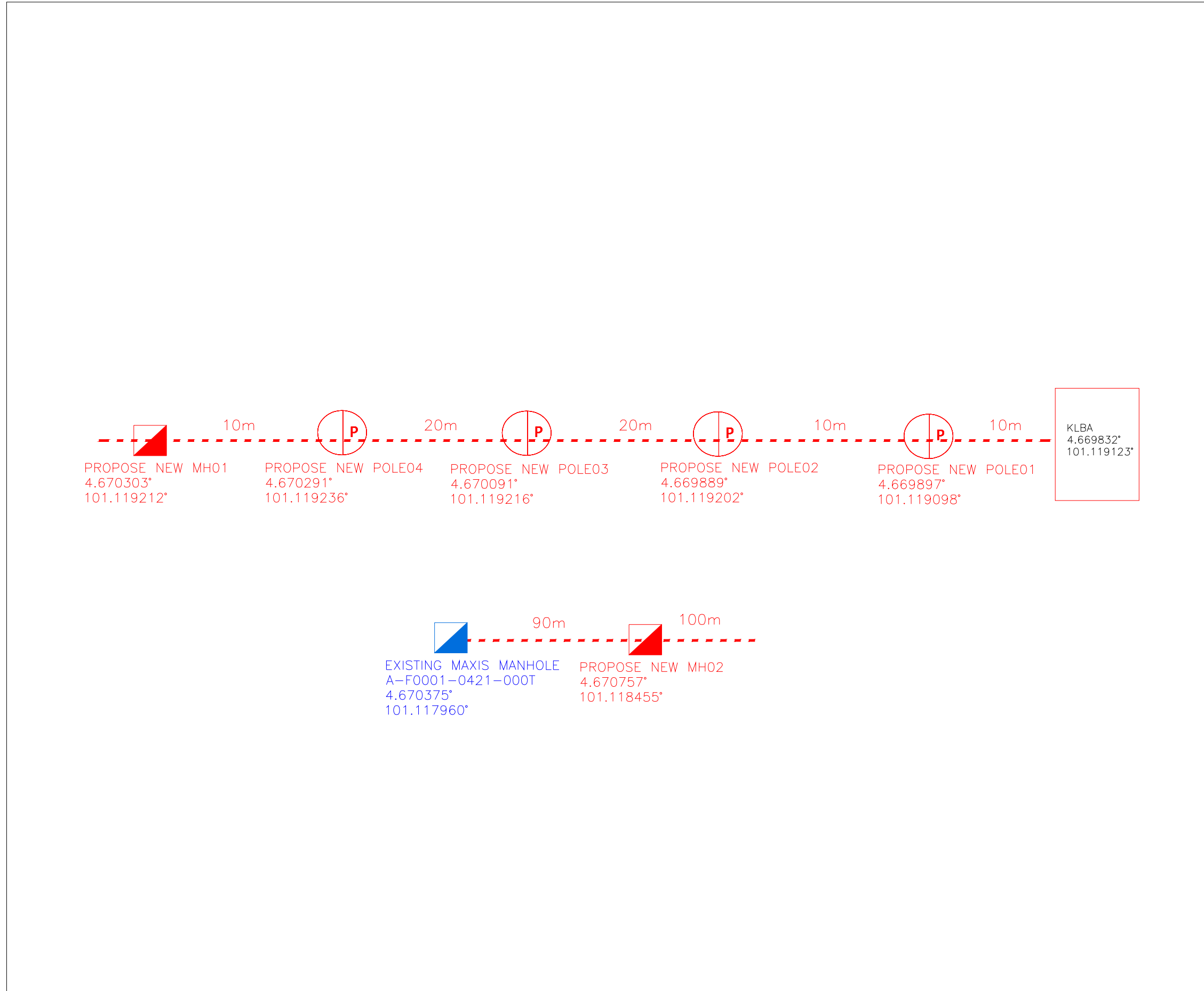

SITE MAPS DESIGN	
SITE NAME:	KLBA
PROJECT TITLE:	UMG5-KLBA
DWG ID:	UMG5/KLBA/01
DATE:	12/08/2025
SHEET:	1/1
SUMMARY NOTES	
TOTAL CUSTOMER :	1
TOTAL FDC :	N/A
TOTAL FDP:	N/A
TOTAL PROPOSED JOINT:	1
TOTAL PROPOSED MH:	2
TOTAL PROPOSED POLE:	4
TOTAL PROPOSED UG CABLE (m):	190
TOTAL PROPOSED OH CABLE (m):	70
LEGENDS	
EXISTING FDC	
PROPOSED FDP	
EXISTING FDP	
PROPOSED MANHOLE	
EXISTING MANHOLE	
PROPOSED PIT/HANDHOLE	
EXISTING PIT/HANDHOLE	
PROPOSED G.i / DUCT RISER	
EXISTING G.i / DUCT RISER	
PROPOSED POLE	
EXISTING POLE	
PROPOSED CLOSURE / JOINT	
EXISTING PEDESTAL	
EXISTING UG DUCTWAY	
PROPOSED UG TRENCHING	
EXISTING AERIALCABLE	
PROPOSED AERIAL CABLE	
JKR BOUNDARY	
LOCAL COUNCIL BOUNDARY	
DESIGN BY: BINASAT SDN BHD	
C:\Users\user\Desktop\maxis.png	
MAXIS BROADBAND SDN BHD	
CHECKED BY :	
CHECKED DATE :	
APPROVED/REJECTED BY :	
APPROVED/REJECTED BY :	