

CADANGAN LALUAN KABEL SECARA
 KAEDAH HDD SEPANJANG 1,470METER,
 KOREKAN TERBUKA SEPANJANG 15 METER

PERMOHONAN BAGI MENDAPATKAN KEBERAN LALUAN UNTUK PEMASANGAN DAN PENYAMBUNGAN KEMUDAHAN UTILITI TELEKOMUNIKASI SERTA PENGOREKAN UNTUK PROJEK UMOBILE 5G "FIBERISATION" DI JALAN TAIPING-KUALA SEPETANG (FT74), JALAN TAMAN KAYA, JALAN TAMAN SUNGAI MAS DAN LORONG 1S, TAIPING, PERAK BAGI TETUAN MAXIS BROADBAND SDN BHD [ENTERPRISE : KPAO]

PETA PENANDAAN LOKASI

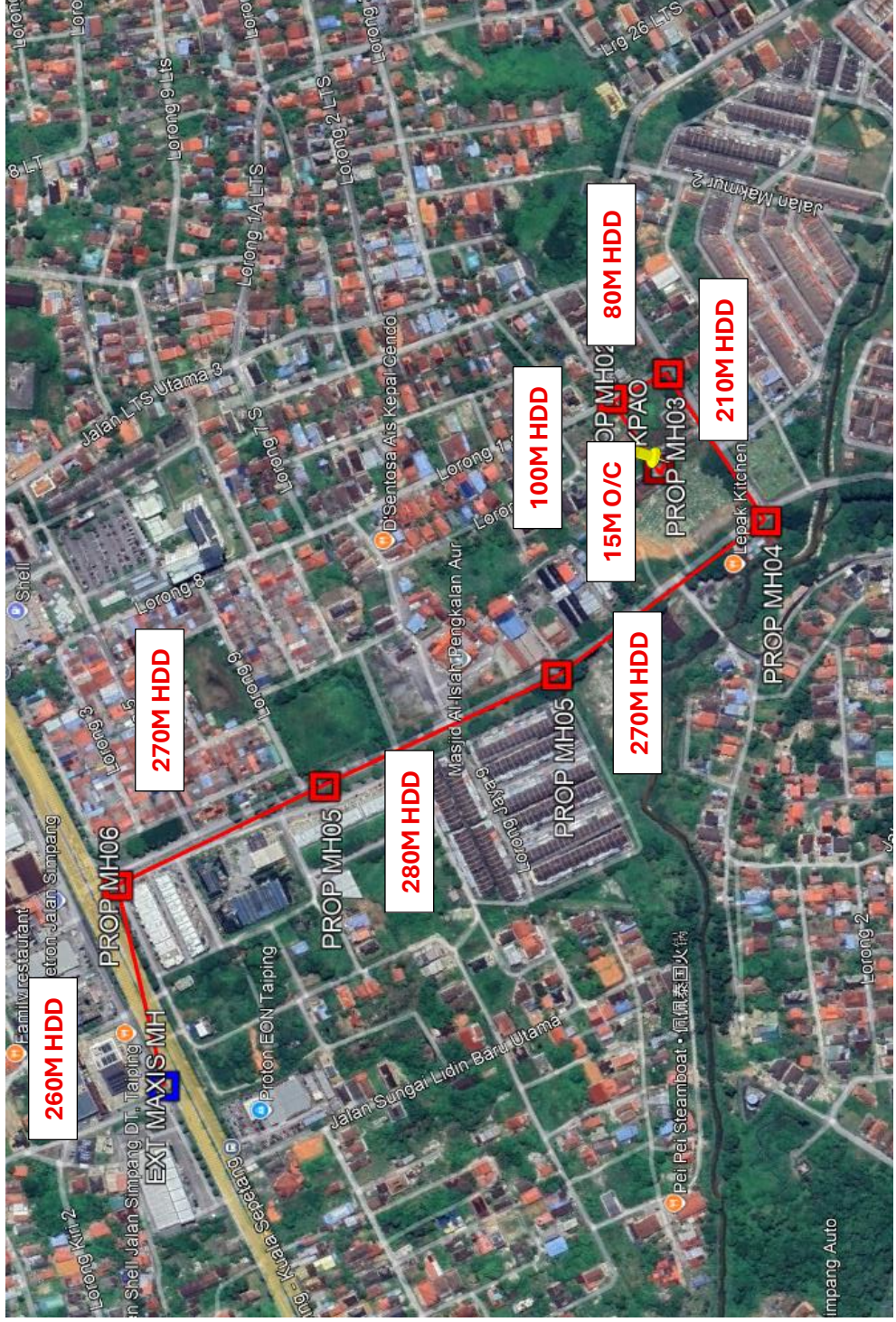

2.4. OSP/ISP Photo Illustration.



PICTURE 1 : T5 UM



Picture 2 – PROPOSE NEW MH01



PICTURE 3: PROPOSE NEW MH02

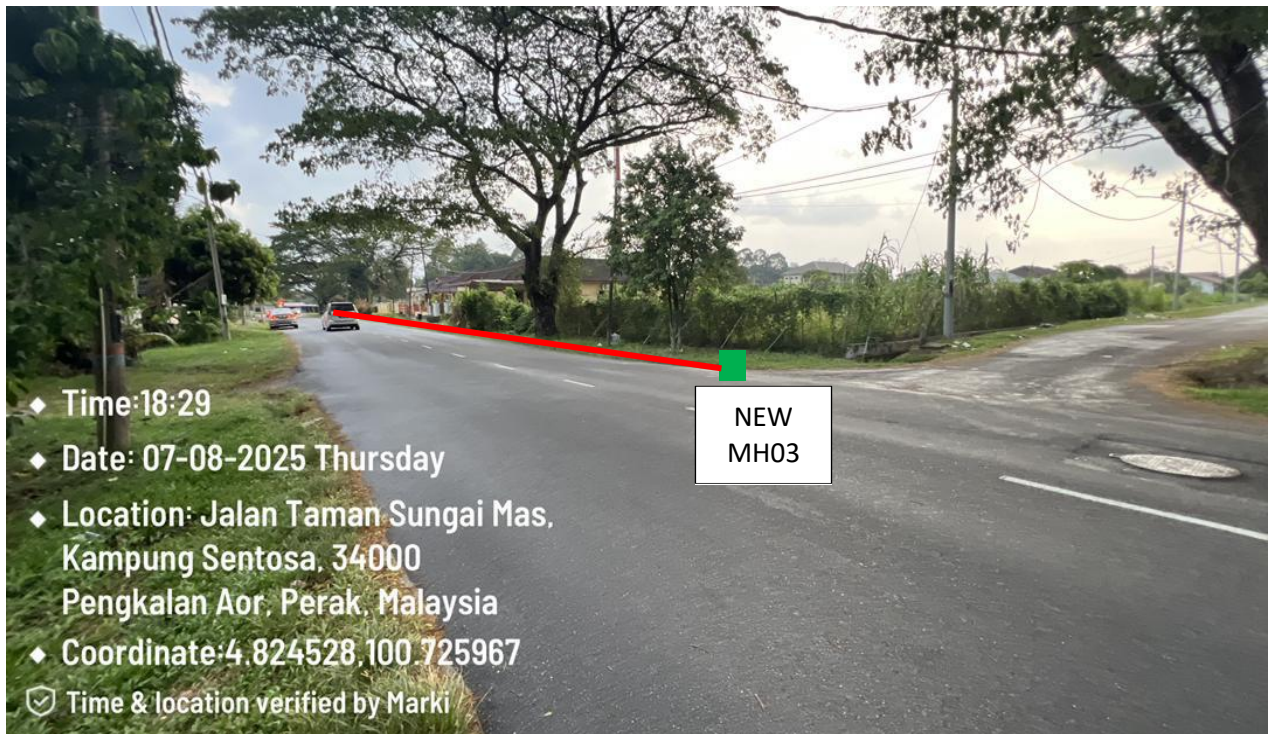

PICTURE 4: PROPOSE NEW MH03



PICTURE 5: PROPOSE NEW MH04



PICTURE 8 : PROPOSE NEW MH05



PICTURE 9 : PROPOSE NEW MH06

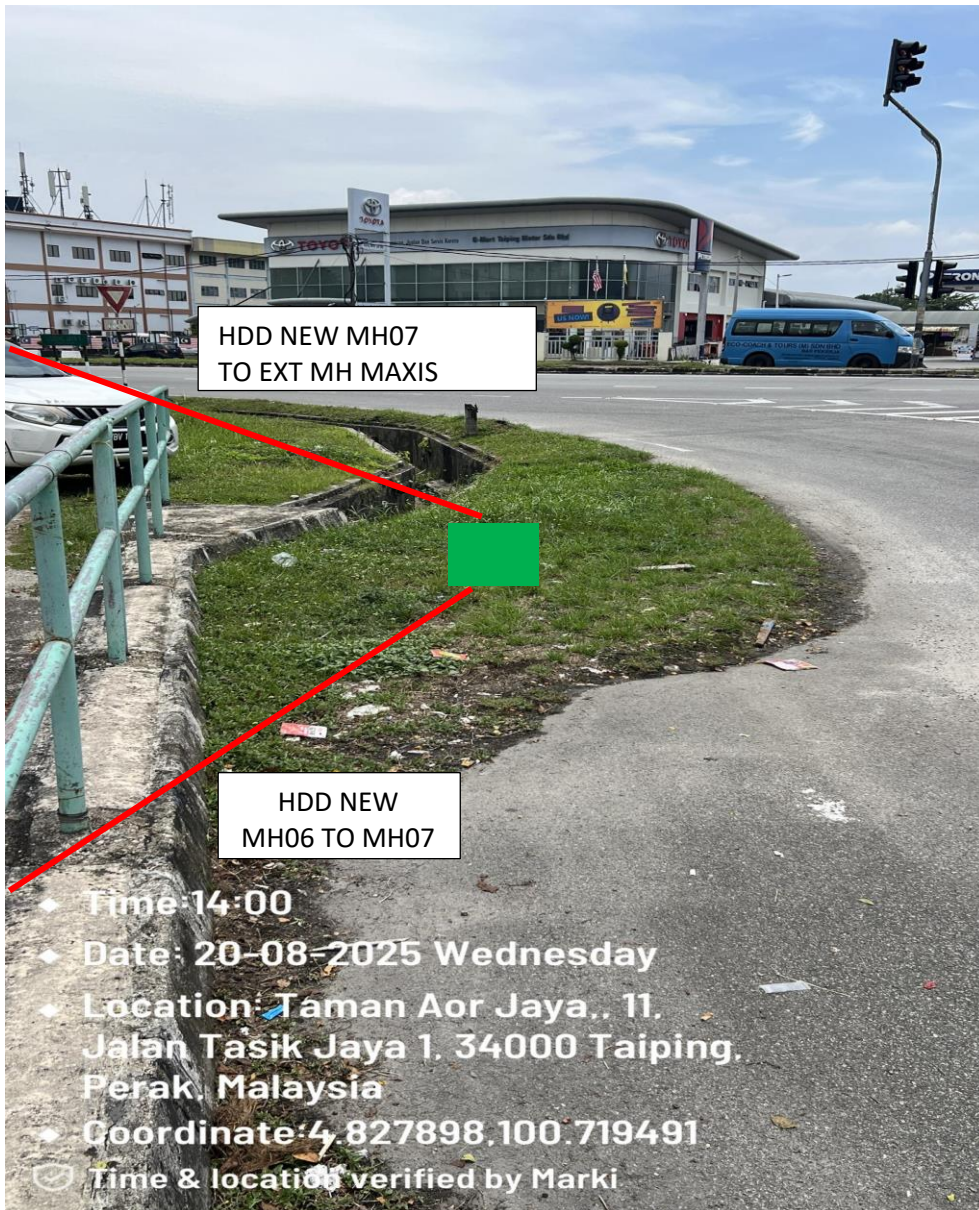

PICTURE 10: PROPOSE NEW MH07

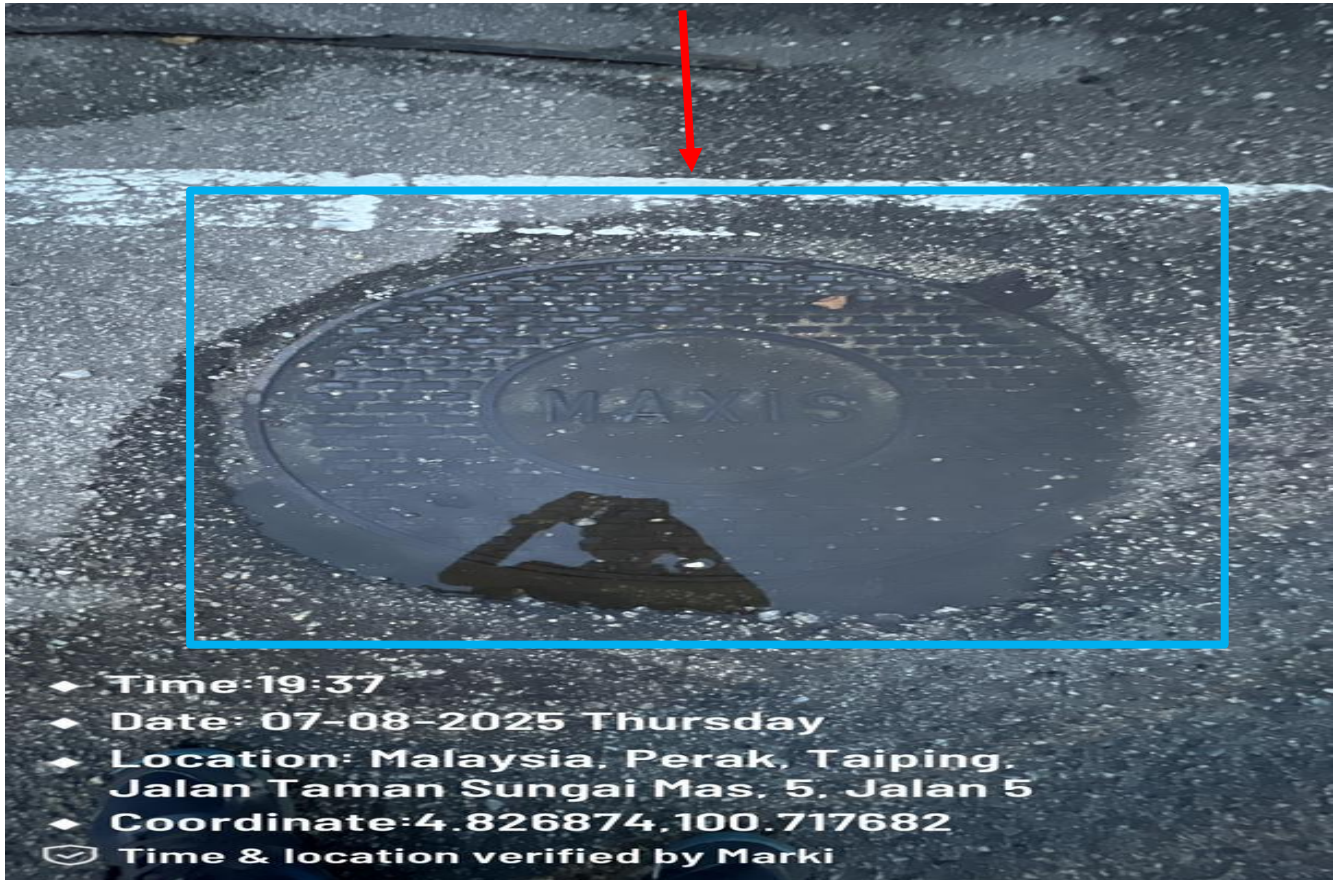

PICTURE 11: PROPOSE HDD TO EXT MAXIS MH.