

POP2 E/SIDE POI SMNK– Technical Proposal

Company Name	:	IOT Resources Sdn Bhd
Company Address	:	No.27B, Jalan Peniaga U1/34, Hicom Glenmarie Industrial Park, 40150, Shah Alam, Selangor Darul Ehsan
Prepared By	:	Nadzri Abdul Rahim
Date	:	17/09/2024



Point A



Point B

Starting Point

Site / Boundary Name	:	Kg Glosstem
Address	:	Batu 6, Jalan Changkat Jong
District	:	Teluk Intan
Postcode	:	36000
State	:	Perak
GPS Coordinate	:	3.98320178885, 101.080921441
LRD	:	A

End Point

Site / Boundary Name	:	
Address	:	Jalan Changkat Jong
District	:	Teluk Intan
Postcode	:	36000
State	:	Perak
GPS Coordinate	:	3.97516214224, 101.095314449
LRD	:	B

Work Summary

No	Proposed Distance and Method	Unit	Qty
1	Horizontal Directional Drilling (HDD)	m	1900
2	Carriage Way Open trench (CW)	m	0
3	Grass Verge Open Trenching (GV)	m	0
4	Micro trenching (MT)	m	10
5	Ovehead cable	m	0
	Total		1910m

	Other Information	Unit	Qty
1	Proposed New Pole (ALLO)	EA	0
2	Existing TNB Pole	EA	2
3	Existing ALLO Pole	EA	0
3	Joint Closure	EA	2
5	Estimated time required for completion	days	30

Local Authority Summary

1. Daerah Hilir Perak

Bil	Items	Owner	Quantity	Distance
1	HDD	JKR	11	1900
		Majlis	-	-
		Estate / Private Land	-	-
2	New Pole	JKR	-	-
		Majlis	-	-
		Estate / Private Land	-	-
3	Existing TNB Pole	JKR	2pc	-
		Majlis	-	-
		Estate / Private Land	-	-
Total				1900m

Site Plan – KMZ (Overview site area)

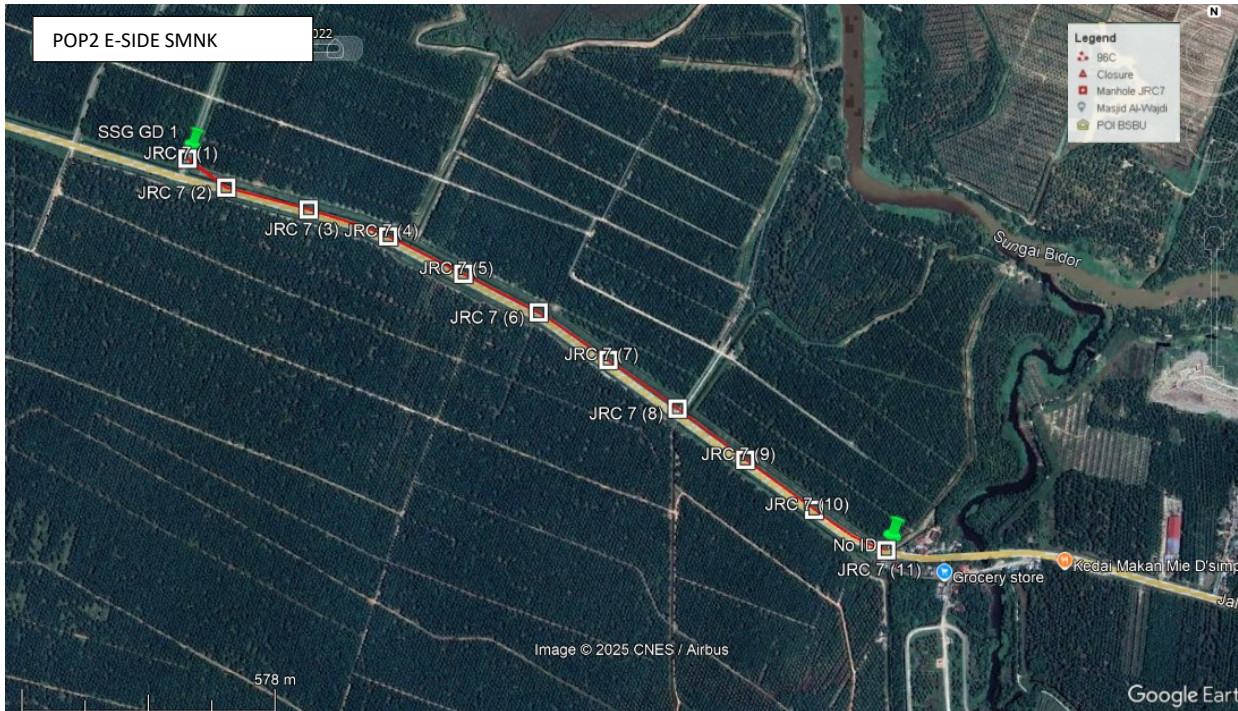

Prop MH Lat & Long Table (HDD Method)

Mh Cordinate & Pole Cordinate				
No.	Pole ID	Latitude	Longitude	Local Authority
1	SSG GD 1	3.98322441	101.0809420422	JKR
2	JRC 7 (1)	3.98320179	101.0809214411	JKR
3	JRC 7 (2)	3.98260878	101.0817165762	JKR
4	JRC 7 (3)	3.98215995	101.0834097718	JKR
5	JRC 7 (4)	3.98161052	101.0850469425	JKR
6	JRC 7 (5)	3.98084189	101.0865967898	JKR
7	JRC 7 (6)	3.98004850	101.0881491956	JKR
8	JRC 7 (7)	3.97907248	101.0895866330	JKR
9	JRC 7 (8)	3.97807369	101.0910111439	JKR
10	JRC 7 (9)	3.97702321	101.0924055702	JKR
11	JRC 7 (10)	3.97599394	101.0938197377	JKR
12	JRC 7 (11)	3.97516214	101.0953144491	JKR
13	No ID	3.97517278	101.0953478772	JKR

Site Photos – Existing TNB Pole (N70 - Jalan Kampar ke Simpang Changkat Jong)

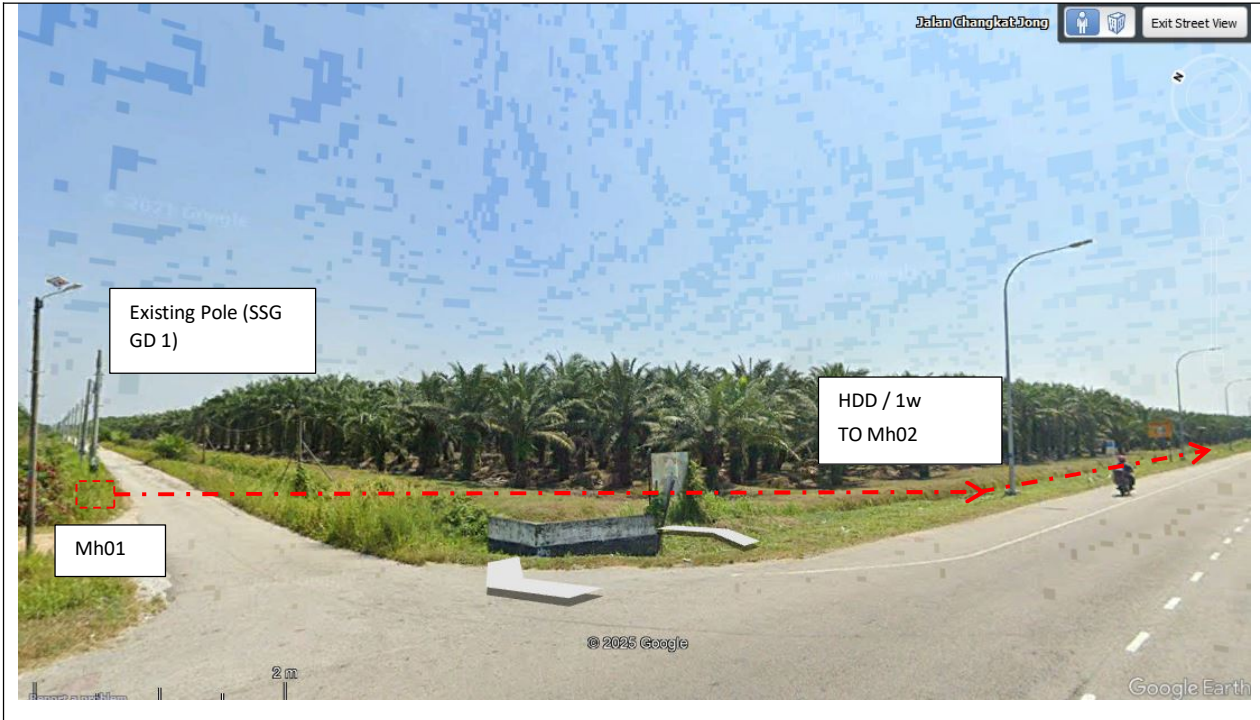

Propose route with 1w HDD GV along Jalan N58 (Jalan Changkat Jong)



Propose route with 1w HDD GV along Jalan N58 (Jalan Changkat Jong)



Propose route with 1w HDD GV along Jalan N58 (Jalan Changkat Jong)



Propose route with 1w HDD GV along Jalan N58 (Jalan Changkat Jong)

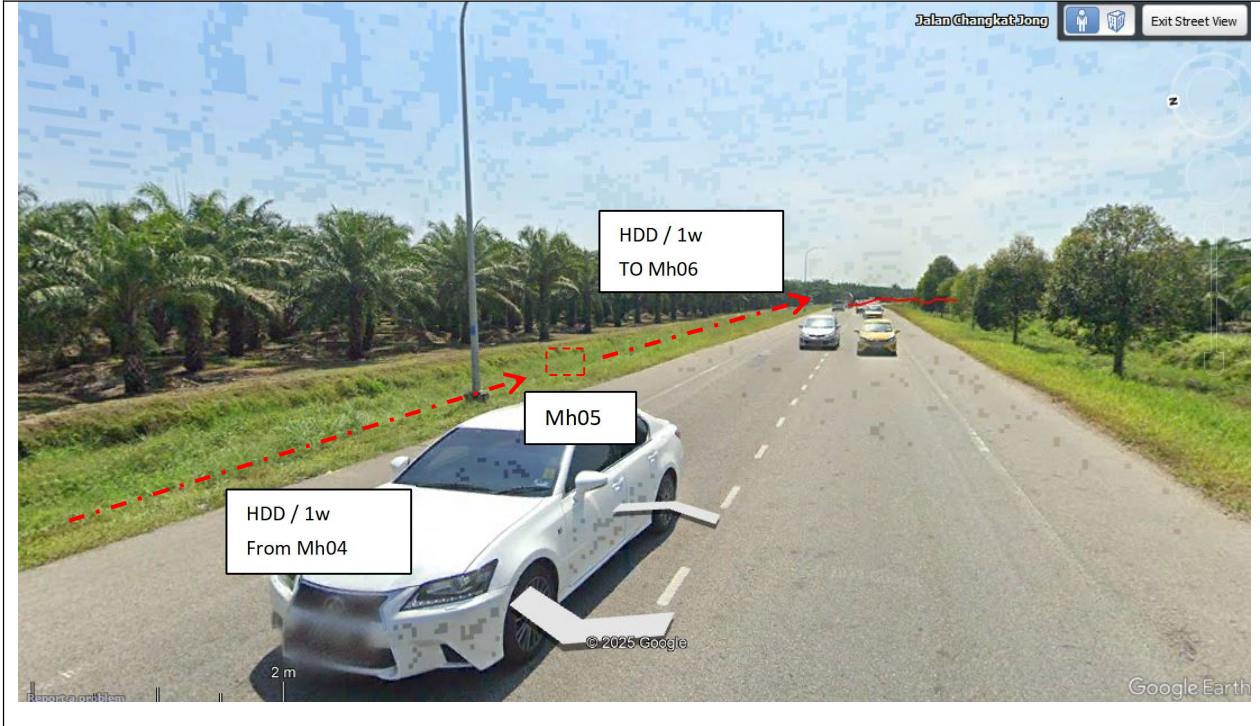

Propose route with 1w HDD GV along Jalan N58 (Jalan Changkat Jong)

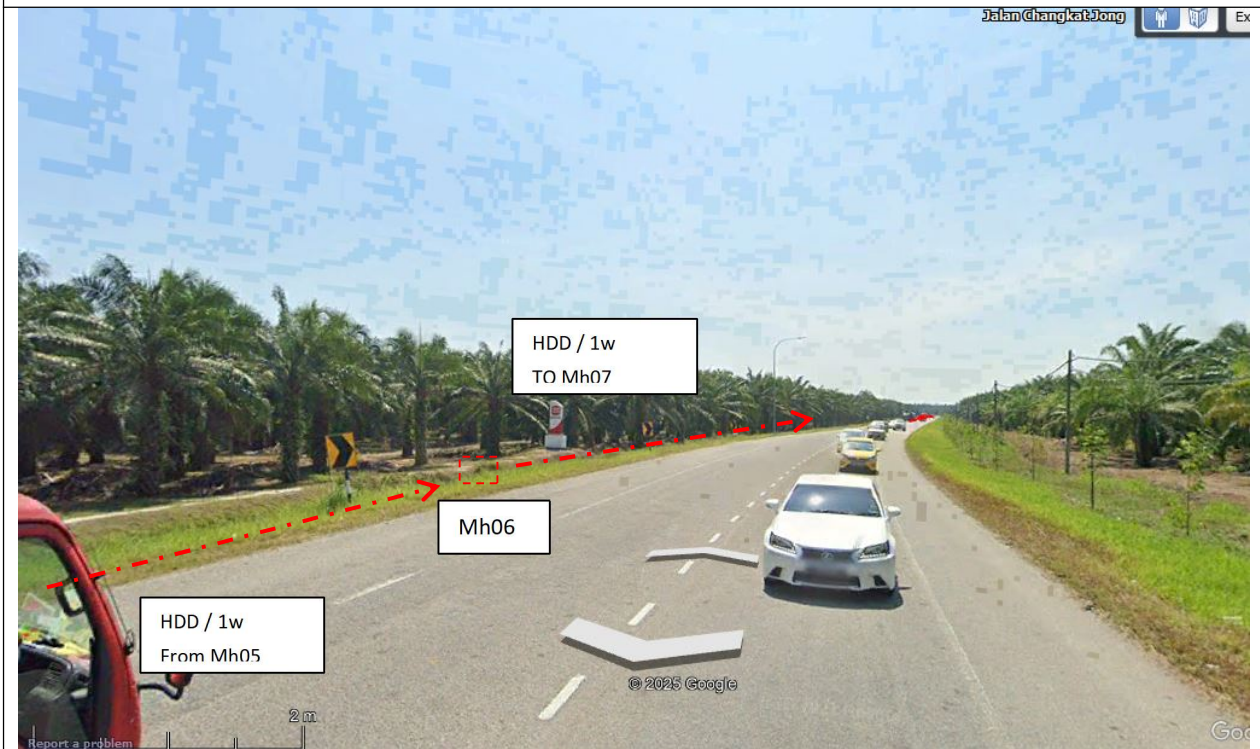

Propose route with 1w HDD GV along Jalan N58 (Jalan Changkat Jong)

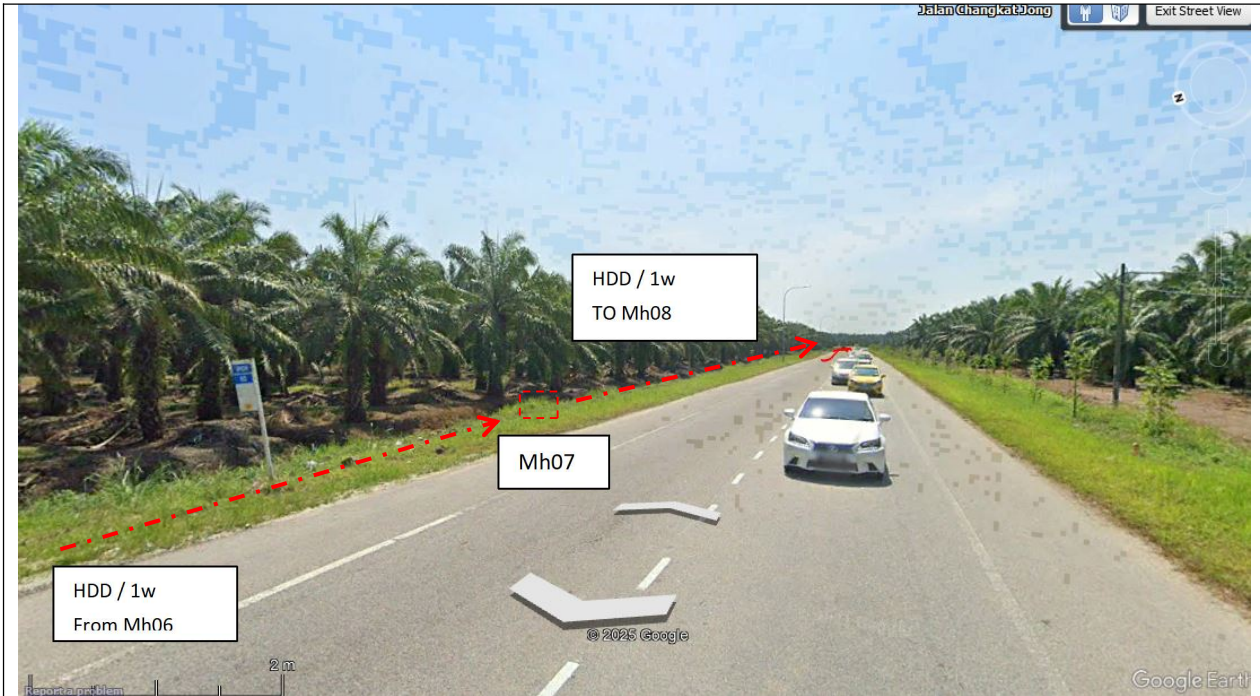

Propose route with 1w HDD GV along Jalan N58 (Jalan Changkat Jong)

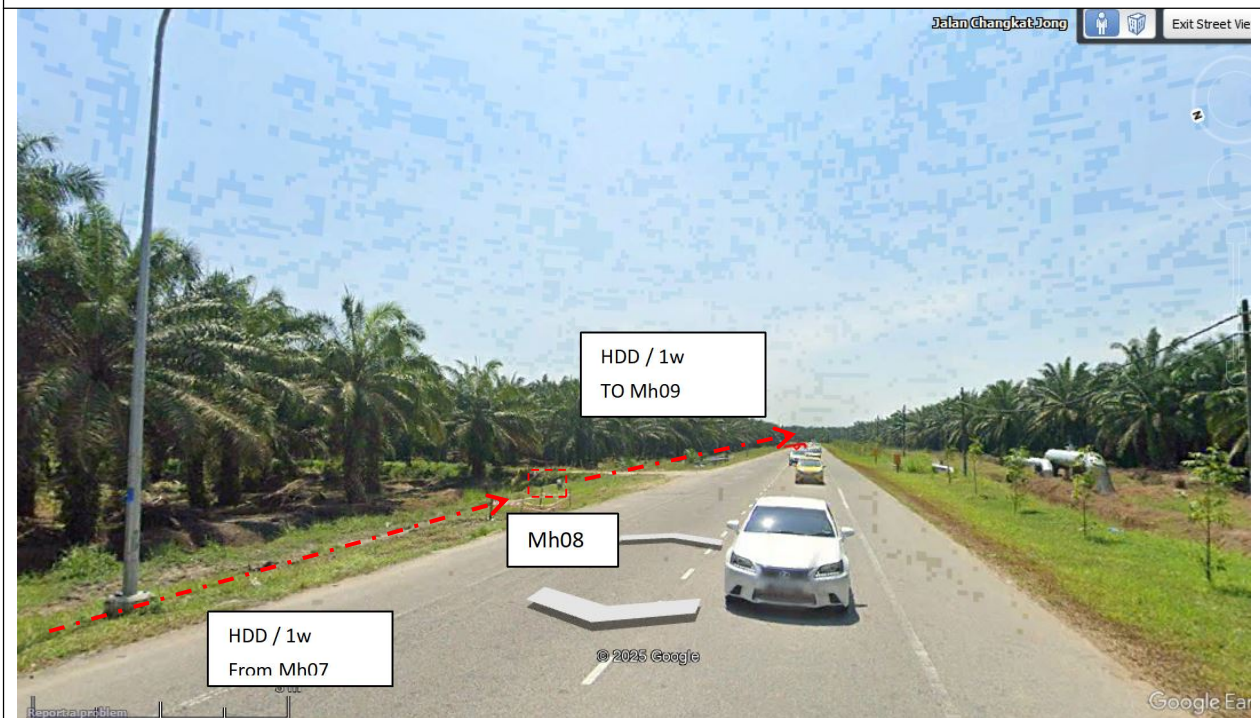

Propose route with 1w HDD GV along Jalan N58 (Jalan Changkat Jong)

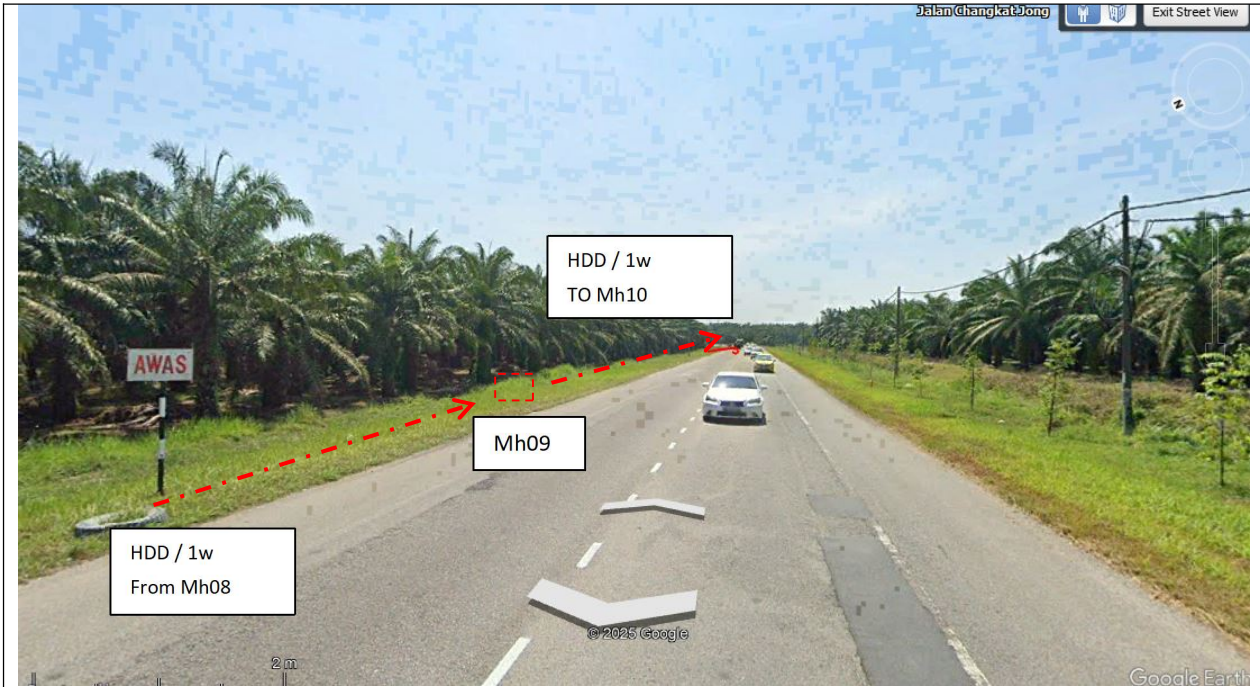

Propose route with 1w HDD GV along Jalan N58 (Jalan Changkat Jong)

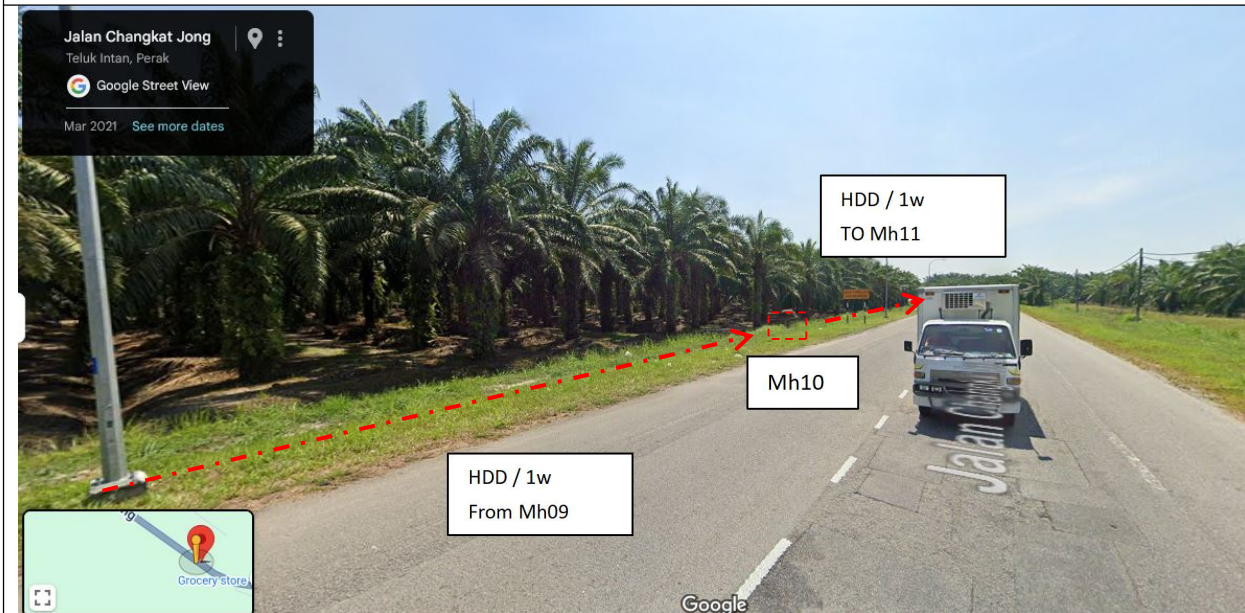

Propose route with 1w HDD GV along Jalan N58 (Jalan Changkat Jong)

