



MUSTIKA TERATAI SDN BHD
 No.27-01, Jalan Harmoni 3/8
 Taman Desa Harmoni, 81100 Johor Bahru,
 Johor Darul Takzim
 Tel : 07 - 3576715
 Email : mtsbjb@yahoo.com



DIGI TELECOMMUNICATION SDN BHD
 LOT 10, JALAN DELIMA 1/1,
 SUBANG HI-TECH INDUSTRIAL PARK,
 40000 SHAH ALAM, SELANGOR

TECHNICAL PROPOSAL (OSP)



Site A
4182R Kg Selabak
 LATITUDE : 3.975973°
 LONGTITUDE : 101.065171°

Site B
4472A Durian Sebatang – Tapping EX MH Celcom (Missing)
 LATITUDE : 3.998133°
 LONGTITUDE : 101.047829°

CIVIL INFRASTRUCTURE

Project Name : Jendela 2022
 Region : Northern
 Site/Link name: Kg Selabak – Durian Sebatang
 Unique Link ID : 22-0396BD
 Site Address A : 4182R Kg Selabak
 Site Address B : 4472A Durian Sebatang– Tapping EX MH Celcom (Missing)
 Survey Date : 11/03/2025



MUSTIKA TERATAI SDN BHD
No.27-01, Jalan Harmoni 3/8
Taman Desa Harmoni, 81100 Johor Bahru,
Johor Darul Takzim
Tel : 07 - 3576715
Email : mtsbjb@yahoo.com



DIGI TELECOMMUNICATION SDN BHD
LOT 10, JALAN DELIMA 1/1,
SUBANG HI-TECH INDUSTRIAL PARK,
40000 SHAH ALAM, SELANGOR

Table of Contents

1.0 OSP

- Section 1 : Proposal Sign-off sheet
- Section 2 : Bill of Quantity (Without Pricing) & Work Package
- Section 3 : OSP Routing Plan
- Section 4 : OSP Snapshot
- Section 5 : 3rd Party Dependency Listing
- Section 6 : Work Schedule



1.0 OSP

Section 1: Proposal Sign-off sheet

This proposal is to provide new civil infrastructure and fibre optic cabling for link below :

Location A : 4182R Kg Selabak

 Location B : 4472A Durian Sebatang– Tapping EX MH Celcom
 (Missing)

Contractor

Name : MUSTIKA TERATAI SDN BHD

 Signature : _____

 Check & Approved date : _____
 Submission Date : _____

DiGi Authorized Personel

Planning / name : _____
 Signature : _____
 Check & Approved date : _____

Implementation / name : _____
 Signature : _____
 Check & Approved date : _____

Permitting / name : _____
 Signature : _____
 Check & Approved date : _____

PM / name : _____
 Signature : _____
 Check & Approved date : _____



MUSTIKA TERATAI SDN BHD
No.27-01, Jalan Harmoni 3/8
Taman Desa Harmoni, 81100 Johor Bahru,
Johor Darul Takzim
Tel : 07 - 3576715
Email : mtsbjb@yahoo.com



DIGI TELECOMMUNICATION SDN BHD
LOT 10, JALAN DELIMA 1/1,
SUBANG HI-TECH INDUSTRIAL PARK,
40000 SHAH ALAM, SELANGOR

Section 2: Bill of Material



MUSTIKA TERATAI SDN BHD
No.27-01, Jalan Harmoni 3/8
Taman Desa Harmoni, 81100 Johor Bahru,
Johor Darul Takzim
Tel : 07 - 3576715
Email : mtsbjb@yahoo.com



DIGI TELECOMMUNICATION SDN BHD
LOT 10, JALAN DELIMA 1/1,
SUBANG HI-TECH INDUSTRIAL PARK,
40000 SHAH ALAM, SELANGOR

Section 2: Work Package

Overall Proposed Civil Infrastructure Design Distance		3,700	Meter
a.	Horizontal Directional Drill (HDD)	3,685	Meter
b.	Carriage Way Open Trenching (CW)	15	Meter
c.	Grass Verge Open Trenching (GV)		Meter
d.	Micro Trenching (MT)		Meter
e.	Propose Cable Ladder / Trunking		Meter
f.	Other / GI Riser / Pipe Jacking		Meter
g.	Existing Cable ladder (In Cabin)		
h.	Cable Pulling		Meter
i.	Aerial Cable		Meter
No. of proposed Manhole / Joint Box / JC9		15	each
No. of Proposed Pole			each
Area of Milling work Required			
Estimated timeline required for job completion			days

Existing Infrastructure Information

Preceding Duct / SubDuct Space	
Preceding Duct/SubDuct Condition	
Existing / Tapping manhole	3.998133°, 101.047829°
Existing Cable / Fiber Condition	



MUSTIKA TERATAI SDN BHD
No.27-01, Jalan Harmoni 3/8
Taman Desa Harmoni, 81100 Johor Bahru,
Johor Darul Takzim
Tel : 07 - 3576715
Email : mtsbjb@yahoo.com



DIGI TELECOMMUNICATION SDN BHD
LOT 10, JALAN DELIMA 1/1,
SUBANG HI-TECH INDUSTRIAL PARK,
40000 SHAH ALAM, SELANGOR

TENAGA Pole Option:

TNB pole availability	N/A
Distance of the TNB poles	N/A
Constraint	N/A

3rd parties Dependencies

Item	Parties involve and location
LA/LC	
LLM / KTM / SBC etc.	
Building Management / Land Lord	
Private Owners	

Other Highlights/Remark

Road crossing and ROW change expected depending on Local Authority instruction. Method of Statement and location of MH subject to site condition and as advice/instruction by Implementation Manager during construction since other utilities like water pipes, telecommunication infra and TNB spotted on site.

Section 3 : OSP Routing Plan



Planner KMZ

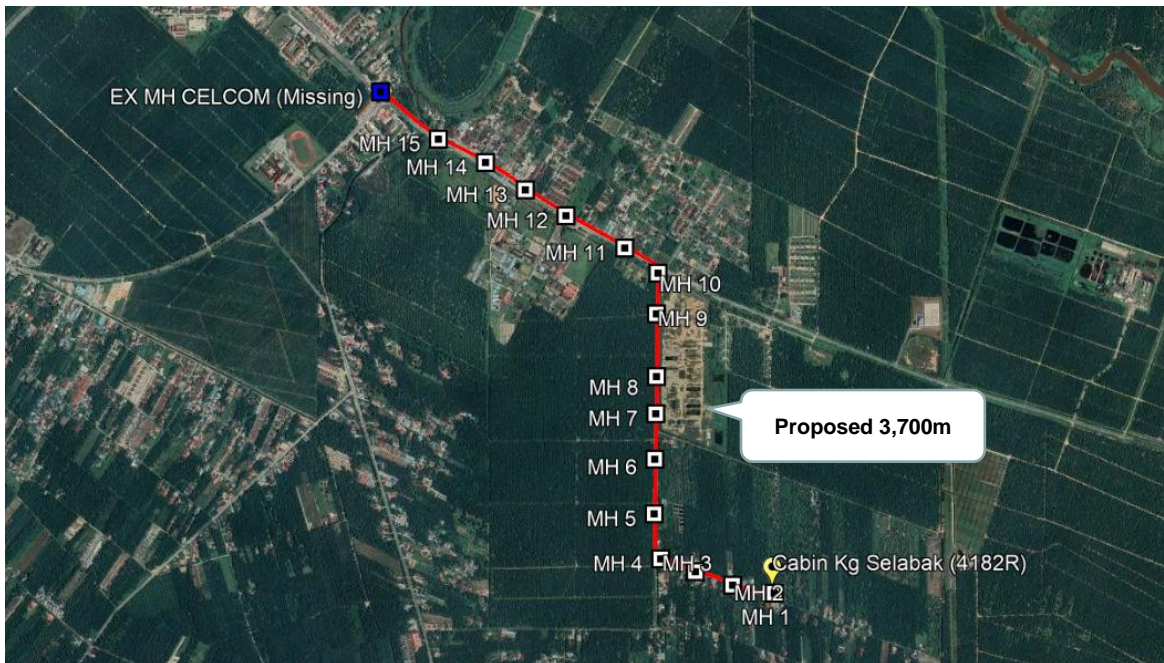

Proposed KMZ

Remarks: The proposed route is different with planner proposed route due to the location of tapping existing MH Celcom (Missing) and tower.



Section 3 : OSP Routing Plan

PROPOSED MANHOLE AND POLE COORDINATE		
MANHOLE/POLE NUMBER	LATITUDE	LONGTITUDE
Cabin Kg Selabak (4182R)	3.975973°	101.065171°
MH 1	3.975921°	101.065316°
MH 2	3.976276°	101.063470°
MH 3	3.976875°	101.061813°
MH 4	3.977442°	101.060275°
MH 5	3.979437°	101.059983°
MH 6	3.981858°	101.060013°
MH 7	3.983872°	101.060055°
MH 8	3.985519°	101.060086°
MH 9	3.988297°	101.060083°
MH 10	3.990099°	101.060157°
MH 11	3.991215°	101.058676°
MH 12	3.992644°	101.056066°
MH 13	3.993790°	101.054262°
MH 14	3.995003°	101.052492°
MH 15	3.996038°	101.050398°
EX MH CELCOM (Missing)	3.998133°	101.047829°



MUSTIKA TERATAI SDN BHD
 No.27-01, Jalan Harmoni 3/8
 Taman Desa Harmoni, 81100 Johor Bahru,
 Johor Darul Takzim
 Tel : 07 - 3576715
 Email : mtsbjb@yahoo.com



DIGI TELECOMMUNICATION SDN BHD
 LOT 10, JALAN DELIMA 1/1,
 SUBANG HI-TECH INDUSTRIAL PARK,
 40000 SHAH ALAM, SELANGOR

Section 4: OSP Snapshot for new route

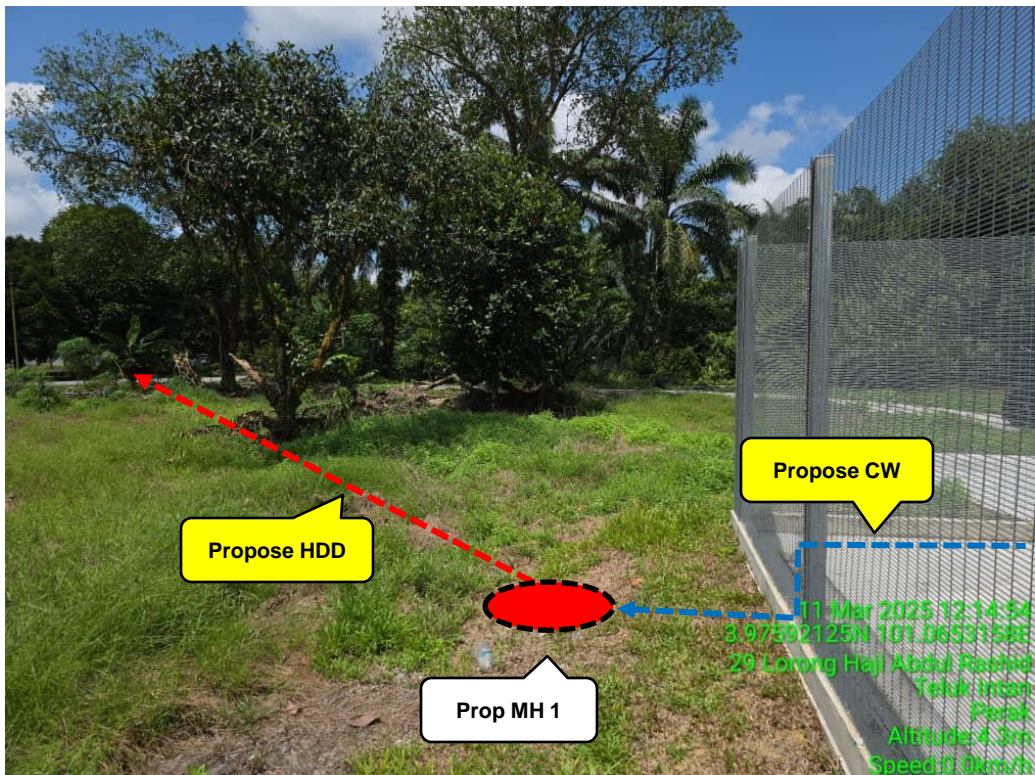



MUSTIKA TERATAI SDN BHD
No.27-01, Jalan Harmoni 3/8
Taman Desa Harmoni, 81100 Johor Bahru,
Johor Darul Takzim
Tel : 07 - 3576715
Email : mtsbjb@yahoo.com



DIGI TELECOMMUNICATION SDN BHD
LOT 10, JALAN DELIMA 1/1,
SUBANG HI-TECH INDUSTRIAL PARK,
40000 SHAH ALAM, SELANGOR

Section 4: OSP Snapshot for new route

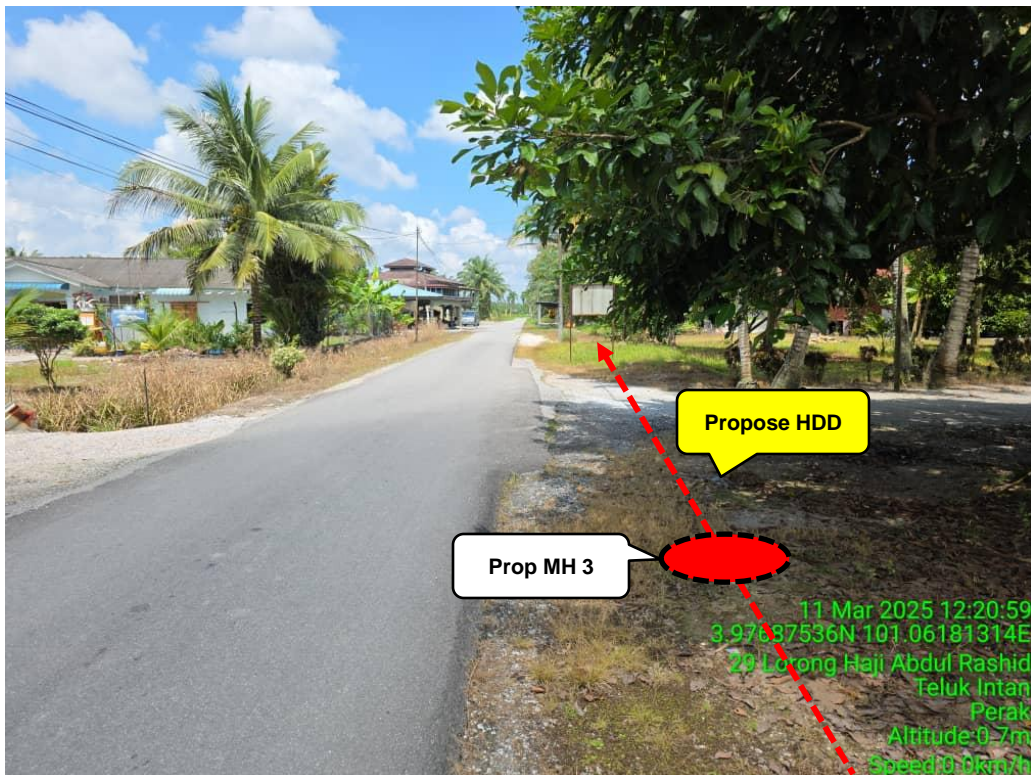
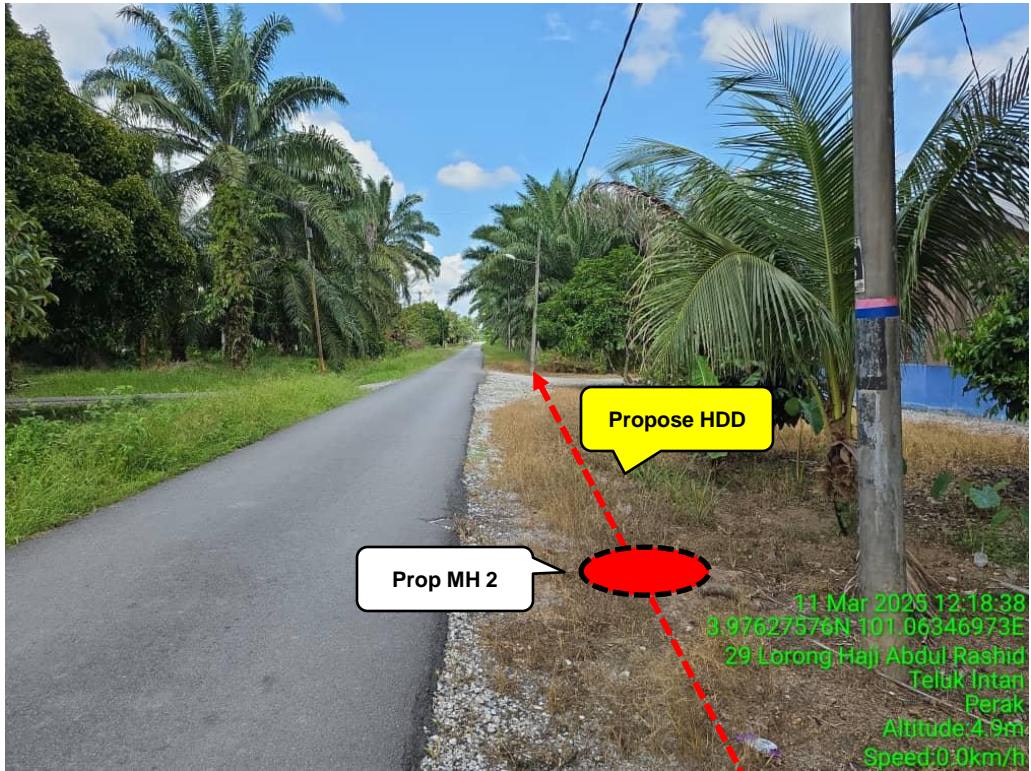

Section 4: OSP Snapshot for new route

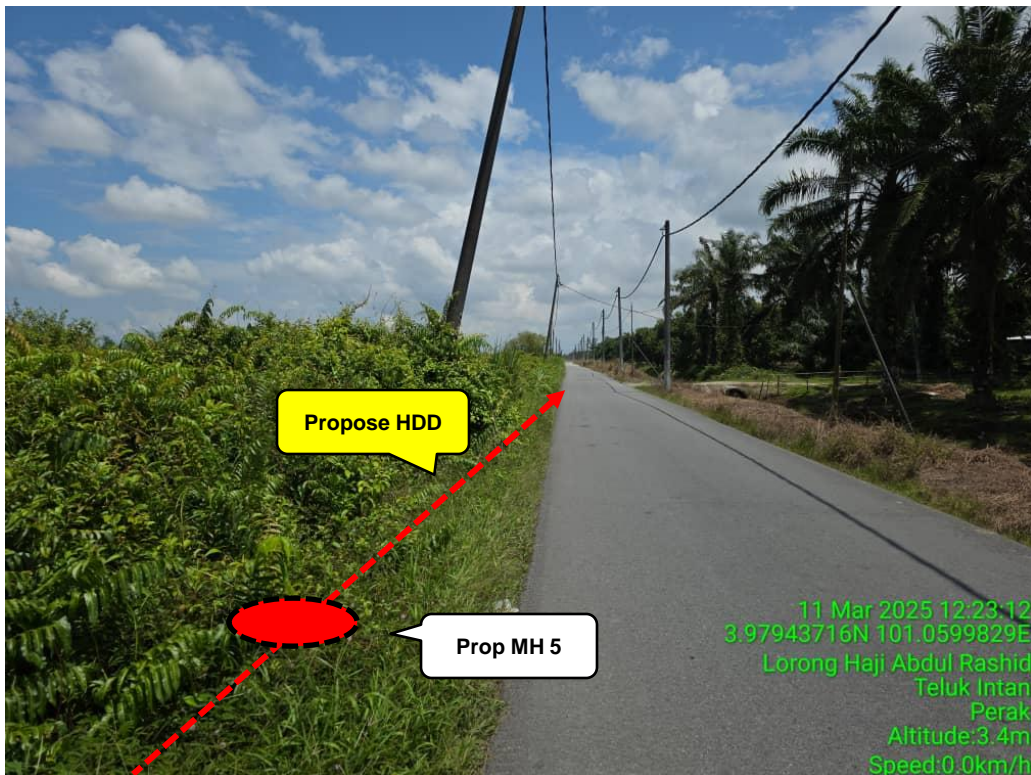
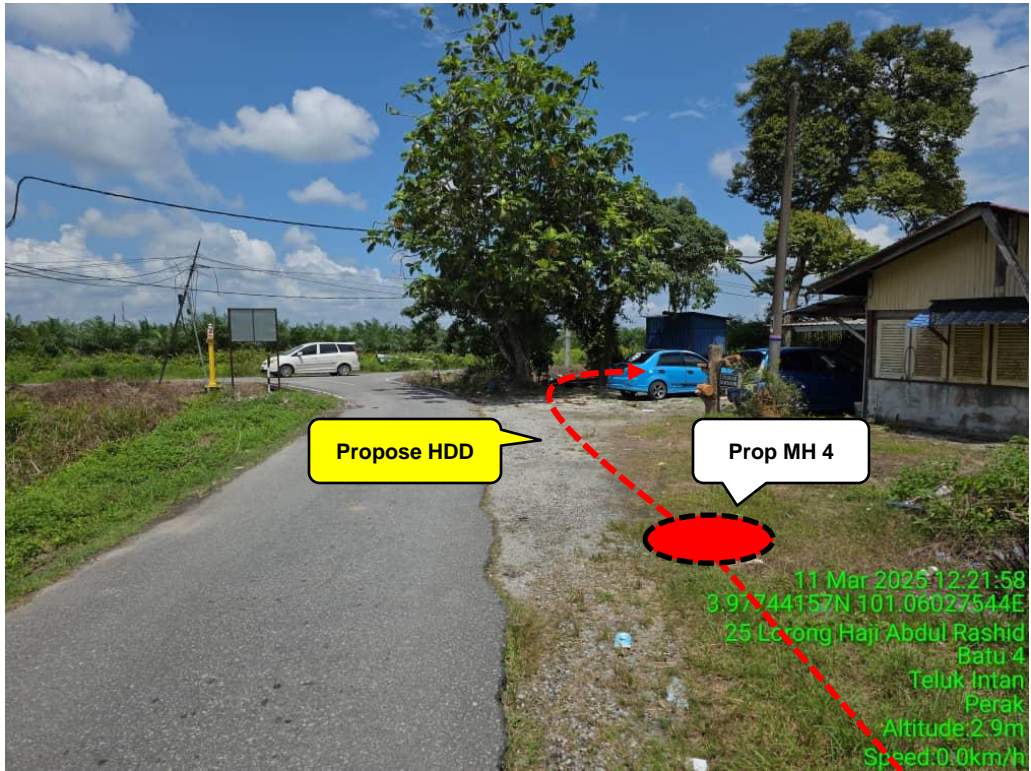



MUSTIKA TERATAI SDN BHD
 No.27-01, Jalan Harmoni 3/8
 Taman Desa Harmoni, 81100 Johor Bahru,
 Johor Darul Takzim
 Tel : 07 - 3576715
 Email : mtsbjb@yahoo.com



DIGI TELECOMMUNICATION SDN BHD
 LOT 10, JALAN DELIMA 1/1,
 SUBANG HI-TECH INDUSTRIAL PARK,
 40000 SHAH ALAM, SELANGOR

Section 4: OSP Snapshot for new route

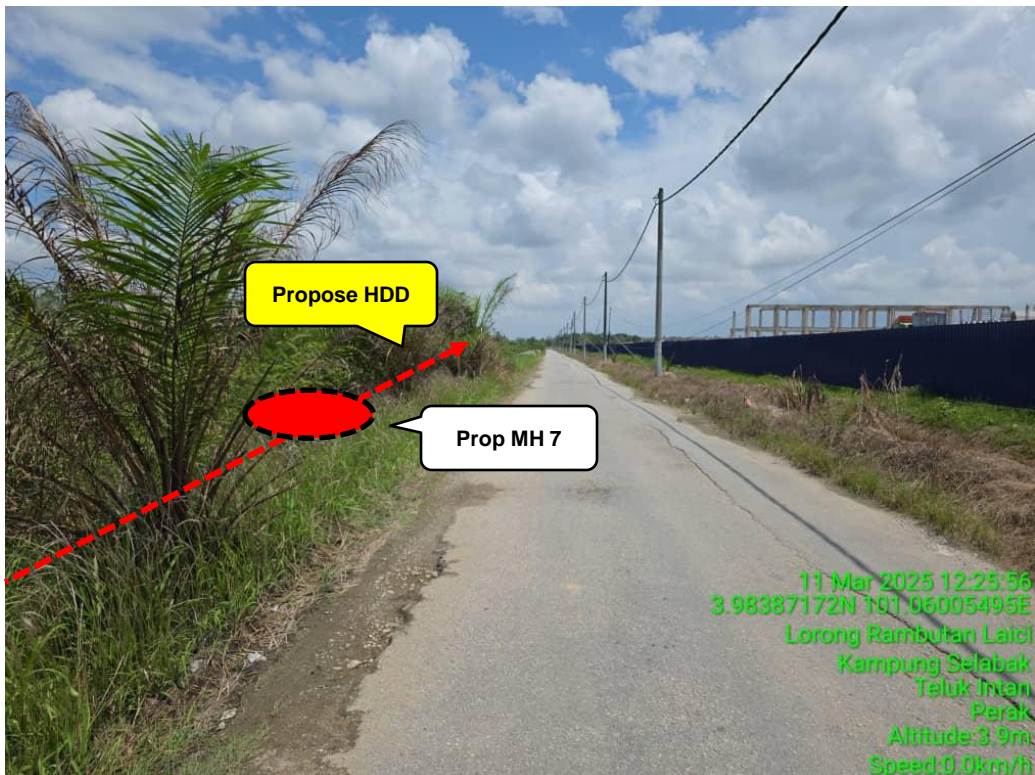
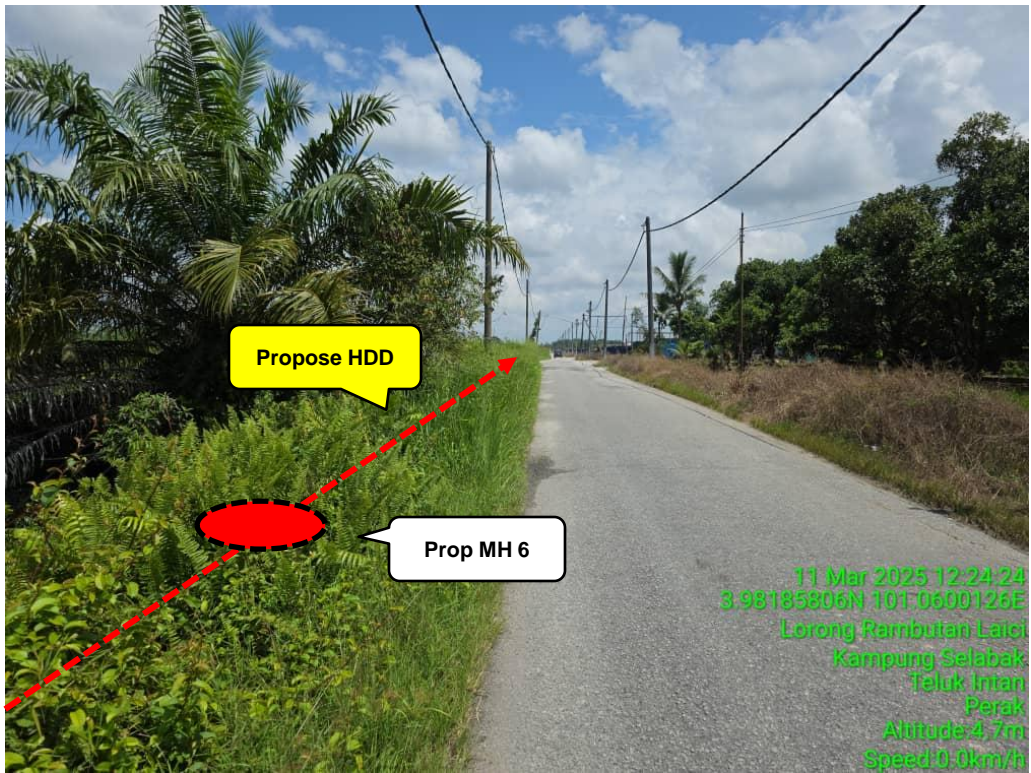



MUSTIKA TERATAI SDN BHD
No.27-01, Jalan Harmoni 3/8
Taman Desa Harmoni, 81100 Johor Bahru,
Johor Darul Takzim
Tel : 07 - 3576715
Email : mtsbjb@yahoo.com



DIGI TELECOMMUNICATION SDN BHD
LOT 10, JALAN DELIMA 1/1,
SUBANG HI-TECH INDUSTRIAL PARK,
40000 SHAH ALAM, SELANGOR

Section 4: OSP Snapshot for new route

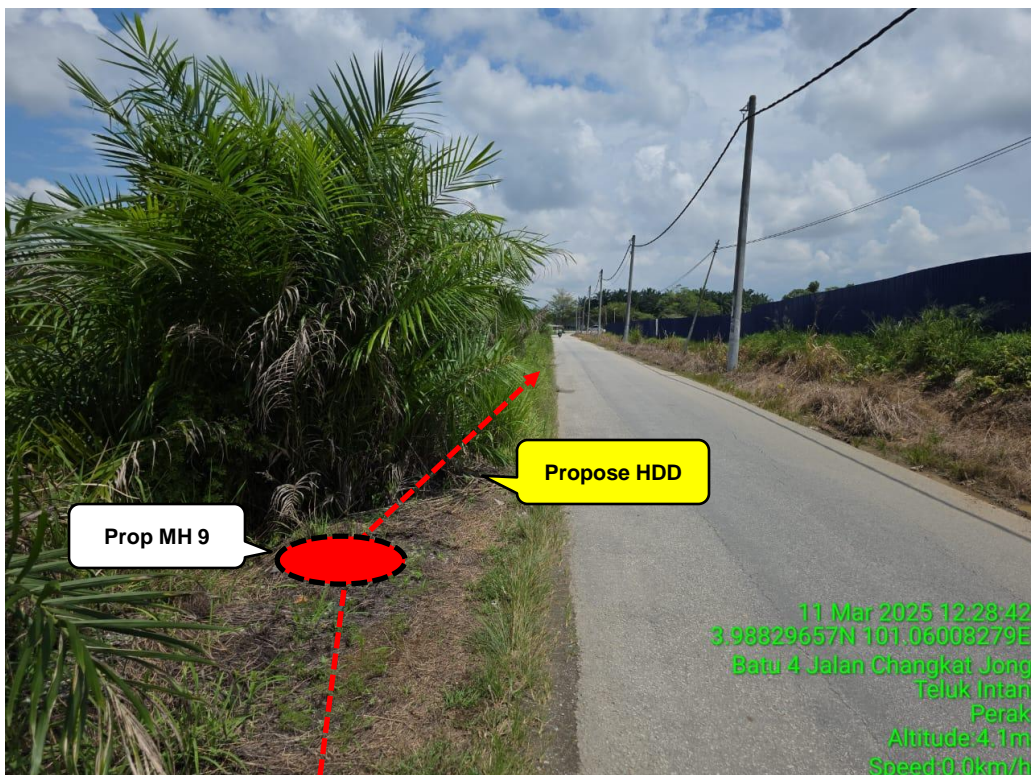
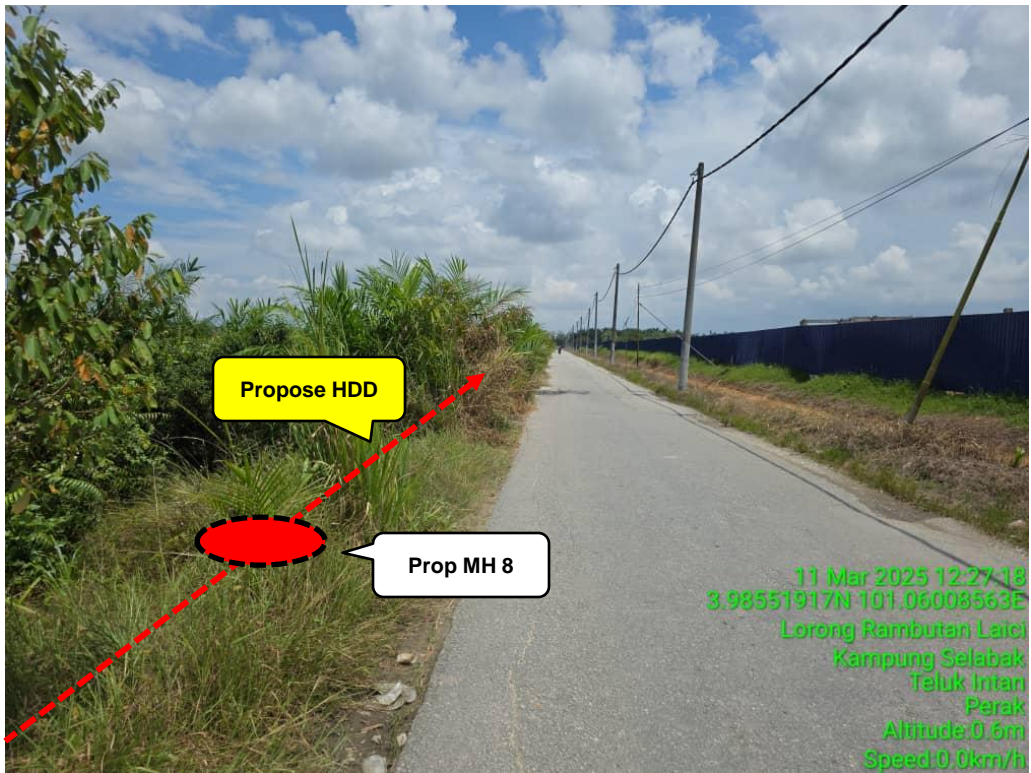



MUSTIKA TERATAI SDN BHD
No.27-01, Jalan Harmoni 3/8
Taman Desa Harmoni, 81100 Johor Bahru,
Johor Darul Takzim
Tel : 07 - 3576715
Email : mtsbjb@yahoo.com



DIGI TELECOMMUNICATION SDN BHD
LOT 10, JALAN DELIMA 1/1,
SUBANG HI-TECH INDUSTRIAL PARK,
40000 SHAH ALAM, SELANGOR

Section 4: OSP Snapshot for new route

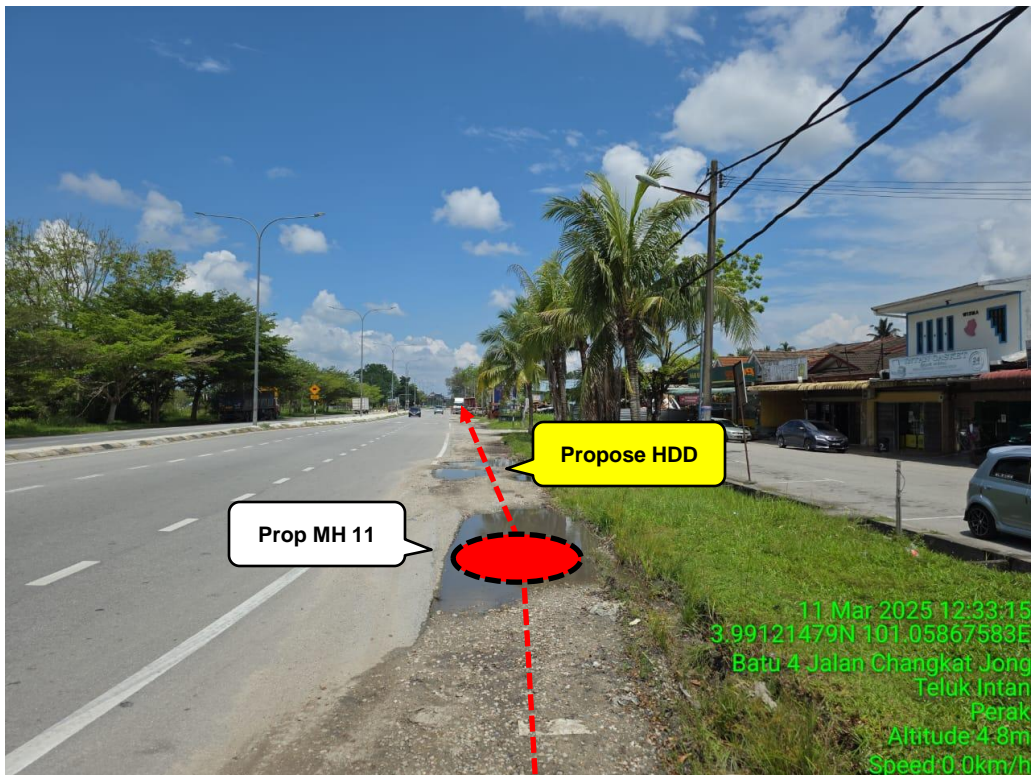
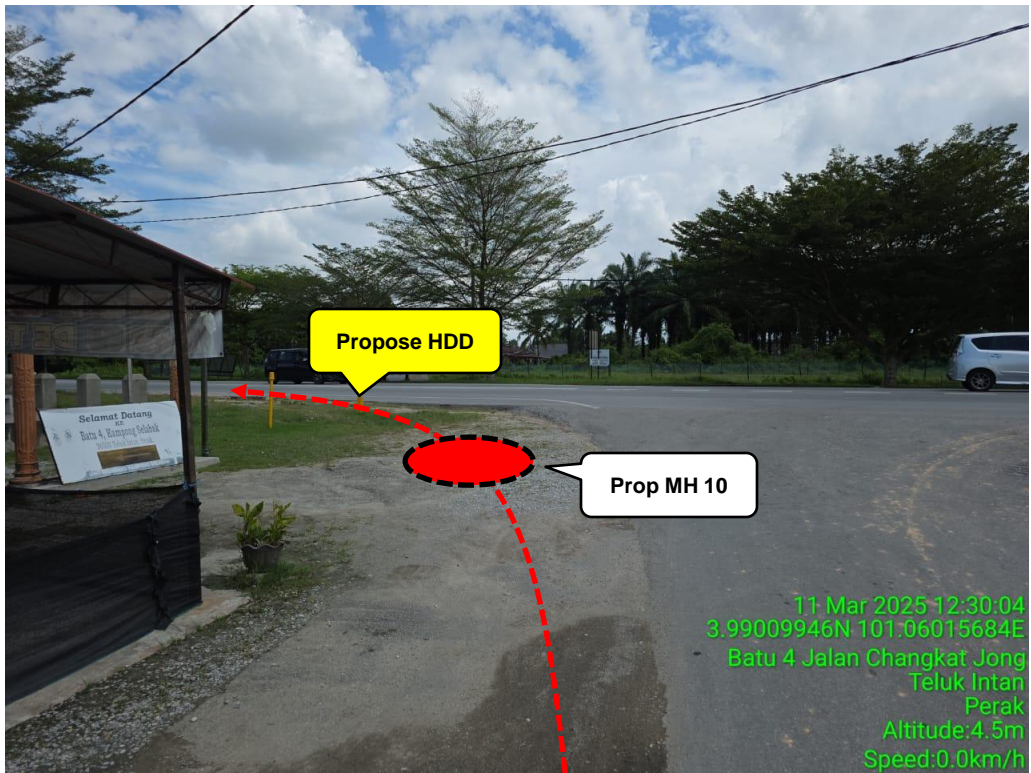



MUSTIKA TERATAI SDN BHD
No.27-01, Jalan Harmoni 3/8
Taman Desa Harmoni, 81100 Johor Bahru,
Johor Darul Takzim
Tel : 07 - 3576715
Email : mtsbjb@yahoo.com



DIGI TELECOMMUNICATION SDN BHD
LOT 10, JALAN DELIMA 1/1,
SUBANG HI-TECH INDUSTRIAL PARK,
40000 SHAH ALAM, SELANGOR

Section 4: OSP Snapshot for new route

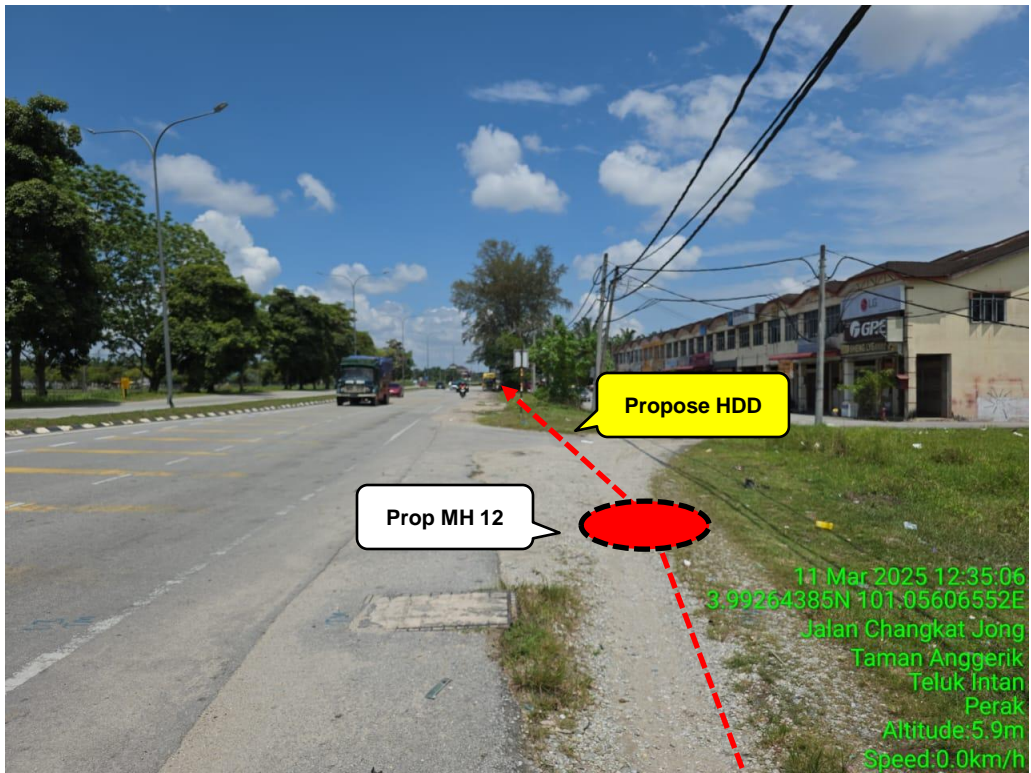



MUSTIKA TERATAI SDN BHD
No.27-01, Jalan Harmoni 3/8
Taman Desa Harmoni, 81100 Johor Bahru,
Johor Darul Takzim
Tel : 07 - 3576715
Email : mtsbjb@yahoo.com



DIGI TELECOMMUNICATION SDN BHD
LOT 10, JALAN DELIMA 1/1,
SUBANG HI-TECH INDUSTRIAL PARK,
40000 SHAH ALAM, SELANGOR

Section 4: OSP Snapshot for new route

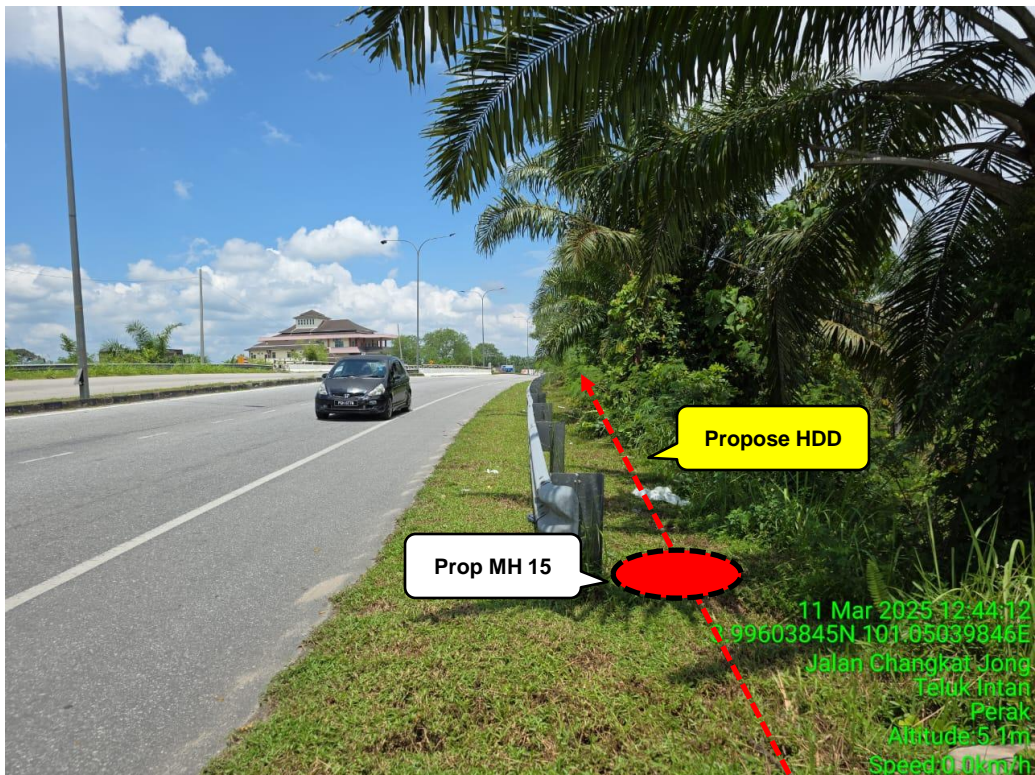
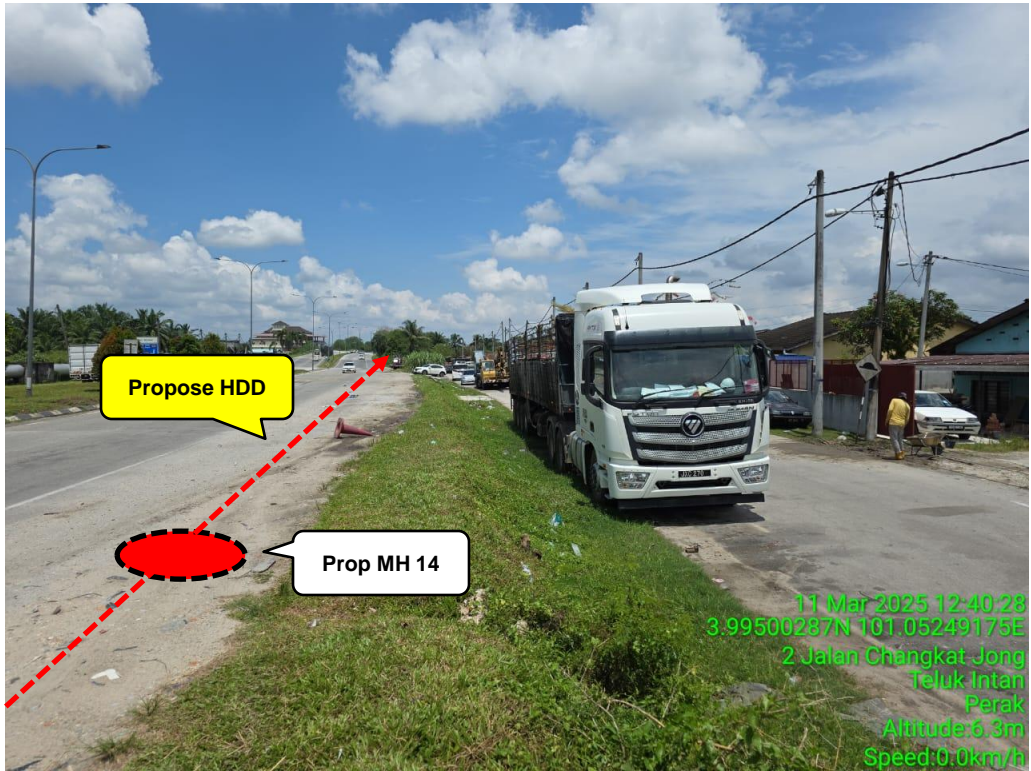



MUSTIKA TERATAI SDN BHD
No.27-01, Jalan Harmoni 3/8
Taman Desa Harmoni, 81100 Johor Bahru,
Johor Darul Takzim
Tel : 07 - 3576715
Email : mtsbjb@yahoo.com



DIGI TELECOMMUNICATION SDN BHD
LOT 10, JALAN DELIMA 1/1,
SUBANG HI-TECH INDUSTRIAL PARK,
40000 SHAH ALAM, SELANGOR

Section 4: OSP Snapshot for new route





MUSTIKA TERATAI SDN BHD
No.27-01, Jalan Harmoni 3/8
Taman Desa Harmoni, 81100 Johor Bahru,
Johor Darul Takzim
Tel : 07 - 3576715
Email : mtsbjb@yahoo.com



DIGI TELECOMMUNICATION SDN BHD
LOT 10, JALAN DELIMA 1/1,
SUBANG HI-TECH INDUSTRIAL PARK,
40000 SHAH ALAM, SELANGOR

Section 5: 3rd Party Dependency Listing

Owner :

Latitude : 3.97597343°

Longitude : 101.0651824°



