

LEGENDS :

- : PEMASANGAN PAIP AIR 150mm Ø CLMS (W) WCJ
- : PAIP AIR SEDIA ADA

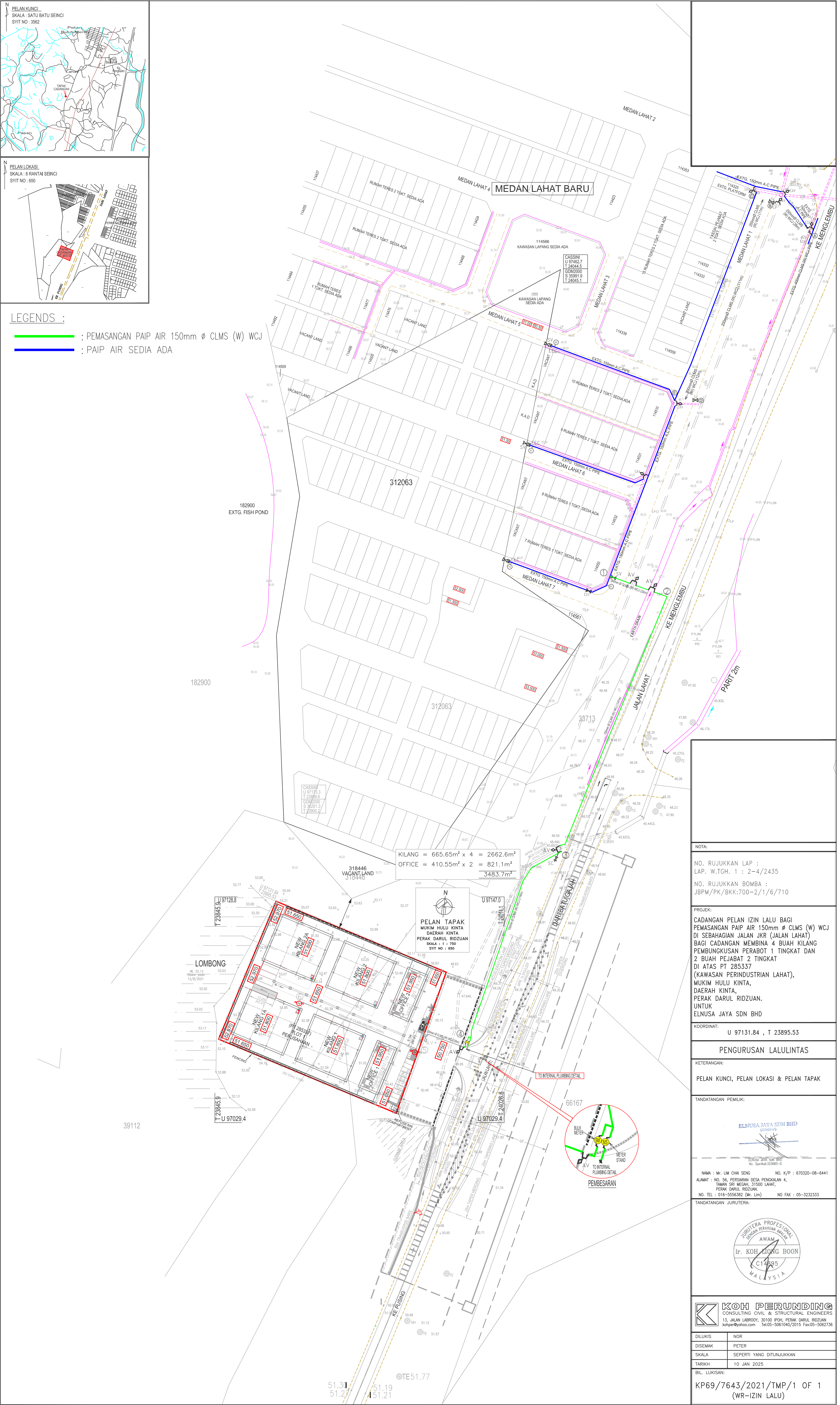

KILANG = 665.65m² x 4 = 2662.6m²
 OFFICE = 410.55m² x 2 = 821.1m²
 3483.7m²

PELAN TAPAK
 MUKIM HULU KINTA
 DAERAH KINTA
 PERAK DARUL RIDZUAN
 SKALA : 1 : 750
 SYIT NO : 650

NOTA:

NO. RUJUKKAN LAP :
 LAP. W.TGH. 1 : 2-4/2435

NO. RUJUKKAN BOMBA :
 JBPM/PK/BKK:700-2/1/6/710

PROJEK:
 CADANGAN PELAN IZIN LALU BAGI
 PEMASANGAN PAIP AIR 150mm Ø CLMS (W) WCJ
 DI SEBAHAGIAN JALAN JKR (JALAN LAHAT)
 BAGI CADANGAN MEMBINA 4 BUAH KILANG
 PEMBUNGSUKAN PERABOT 1 TINGKAT DAN
 2 BUAH PEJABAT 2 TINGKAT
 DI ATAS PT 285337
 (KAWASAN PERINDUSTRIAN LAHAT),
 MUKIM HULU KINTA,
 DAERAH KINTA,
 PERAK DARUL RIDZUAN.
 UNTUK
 ELNUSA JAYA SDN BHD

KOORDINAT:
 U 97131.84 , T 23895.53

PENGURUSAN LALULINTAS

KETERANGAN:
 PELAN KUNCI, PELAN LOKASI & PELAN TAPAK

TANDATANGAN PEMILIK:

TANDATANGAN JURUTERA:

KOH PERUNDING
 CONSULTING CIVIL & STRUCTURAL ENGINEERS
 13, JALAN LABROOY, 30100 IPOH, PERAK DARUL RIDZUAN
 kohper@yahoo.com Tel:05-5061040/2015 Fax:05-5062736

DILUKIS	NOR
DISEMAK	PETER
SKALA	SEPERTI YANG DITUNJUKKAN
TARIKH	10 JAN 2025
BIL. LUKISAN:	KP69/7643/2021/TMP/1 OF 1 (WR-IZIN LALU)

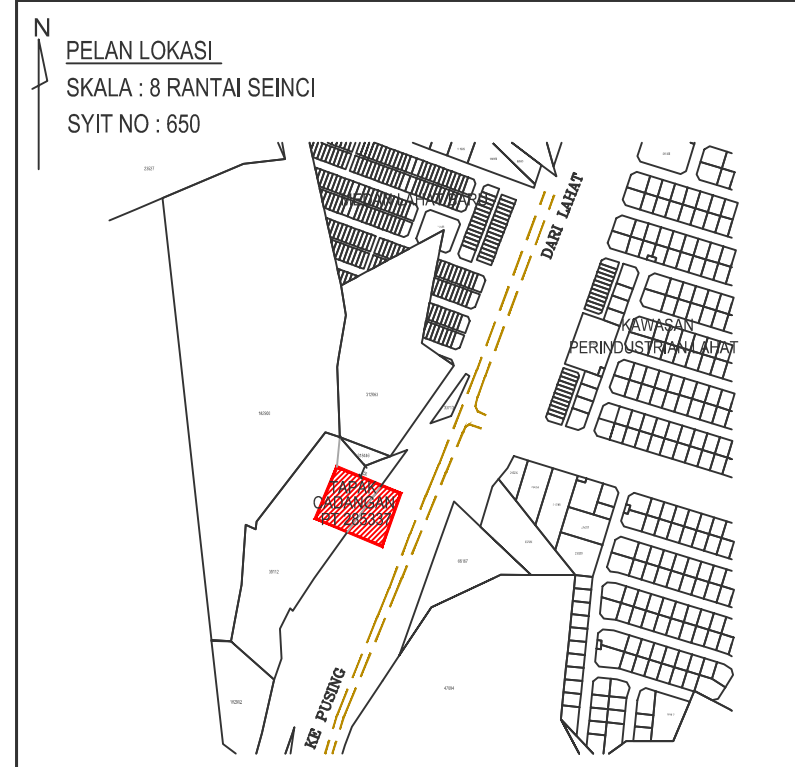
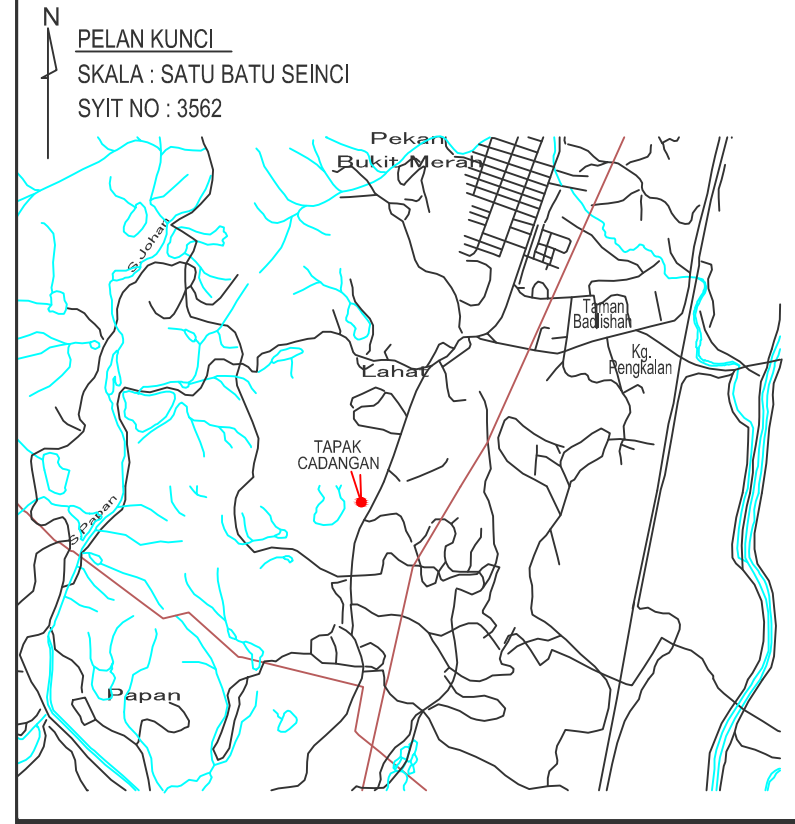

T.18a
PEMBINAAN TAMAT
This sign with appropriate messages shall be placed at appropriate locations in a construction site.

LETTERING: Corge Narrow

SIGN		DIMENSIONS	
a	b	c	d
Minimum	800	1200	20
		117.5	125
		75	75

BACKGROUND: FLUORESCENT ORANGE
BORDER: BLACK
LETTERING: WHITE
DISTANCE: WHITE

T.15
AWAS

LETTERING: Corge Narrow

SIGN		DIMENSIONS	
a	b	c	d
Minimum	500	1000	15
		300	65

BACKGROUND: FLUORESCENT ORANGE
BORDER: BLACK
LETTERING: BLACK
SYMBOL: BLACK

T.1
AWAS KERJA-KERJA DI HADAPAN
250m

LETTERING: Corge Narrow

SIGN		DIMENSIONS	
a	b	c	d
Minimum	1524	1629	1174
		350	100
		200	150
		75	75

BACKGROUND: FLUORESCENT ORANGE
BORDER: BLACK
LETTERING: WHITE
SYMBOL: WHITE

T.2
ROAD WORK SIGN

LETTERING: Corge Narrow

SIGN		DIMENSIONS	
a	b	c	d
Minimum	1219	914	849
		125	100
		75	800
		25	25

BACKGROUND: FLUORESCENT ORANGE
BORDER: BLACK
LETTERING: BLACK
SYMBOL: BLACK

T.5a
ROAD NARROW SIGN

LETTERING: Corge Narrow

SIGN		DIMENSIONS	
a	b	c	d
Minimum	1219	914	849
		125	100
		75	75

BACKGROUND: FLUORESCENT ORANGE
BORDER: BLACK
LETTERING: BLACK
SYMBOL: BLACK

T.17
ROAD WORKS SIGN (WORK AREA)

LETTERING: Corge Narrow

SIGN		DIMENSIONS	
a	b	c	d
Minimum	914	914	600
		25	75

BACKGROUND: FLUORESCENT ORANGE
BORDER: BLACK
LETTERING: BLACK
SYMBOL: BLACK

T.3
SPEED LIMIT SIGN
40

LETTERING: Corge Narrow

SIGN		DIMENSIONS	
a	b	c	d
Minimum	1219	914	750
		125	100
		75	250
		100	125

BACKGROUND: FLUORESCENT ORANGE
BORDER: BLACK
LETTERING: WHITE
SYMBOL: BLACK

T.7a
KEEP LEFT / RIGHT SIGN

LETTERING: Corge Narrow

SIGN		DIMENSIONS	
a	b	c	d
Minimum	914	750	82
		258	219
		99	20

BACKGROUND: FLUORESCENT ORANGE
BORDER: BLACK
LETTERING: WHITE
SYMBOL: BLACK

LEGEND:

- PARIT TANAH
- JALAN SEDIA ADA
- PEMASANGAN PAIP AIR 150mm Ø CLMS (W) WCJ
- PAIP AIR SEDIA ADA
- INJAP PENYEKAT (SLUICE VALVE)
- INJAP UDARA (AIR VALVE)

SPEED REDUCTION TABLE

SPEED LIMIT (km/h)	1ST REDUCTION (km/h)	2ND REDUCTION (km/h)
90	70	50
80	60	40
70	50	30
60	40	30
50	30	-

DESIGN SPEED 60 ⇒ 20km/h

LEGENDS :

- HAZARD IDENTIFICATION BEACON (200MM DIA) AT EVERY 20M C/C
- PLASTIC BARRIER WITH STRING DELINEATOR
- WORK AREA
- BUFFER AREA
- WARNING SIGNBOARD
- FLAGMAN
- REFLECTIVE STRING DELINEATOR

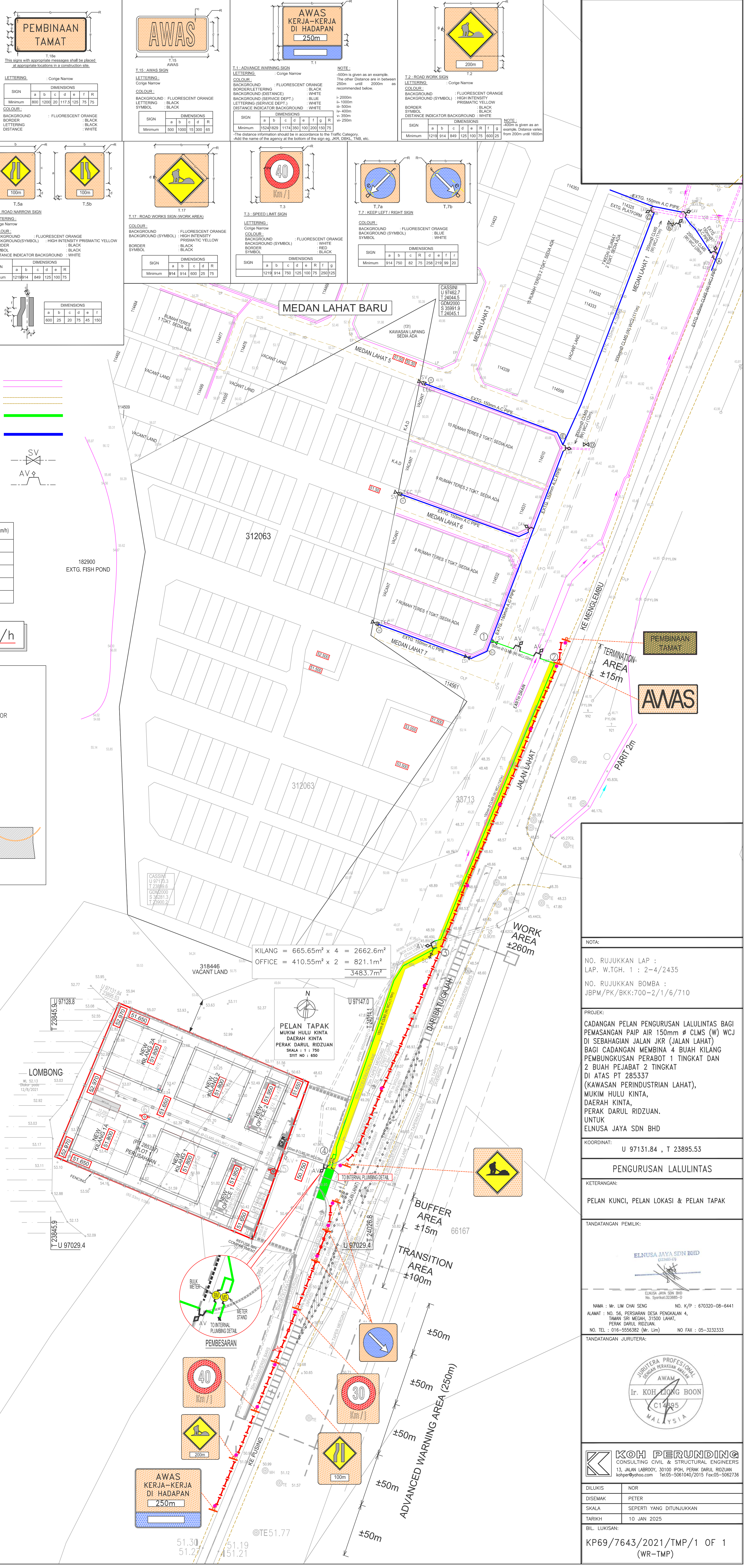

KILANG = 665.65m² x 4 = 2662.6m²
OFFICE = 410.55m² x 2 = 821.1m²
3483.7m²

PELAN TAPAK MUKIM HULU KINTA DAERAH KINTA PERAK DARUL RIDZUAN SKALA 1 : 1 750 SYIT NO : 650

NOTA:

NO. RUJUKAN LAP : LAP. W.TGH. 1 : 2-4/2435

NO. RUJUKAN BOMBA : JBPM/PK/BKK:700-2/1/6/710

PROJEK:
CADANGAN PELAN PENGURUSAN LALINTAS BAGI PEMASANGAN PAIP AIR 150mm Ø CLMS (W) WCJ DI SEBAHAGIAN JALAN JKR (JALAN LAHAT) BAGI CADANGAN MEMBINA 4 BUAH KILANG PEMBUNGGKUSAN PERABOT 1 TINGKAT DAN 2 BUAH PEJABAT 2 TINGKAT DI ATAS PT 285337 (KAWASAN PERINDUSTRIAN LAHAT), MUKIM HULU KINTA, DAERAH KINTA, PERAK DARUL RIDZUAN. UNTUK ELNUSA JAYA SDN BHD

KOORDINAT:
U 97131.84 , T 23895.53

PENGURUSAN LALINTAS

KETERANGAN:
PELAN KUNCI, PELAN LOKASI & PELAN TAPAK

TANDATANGAN PEMILIK:
ELNUSA JAYA SDN BHD

TANDATANGAN JURUTERA:
Ir. KOH LIONG BOON
C14895
MALAYSIA

KOH PERUNDING
CONSULTING CIVIL & STRUCTURAL ENGINEERS
13, JALAN LABROOY, 30100 IPOH, PERAK DARUL RIDZUAN
kohper@yahoo.com Tel:05-5563332 (Mr. Lim) NO FAX : 05-3232333

DILUKIS: NOR
DISEMAK: PETER
SKALA: SEPERTI YANG DITUNJUKKAN
TARIKH: 10 JAN 2025
BIL. LUKISAN: KP69/7643/2021/TMP/1 OF 1 (WR-TMP)