PELAN TAPAK

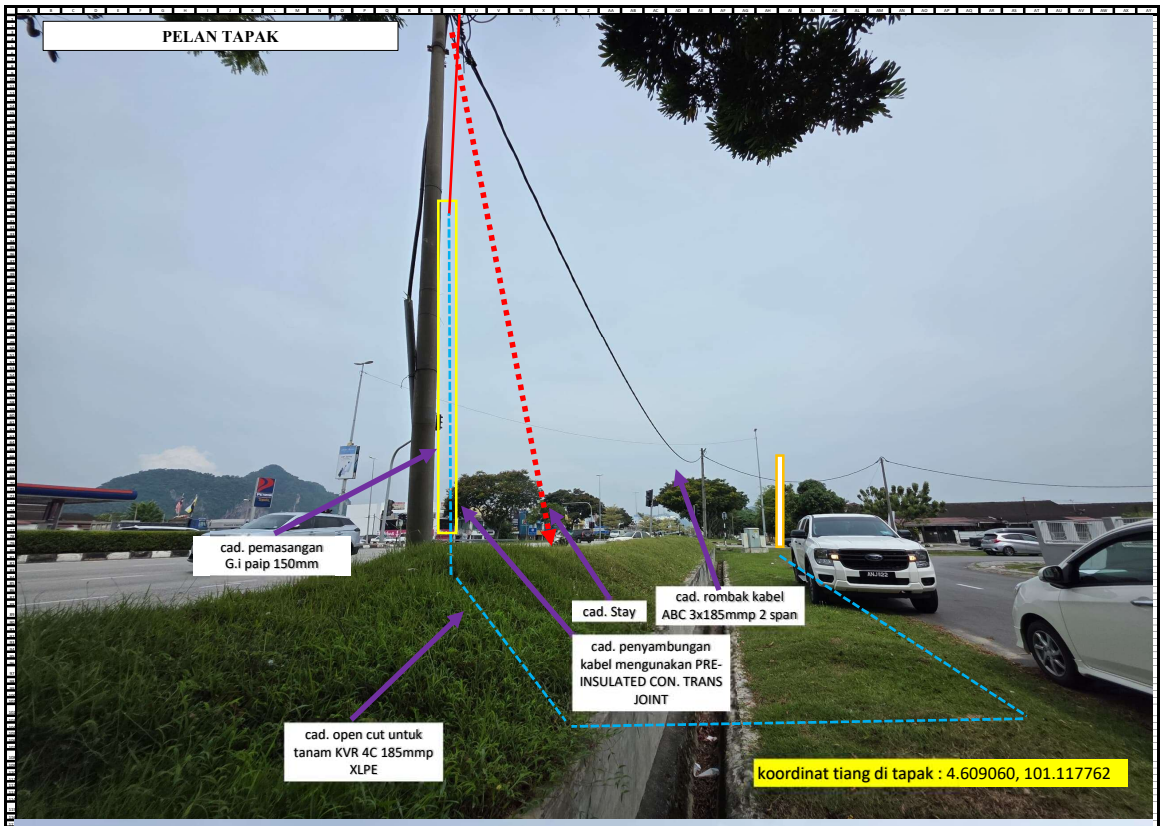
cad. pemasangan G.i paip 150mm
cad. Stay
cad. rombak kabel ABC 3x185mmp 2 span
cad. penyambungan kabel mengunakan PRE-INSULATED CON. TRANS JOINT
cad. open cut untuk tanam KVR 4C 185mmp XLPE
koordinat tiang di tapak : 4.609060, 101.117762

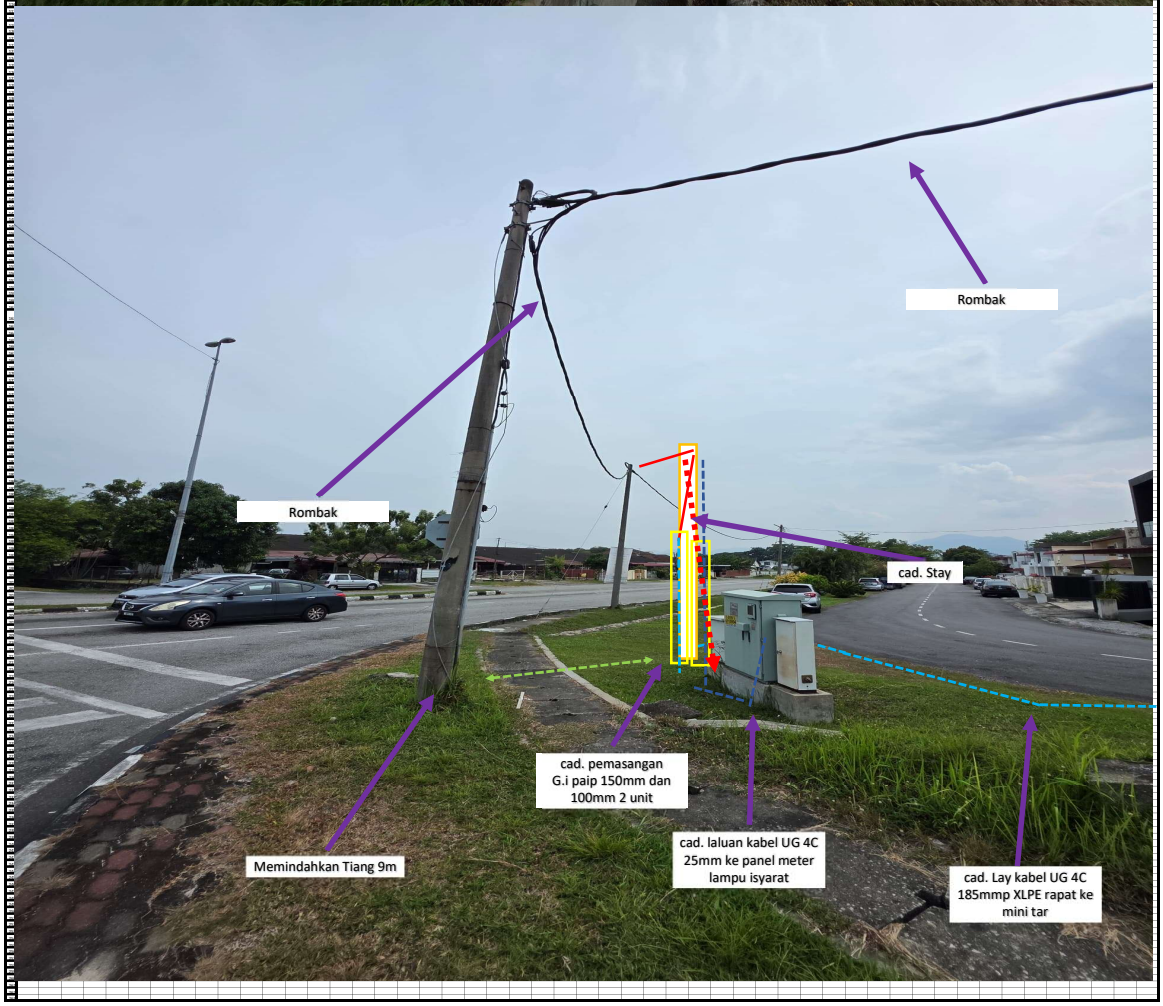
Rombak
Rombak
cad. Stay
cad. pemasangan G.i paip 150mm dan 100mm 2 unit
cad. laluan kabel UG 4C 25mm ke panel meter lampu isyarat
cad. Lay kabel UG 4C 185mmp XLPE rapat ke mini tar
Memindahkan Tiang 9m