



4.581086, 101.113889

Petunjuk: (Cadangan)

--- Kabel B/Tanah VR 25mm x 4 teras xipe alum (1kV)

▨ Paip PN10 100mm

▨ Paip GI SPLIT 100mm

 <b>TENAGA NASIONAL</b>	
BERHAD	
Kawasan	Daerah
No. Fail :	

SN : 12000136754

Pindaan	
Dilukis : ARIFUDDIN	Diluluskan : FAHMI
Disemak : SUHALMI	Tarikh : 18.12.2024
No. Lukisan : SN : 12000136754	

ALL RIGHTS RESERVED  
LUKISAN INI TIDAK BOLEH DUBAHASUI  
TANPA KEBENARAN DARI JURUTERA  
TENAGA NASIONAL BERHAD

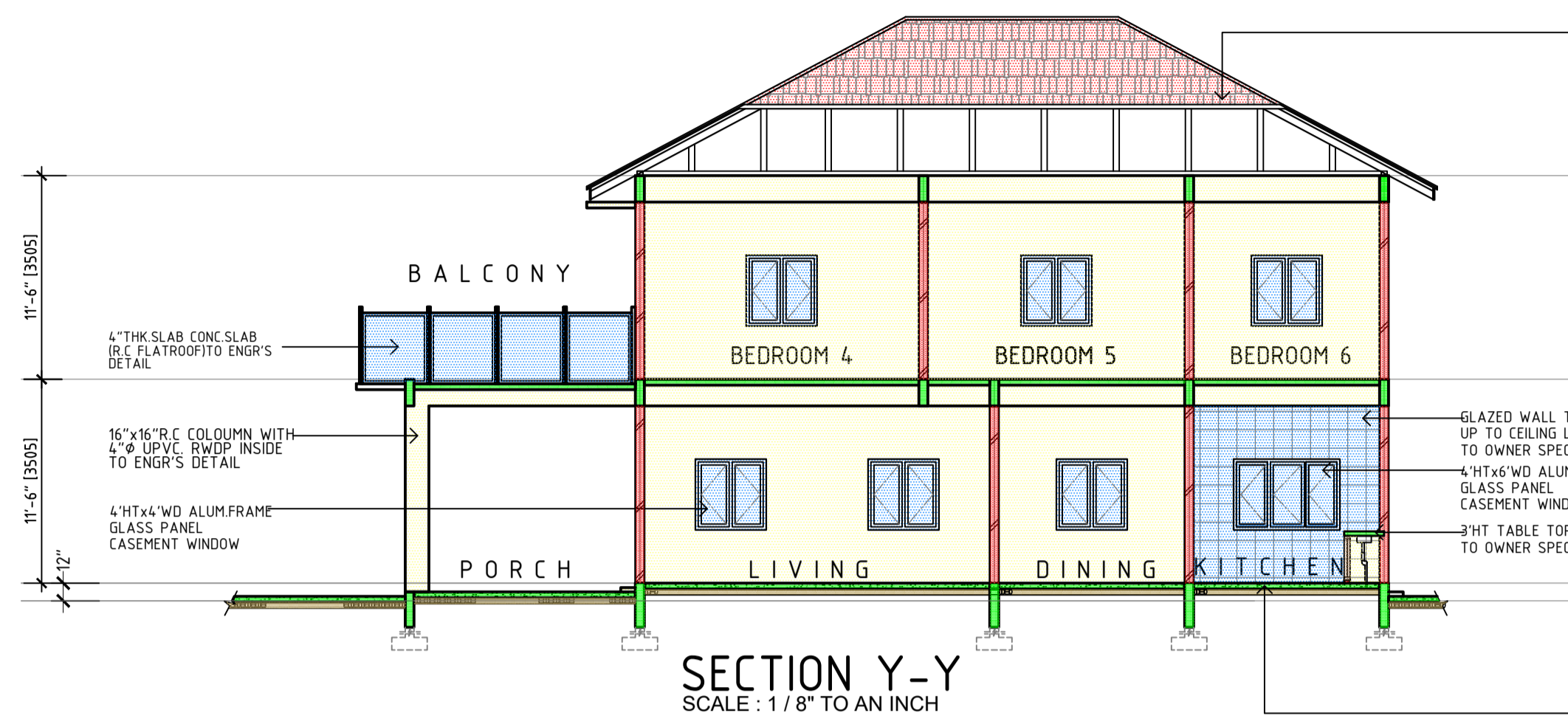
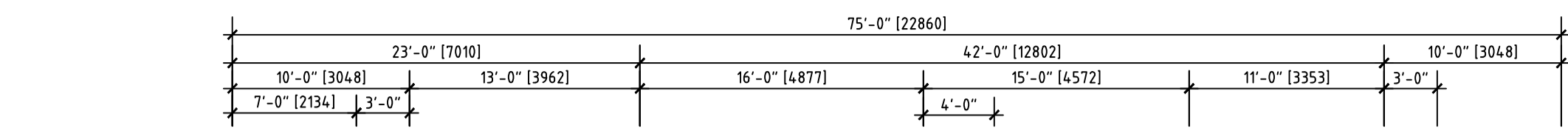

**ROOF CONSTRUCTION**  
CEMT TILES ROOFING AT PITCH 28°  
STEEL ROOF/GI TRUSSES  
STEEL CHANNEL  
9" x 1" THK HW FASCIA BOARD  
PLASTER CEILING  
TO MANUF'S DETAIL

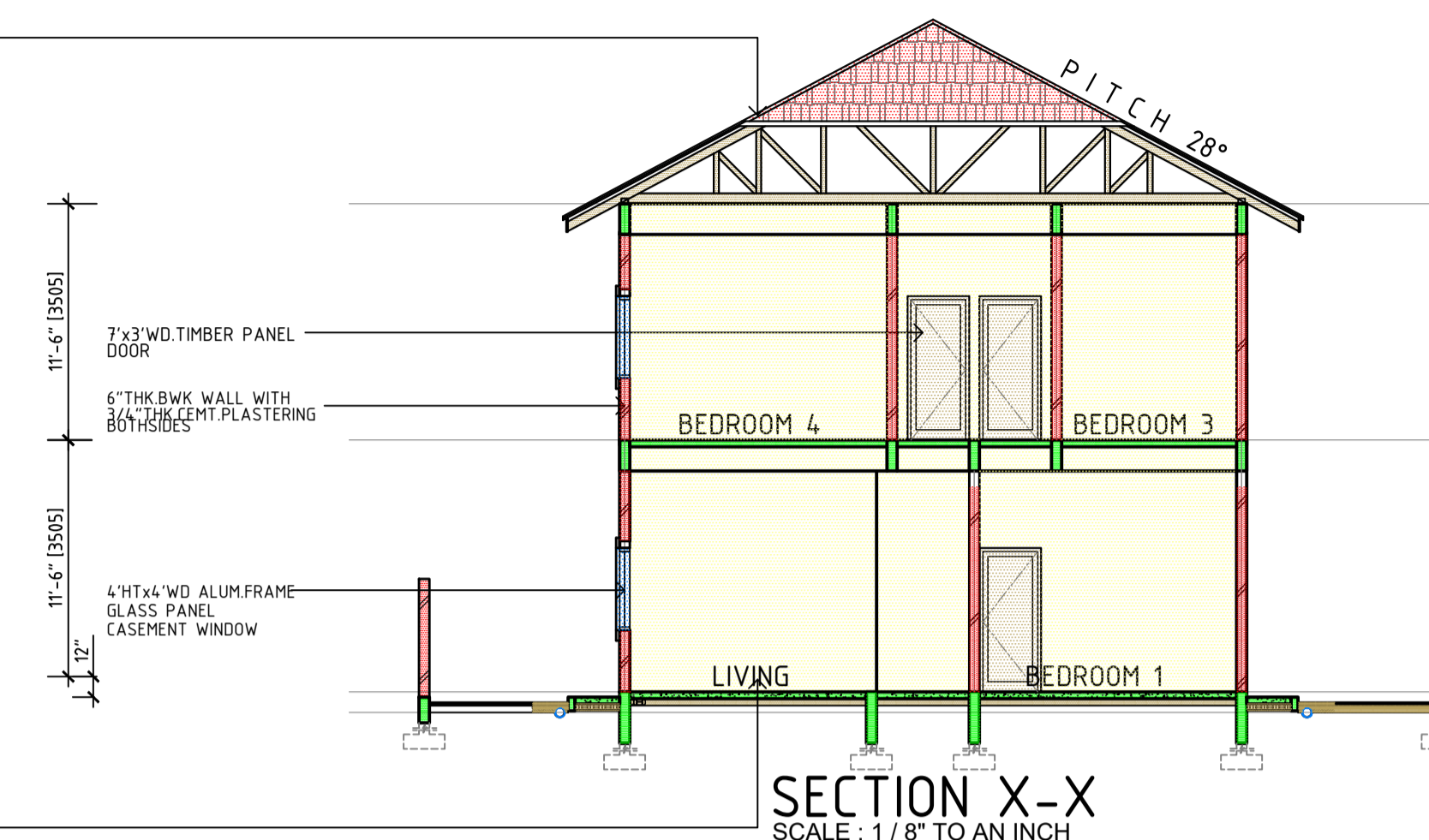
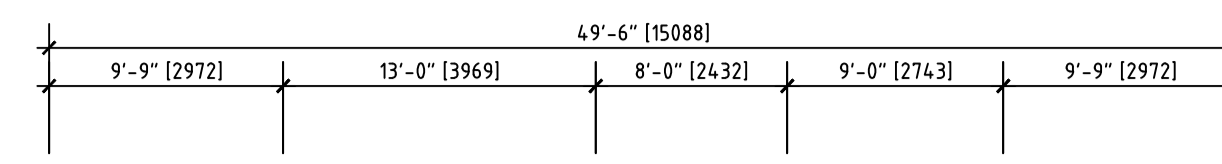

**FLOOR CONST.**  
3/4" THK FLOOR TILES FINISHES (2' x 2') TO OWNER'S SPEC'S ON 4" THK CONC. SLAB (CONC. FLOOR) ON 4" THK HARDCORE

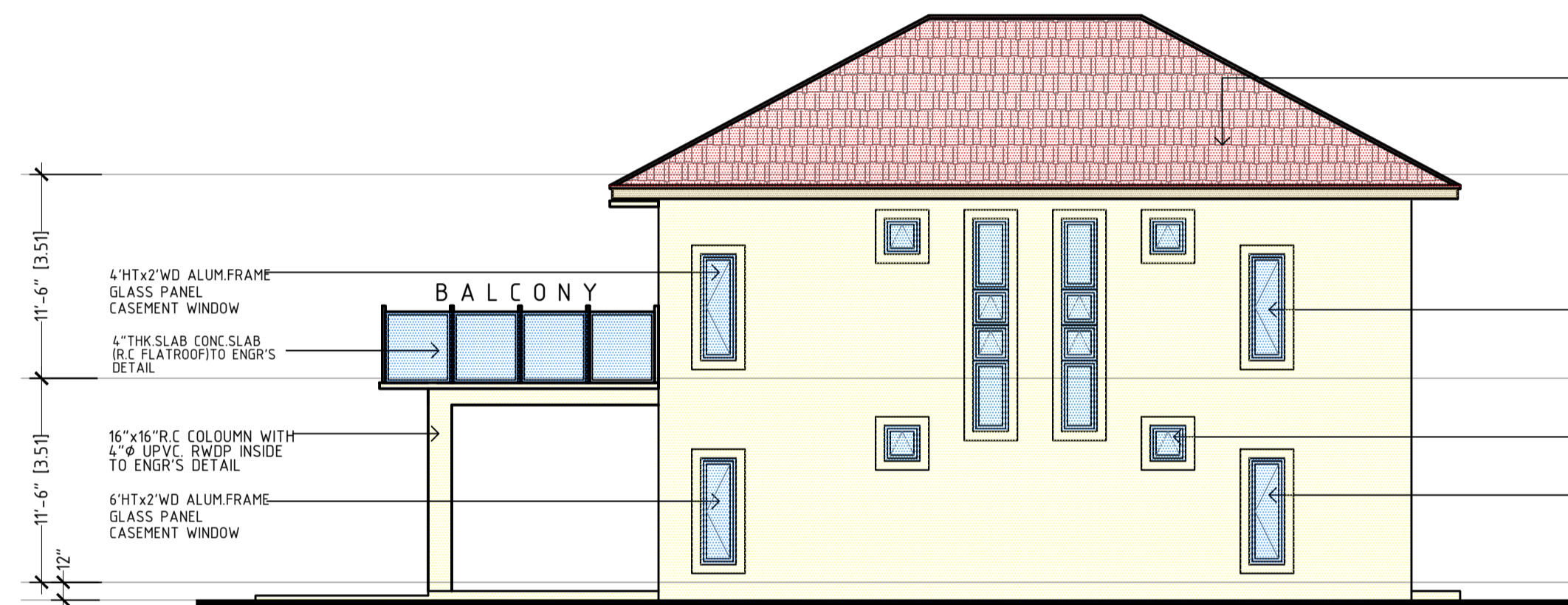

**ROOF CONSTRUCTION**  
CEMT TILES ROOFING AT PITCH 28°  
STEEL ROOF/GI TRUSSES  
STEEL CHANNEL  
9" x 1" THK HW FASCIA BOARD  
PLASTER CEILING  
TO MANUF'S DETAIL

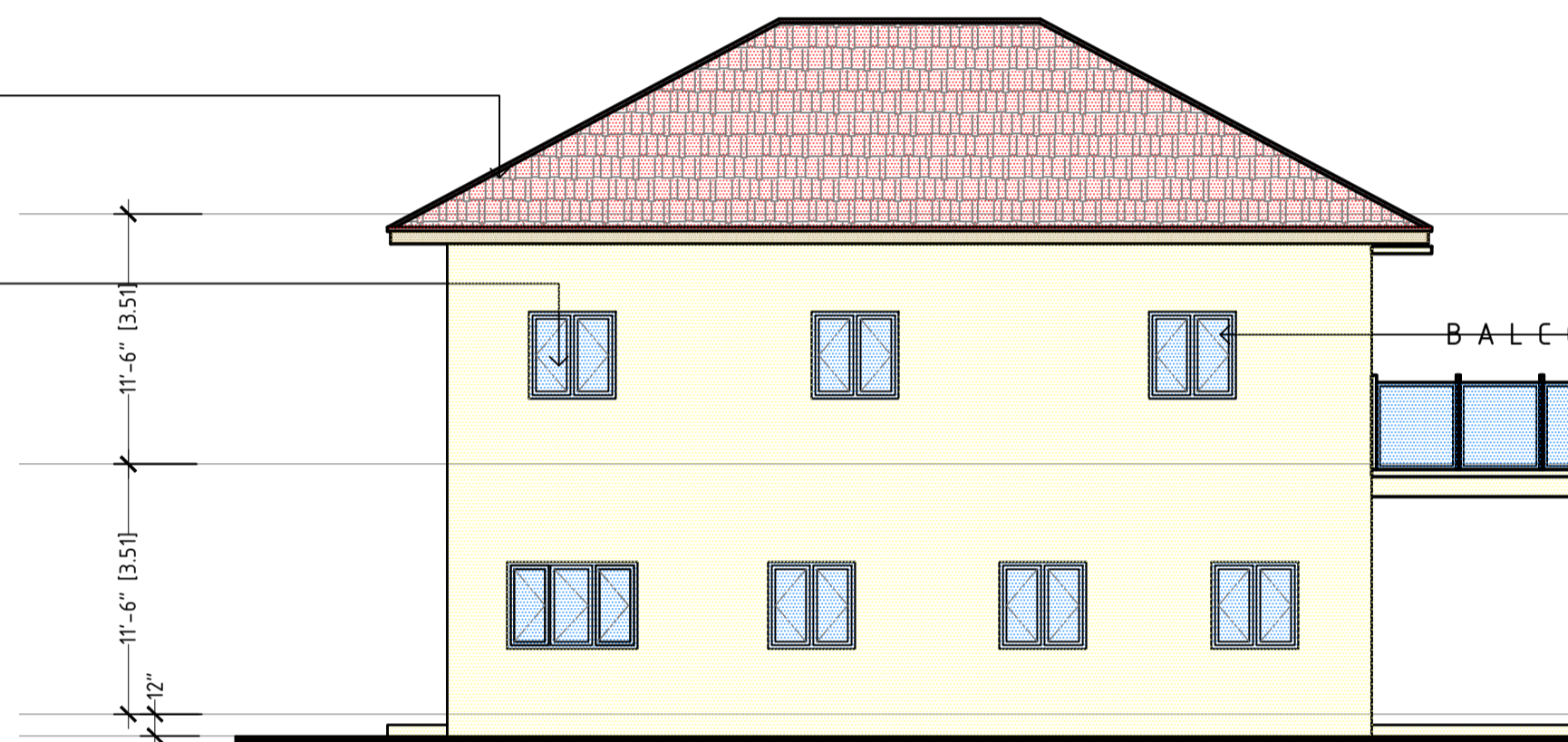

**RIGHT ELEVATION**  
SCALE : 1/8" TO AN INCH

**LEFT ELEVATION**  
SCALE : 1/8" TO AN INCH

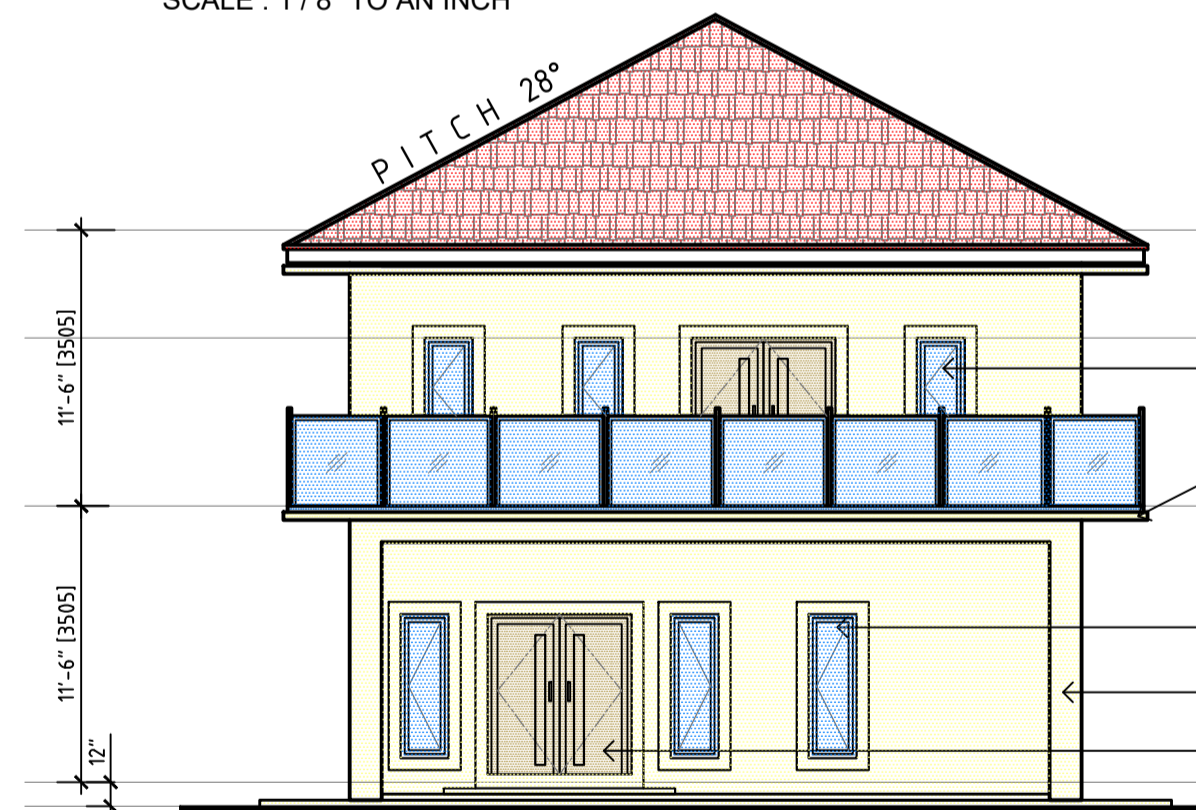

**ROOF CONSTRUCTION**  
CEMT TILES ROOFING AT PITCH 28°  
STEEL ROOF/GI TRUSSES  
STEEL CHANNEL  
9" x 1" THK HW FASCIA BOARD  
PLASTER CEILING  
TO MANUF'S DETAIL

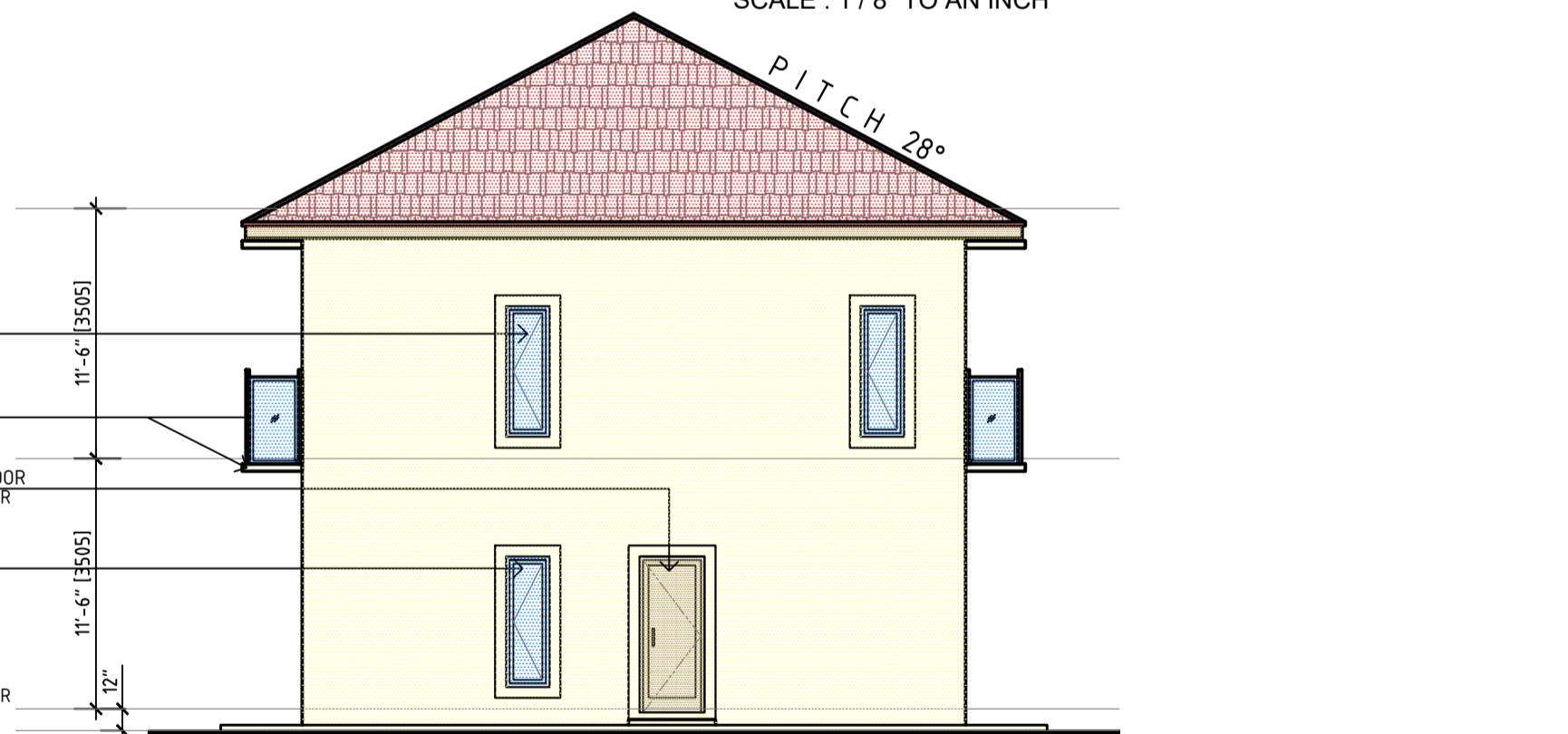

**FRONT ELEVATION**  
SCALE : 1/8" TO AN INCH

**REAR ELEVATION**  
SCALE : 1/8" TO AN INCH

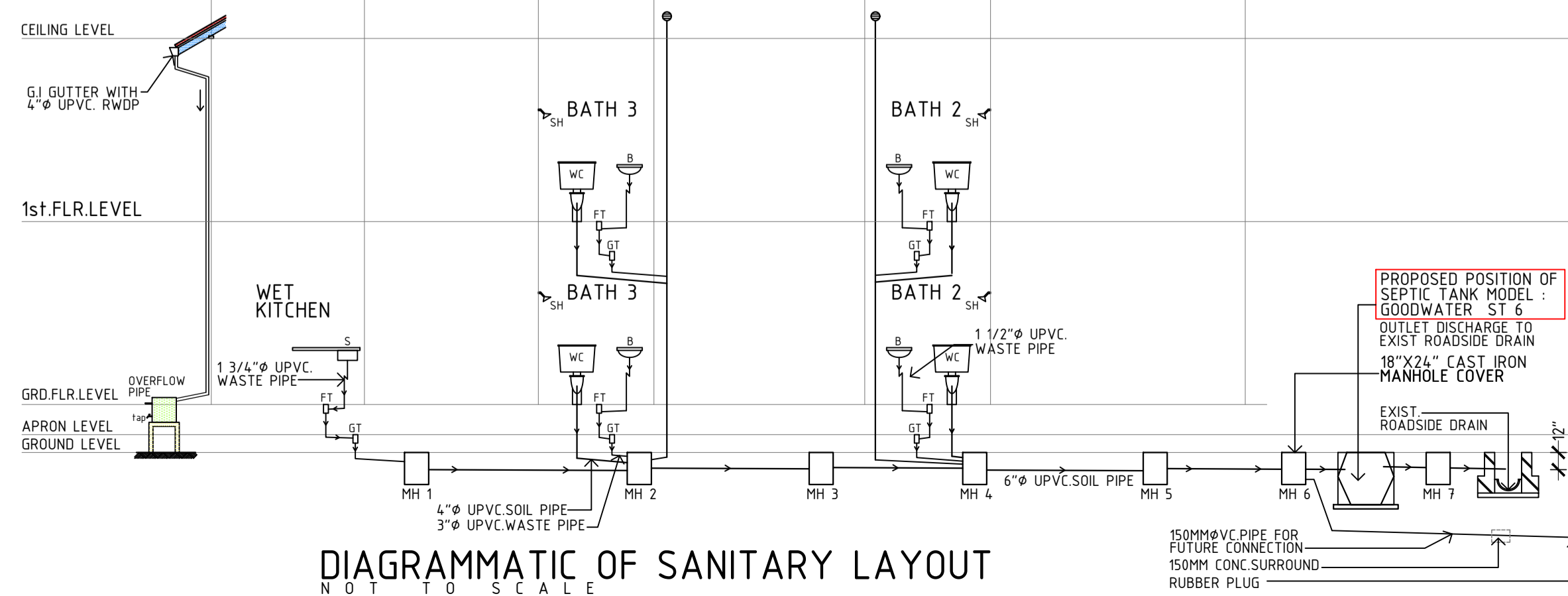

COP KELULUSAN (KEGUNAAN PEJABAT) :

TANDATANGAN PEMILIK

DEVIKA A/P KRISHNAN  
830413-08 - 6766  
NO.167, TAMAN BUNGA MATAHARI,  
32400 AYER TAWAR, PERAK

TANDATANGAN ARKITEK BERKUALASA

**yc Lee architect**  
39, Barrack Road 34000 Taiping Perak  
Tel: +605 8076197 Fax: +605 807619  
Email: ycl.architects39@gmail.com

I certify that the plans are in accordance with Street, Drainage and Building Act 1974 and Uniform Building By-Laws 1984 and accept full responsibility accordingly.

Saya dengan ini mengesahkan bahawa semua butir-butir di dalam pelan ini adalah mengikut dengan kehendak-kehendak Undang-undang Kecil Bangunan dan saya akan bertanggungjawab sepenuhnya tentang reka-bentuk dan kerja-kerja penyelesaian bangunan tersebut.

TAJUK LUKISAN  
ELEVATION SECTION  
DIAGRAMMATIC OF SANITARY LAYOUT

TAJUK PROJEK  
CADANGAN MEMBINA DAN MENYIAPKAN SEBUAH RUMAH KEDIAMAN DUA TINGKAT DI ATAS LOT. 374329, DI RPT JELAPANG TAMBAHAN, MUKIM HULU KINTA, DAERAH KINTA, 30020 IPOH PERAK D.R UNTUK DEVIKA A/P KRISNAN

SKALA : AS SHOWN DILUKIS : ASHRAF  
TARIKH : MARCH 2023 DISEMAK : MR KONG 3/3

NOLUKISAN  
LSL/SD/KDSK 011/KCY/19