



welcome to the
world of maxis



**Kompleks Pentadbiran Petrokimia PETRONAS (4.587863, 103.438568)
24300 Kerteh, Terengganu**

Prepared by:

2.1 Summary of Fiber Routing at customer premise

2.2 Site Plan Layout

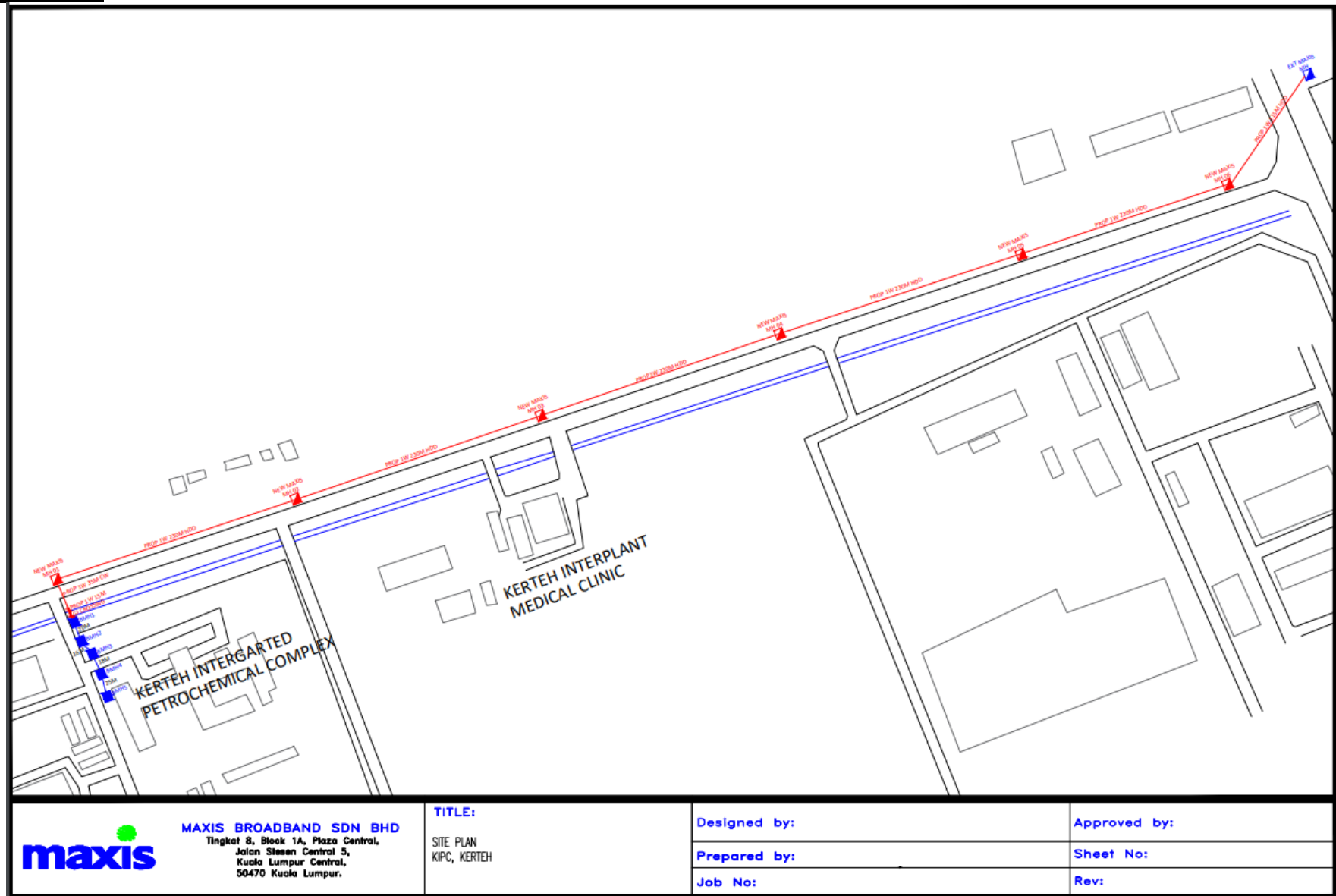

MAXIS BROADBAND SDN BHD
Tingkat 8, Block 1A, Plaza Central,
Jalan Stesen Central 5,
Kuala Lumpur Central,
50470 Kuala Lumpur.

TITLE:
SITE PLAN
KIPC, KERTEH

Designed by:

Prepared by:

Job No:

Approved by:

Sheet No:

Rev:

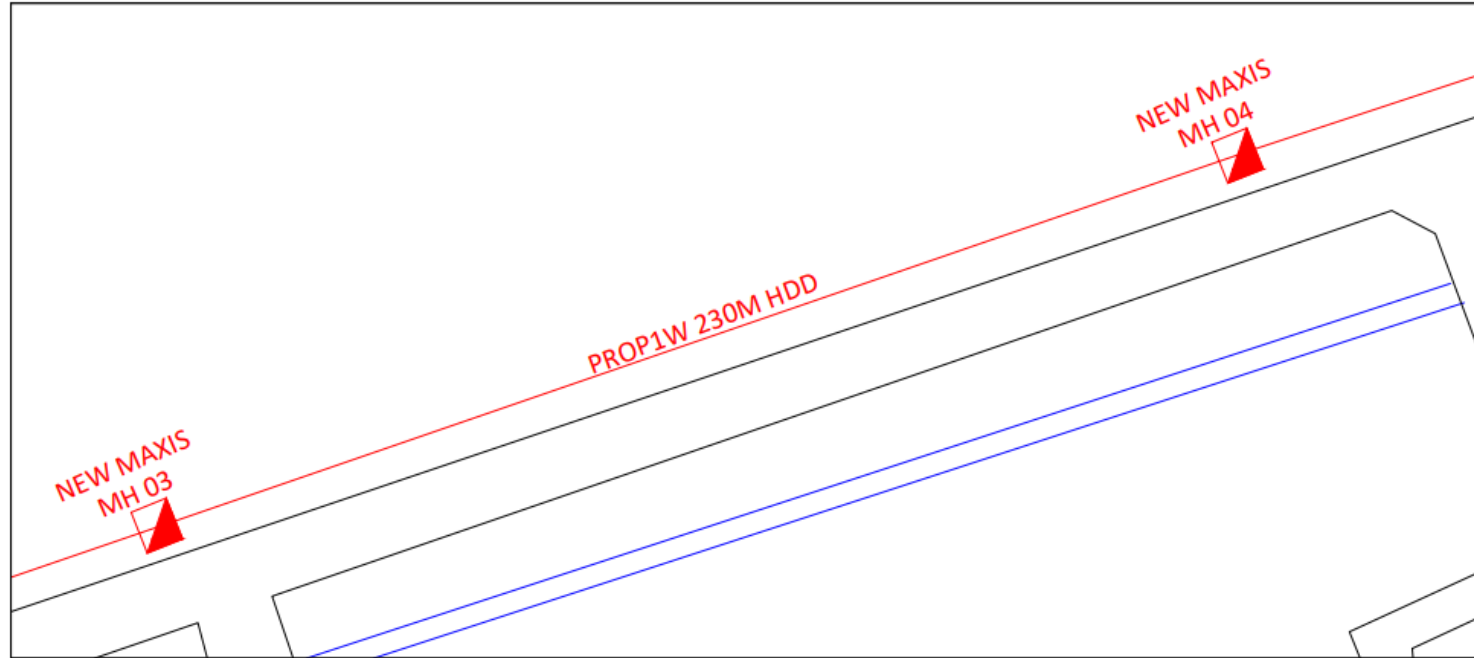

SITE NAME: **Kertoh Integrated Petrochemical Complex**
 TITLE: **HDD PROFILE (230M)**

LEGENDS	
	FDC/FDF
	EXISTING FDC/FDF
	PROPOSED MANHOLE
	EXISTING MANHOLE
	NEW JOINT BOX/PIT
	EXISTING JOINT BOX/PIT
	DUCT RISER 4"
	PEDESTAL
	PROPOSED POLE
	EXISTING POLE
	SPLITTER 1:2
	SPLITTER 1:32
	ATB
	FDP
	EXISTING FDP
	CLOSURE
	NEW DUCTWAY/UG CABLE
	EXISTING DUCTWAY/UG CABLE
	NEW UG/ARIAL/DROP CABEL
	FDC BOUNDARY
	FDP BOUNDARY
REV:	DATE:

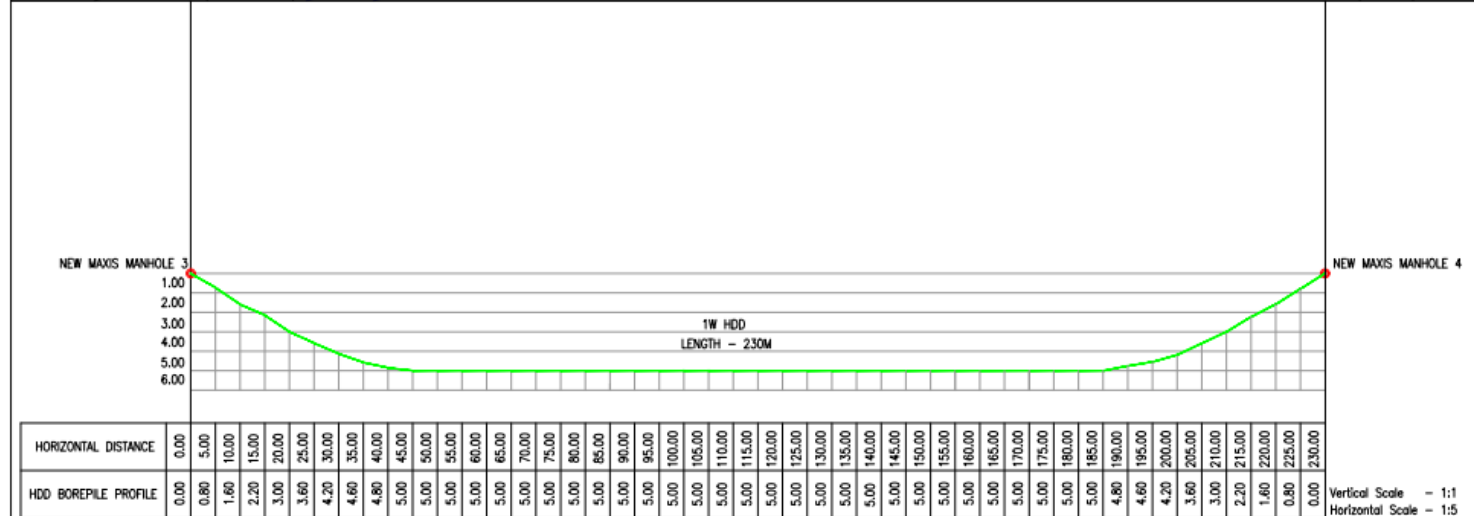

Vertical Scale - 1:1
 Horizontal Scale - 1:5

maxis
 Maxis Broadband
 Maxis Broadband

Verdenetworks Solutions Sdn. Bhd

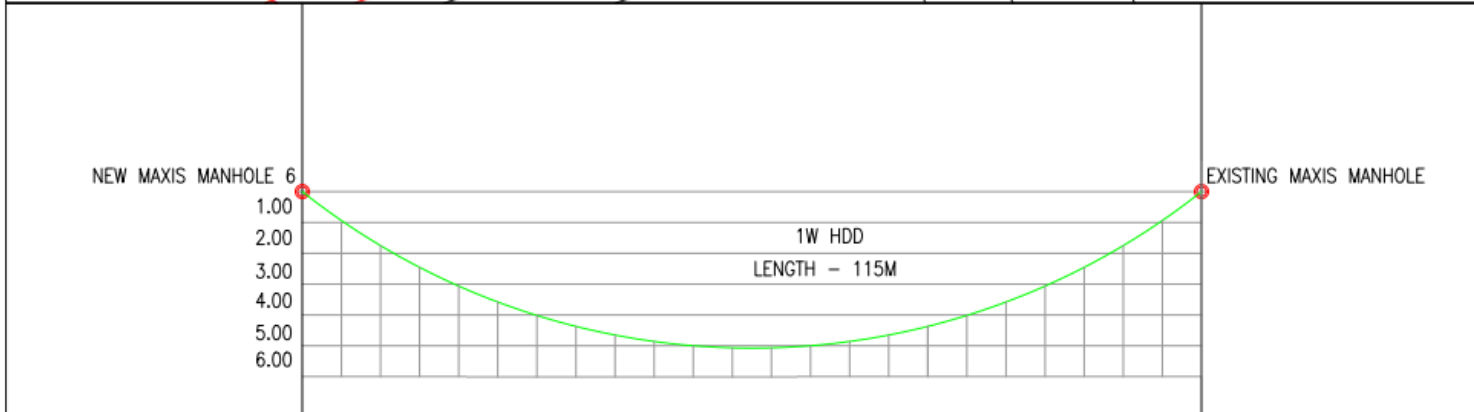
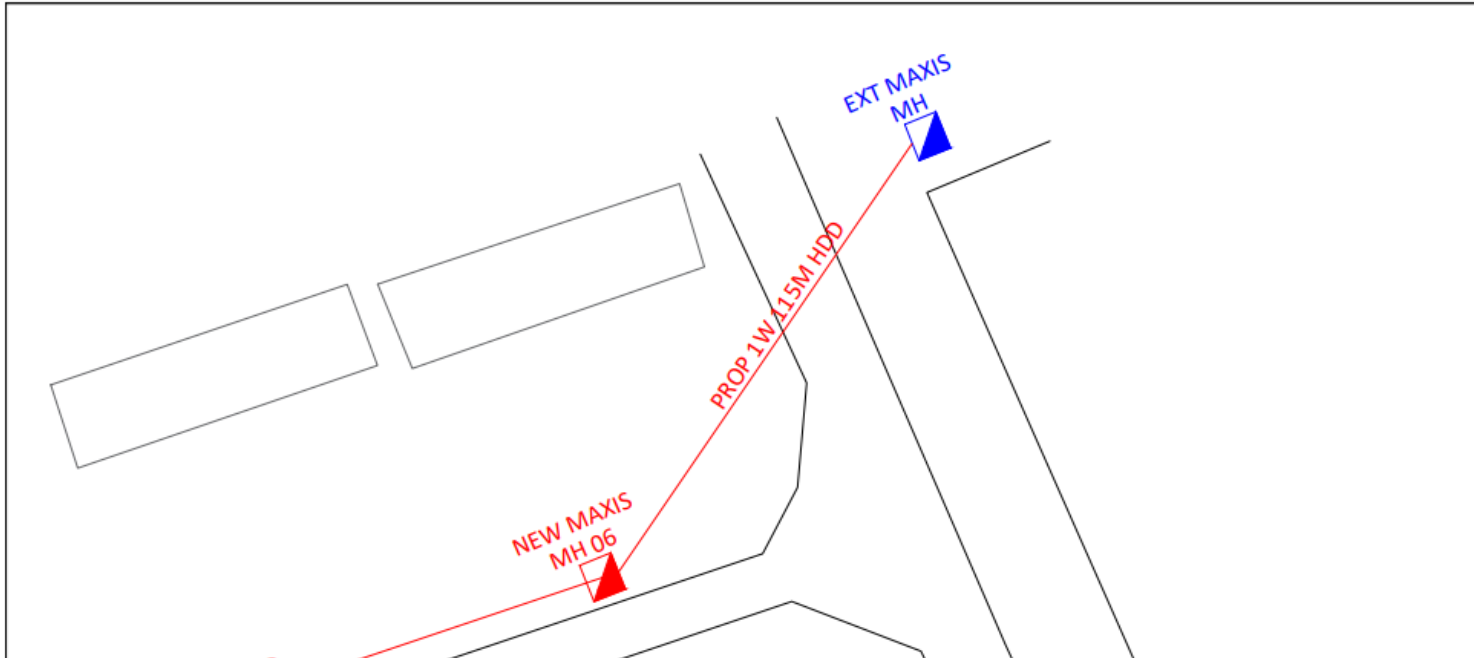

HORIZONTAL DISTANCE	0.00	5.00	10.00	15.00	20.00	25.00	30.00	35.00	40.00	45.00	50.00	55.00	60.00	65.00	70.00	75.00	80.00	85.00	90.00	95.00	100.00	105.00	110.00	115.00
HDD BOREPILE PROFILE	0.00	0.80	1.50	2.15	2.75	3.20	3.70	4.00	4.25	4.60	4.75	4.85	4.95	4.00	4.95	4.85	4.75	4.60	4.25	4.00	3.70	3.20	2.75	2.15

Vertical Scale - 1:1
Horizontal Scale - 1:5

SHEET NAME: Kerteh Integrated Petrochemical Complex
TITLE: HDD PROFILE (115M)

LEGENDS	
	FDC/FDF
	EXISTING FDC/FDF
	PROPOSED MANHOLE
	EXISTING MANHOLE
	NEW JOINT BOX/PIT
	EXISTING JOINT BOX/PIT
	DUCT RISER 4"
	PEDESTAL
	PROPOSED POLE
	EXISTING POLE
	SPLITTER 1:2
	SPLITTER 1:32
	ATB
	FDP
	EXISTING FDP
	CLOSURE
	NEW DUCTWAY/UG CABLE
	EXISTING DUCTWAY/UG CABLE
	NEW UG/AIRIAL/DROP CABEL
	FDC BOUNDARY
	FDP BOUNDARY
REV:	DATE:

maxis
Maxis Broadband
Maxis Broadband

Verdenetworks Solutions Sdn. Bhd