

3 KEY PLAN
101 SCALE : NOT TO SCALE

2 LOCATION PLAN
101 SCALE : NOT TO SCALE

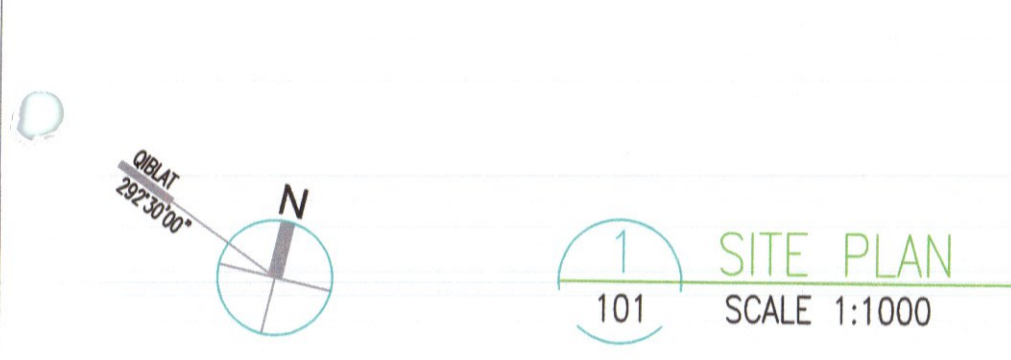

1 SITE PLAN
101 SCALE 1:1000

PELAN LUARAN TELAH DISEMAK DAN DILULUSKAN OLEH TM TECHNOLOGY SERVICES SDN. BHD.

DISEMAK OLEH:
Pegawai Teknik
Projek Lajutan & Starup Infra Management
Network Delivery-Perak
Network Perak
Ara 4, Bangunan TM
Jalan Kelayang, 30020 IPOH.

DILULUSKAN OLEH:
NOR FATEKHAH HUSOFF
Manager
Projek Lajutan & Starup Infra Management
Network Delivery-Perak
Network Perak
Ara 4, Bangunan TM
Jalan Kelayang, 30020 IPOH.

TARIKH: MSB2301911/GRT (p)
02.11.2023

LEGEND

- EXISTING TEL. MANHOLE
- PROPOSED JC9/C MANHOLE.
- PROPOSED JRC7 MANHOLE.
- PROPOSED 2-WAY 100mmØ TELEPHONE PIPE.
- PROPOSED 4-WAY 100mmØ TELEPHONE PIPE.
- PROPOSED CABLE PIT 760x450x450(D) C/W R.C. SLAB COVER
- FIBRE TERMINATION BOX (FTB)

Notes

ARKITEK :
ARCHIMATRIX SDN BHD
[783078-K]
9-1-10, JALAN 3/100F, GAMA BUSINESS CENTRE,
TAMAN GAMA DESA, 58100 KUALA LUMPUR.
TEL : 03-7984 3121

OWNER

DATO LEE SENG HEE (NO. K/P : 550616-08-6233)
DIRECTOR - PROJECT
GOPENG ROAD DEVELOPMENT COMPANY SDN. BHD.
TKB TOWER, TIMES SQUARE IPOH
A-G-1, JALAN SULTAN NAZRIN SHAH,
30250, IPOH, PERAK.
TEL : 05-242 7000 FAX : 255772

PROJECT TITLE

CADANGAN MEMBINA 61 UNIT KEDAI PEJABAT 2 TINGKAT
DI ATAS TANAH MILIK LOT 401906 - LOT 401881, PT 250725 - PT 250759,
ZON LAPANGAN - PANORAMA LAPANGAN PERDANA,
MUKIM HULLU KINTA, DAERAH KINTA, PERAK

UNTUK TETUAN
GOPENG ROAD DEVELOPMENT COMPANY SDN. BHD.

DRAWING TITLE

KEY, LOCATION AND SITE PLAN
-EXTERNAL TEL. INFRA WORKS
-[FIBRE TO THE HOME {F.T.T.H}]

M & E CONSULTANT:

PRIMEDGE CONSULT (IP0248945-W)
M&E Consulting Engineers - Jurutera Perunding M&E
B-1-14, INTAN BUSINESS CENTRE 2,
LEBOH MEDAN IPOH, BANDAR BARU MEDAN IPOH,
31400 IPOH, PERAK DARUL RIDZUAN.
Tel : 05 - 5468080
Fax : 05 - 5469080
email: primedgeconsult@yahoo.com

ENGINEER'S SIGNATURE:

PROFESSIONAL ENGINEER
ELECTRICAL
IR. LIEW YIT TI
C112825
MALAYSIA

DRAWN BY	LOW	CHECKED BY	EDWIN
SCALE	AS SHOWN	APPROVED BY	IR. LIEW Y.T.
DATE	JAN. 2025		
DRAWING NO	PEC/RC/GRDC-TSI/1609(SHOP)/TELI	REV. No.	1

