

3 KEY PLAN
101 SCALE : NOT TO SCALE

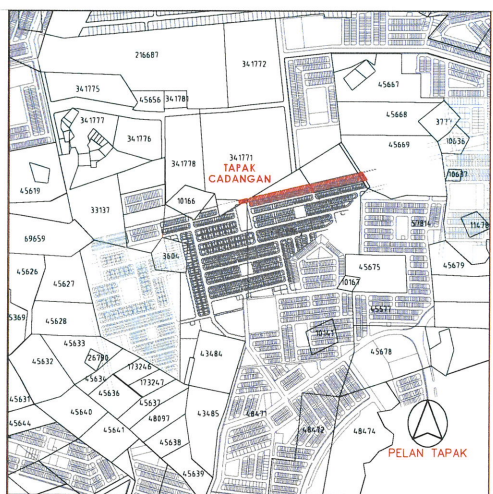

2 LOCATION PLAN
101 SCALE : NOT TO SCALE

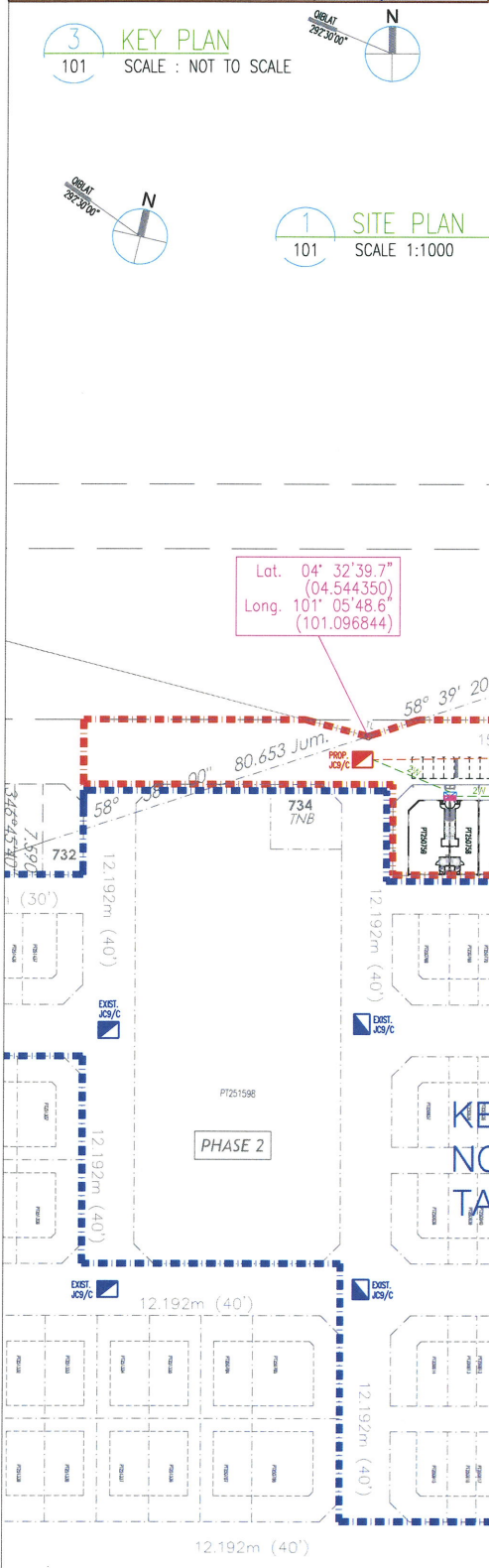

1 SITE PLAN
101 SCALE 1:1000

LEGEND

- EXISTING TEL. MANHOLE
- PROPOSED JC9/C MANHOLE.
- PROPOSED JRC7 MANHOLE.
- 2W PROPOSED 2-WAY 100mmØ TELEPHONE PIPE.
- 4W PROPOSED 4-WAY 100mmØ TELEPHONE PIPE.
- PROPOSED CABLE PIT 760x450x450(D) C/W R.C. SLAB COVER
- FIBRE TERMINATION BOX (FTB)

Proposed open cut for TM work

Lat. 04° 32' 39.7"
(04.544350)
Long. 101° 05' 48.6"
(101.096844)

KELULUSAN PELAN TM
NO. RUJUKAN TM: MSB2301911/GRT
TARIKH 01 NOVEMBER 2023

Notes

ARKITEK :
ARCHIMATRIX SDN BHD
(73078-K)
9-1-10, JALAN 3/109F, DANAU BUSINESS CENTRE,
TAMAN DANAU DESA, 58100 KUALA LUMPUR.
TEL : 03-7884 3121

OWNER

DATO LEE SENG HEE (NO. K/P : 550616-08-6233)
DIRECTOR - PROJECT
GOPENG ROAD DEVELOPMENT COMPANY SDN. BHD.
THE TOWER, TIMES SQUARE IPOH
A-6-1, JALAN SULTAN NAZRIN SHAH,
30250, IPOH, PERAK.
TEL : 05-242 7000 FAX : 2557772

PROJECT TITLE

CADANGAN MEMBINA 61 UNIT KEDAI PEJABAT 2 TINGKAT
DI ATAS TANAH MILIK LOT 401906 - LOT 401881, PT 250725 - PT 250759,
ZON LAPANGAN - PANORAMA LAPANGAN PERDANA,
MUKIM HULU KINTA, DAERAH KINTA, PERAK

UNTUK TETUAN
GOPENG ROAD DEVELOPMENT COMPANY SDN. BHD.

DRAWING TITLE

KEY, LOCATION AND SITE PLAN
-EXTERNAL TEL. INFRA WORKS
-[FIBRE TO THE HOME {F.T.T.H}]

M & E CONSULTANT:

PRIMEDGE CONSULT (EP0248945-W)
M&E Consulting Engineers - Jurutera Perunding M&E
B-1-14, INTAN BUSINESS CENTRE 2,
LEBOH MEDAN IPOH, BANDAR BARU MEDAN IPOH,
31400 IPOH, PERAK DARUL RIDZUAN.
Tel : 05 - 5468080
Fax : 05 - 5469080
email: primedgeconsult@yahoo.com

ENGINEER'S SIGNATURE:

DRAWN BY LOW **CHECKED BY** EDWIN
SCALE AS SHOWN **APPROVED BY** Ir. LIEW Y.T.
DATE MAY. 2025
DRAWING NO PEC/RC/GRDC-TSI/1609(SHOP)/TELJ **REV. No.** 2