

CADANGAN LALUAN KABEL SECARA KAEDAH  
PENARIKAN KABEL SEPANJANG 420METER DAN  
KOREKAN TERBUKA SEPANJANG 60METER

---

PERMOHONAN BAGI MENDAPATKAN KEBENARAN LALUAN UNTUK PEMASANGAN DAN PENYAMBUNGAN KEMUDAHAN UTILITI TELEKOMUNIKASI SERTA PENGOREKAN UNTUK PROJEK UMOBILE 5G "FIBERISATION" DI JALAN PORTLAND BAGI TETUAN MAXIS BROADBAND SDN BHD [ENTERPRISE : TSEK]

PETA PENANDAAN LOKASI

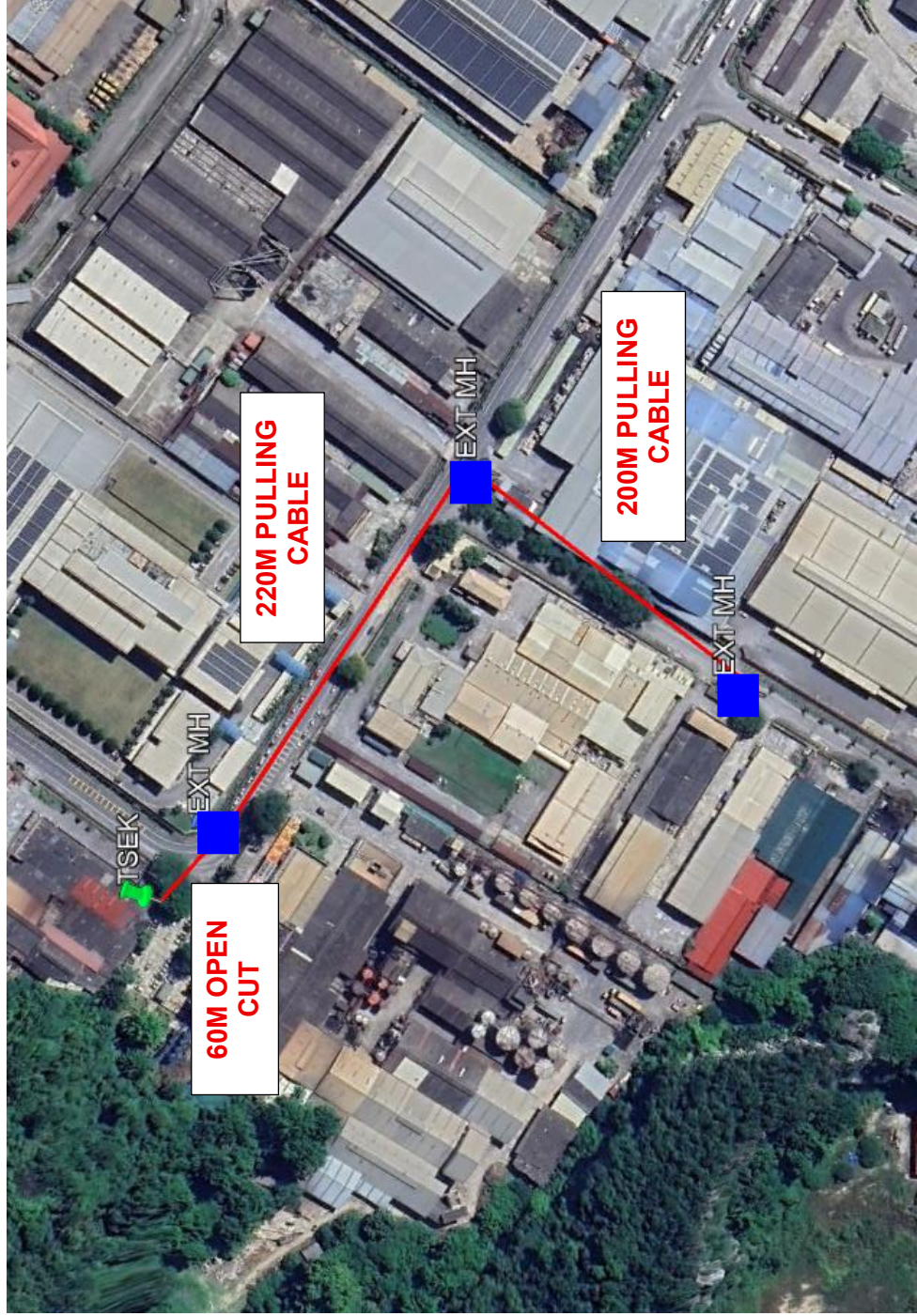

OSP PHOTO



PICTURE 1 : PROPOSE OPEN TRENCH



PICTURE 2 : PROPOSE OPEN TRENCH ON GRASS VERGE TO EXISTING MAXIS MH



PICTURE 3 : PROPOSE OPEN TRENCH ON GRASS VERGE TO EXISTING MAXIS MH

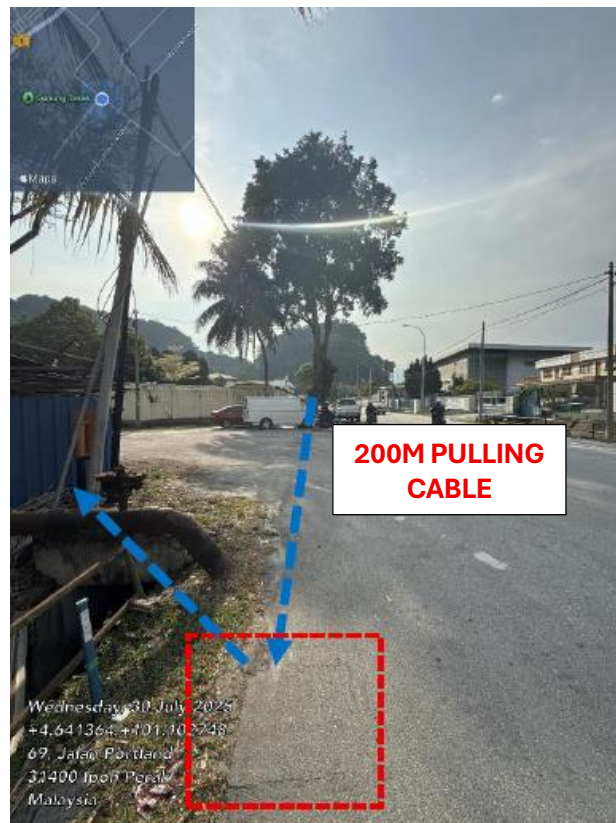

PICTURE 4 : PROPOSE NEW CABLE IN EXISTING WAY

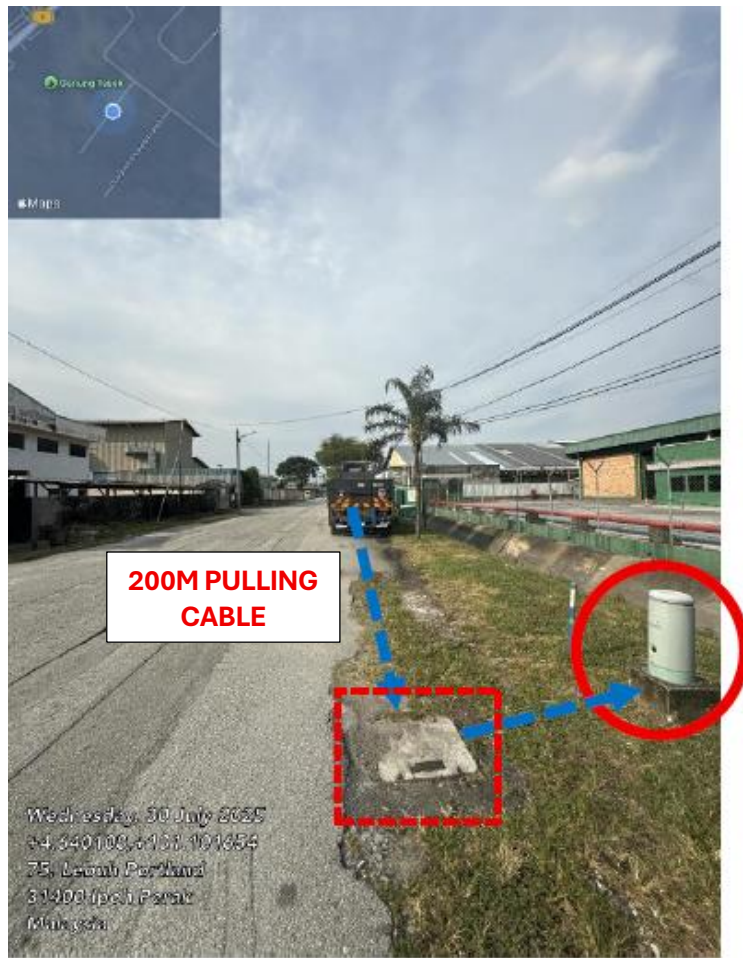

PICTURE 5 : PROPOSE NEW CABLE IN EXISTING WAY, TAPPING TO MAXIS FDP