

- NOTES :
- BEFORE COMMENCEMENT OF WORKS, THE SOURCES OF SUPPLY OF ALL PIPES AND FITTINGS MUST BE SUBMITTED TO THE INDAH WATER KONSORTIUM TOGETHER WITH SAMPLE OF THESE PIPES AND FITTINGS FOR APPROVAL.
  - ALL PIPES AND FITTINGS MUST BE OF AN APPROVED BRAND AND NAME COMPLYING WITH RELEVANT BRITISH STANDARD APPLICATION AND MANUFACTURED BY AN APPROVED MANUFACTURER.
  - POSITIONS OF ALL HOUSES MANHOLES TO FOLLOW BUILDING PLAN.
  - ALL PIPES WITH SIZE SMALLER THAN 600mm Ø TO BE VERIFIED CLAY PIPES.
  - THE CONTRACTOR MUST CHECK ALL DIMENSIONS ON SITE, ANY DISCREPANCIES FOUND MUST BE REPORTED IMMEDIATELY TO THE ENGINEER BEFORE PROCEEDING WITH THE WORK.
  - THE DEVELOPER WILL BE MAINTAINING THE TREATMENT PLANT/SEWER LINES FOR A PERIOD OF TIME TO BE DETERMINED BY INDAH WATER KONSORTIUM.
  - THE CONTRACTOR SHALL CHECK AND VERIFY ALL LEVELS SHOWN ON DRAWINGS BEFORE COMMENCING WORK.
  - ALL PIPES THAT CROSSES ROAD MUST BE REINFORCED WITH CONCRETE ENCASMENT AS SHOWN IN THE FIGURE BELOW:
- 
- ALL STAGES OF SEWER PIPE LAYING, MANHOLE AND TREATMENT PLANT CONSTRUCTION MUST BE INSPECTED BY REPRESENTATIVES OF INDAH WATER KONSORTIUM/JABATAN PERKHIDMATAN PEMERINTAHAN.
  - CONTRACTOR/DEVELOPER IS TO OBTAIN FORM SSA/PDC 6 (NOTICE OF COMMENCEMENT OR RESUMPTION OF SEWERAGE WORKS) AND FORM SSA/PDC 7 (NOTICE OF INSPECTION AND TESTING) FROM ENGINEER PRIOR TO COMMENCEMENT OF CONSTRUCTION WORKS.
  - LEAKAGE TESTS ARE TO BE CARRIED OUT ON LAID SEWER PIPE /CONSTRUCTED MANHOLE AS REQUIRED UNDER THE GUIDELINES.
  - ALL AS-BUILT LEVELS MUST BE CERTIFIED CORRECT BY A QUALIFIED PERSON.
  - ALL WORKS ARE TO BE CARRIED OUT BY INDAH WATER KONSORTIUM LICENSED CONTRACTOR.
  - ALL LEVELS ARE BASED FROM BM. A2998 (RL 57.780m), ON LEFT SIDE OF JALAN KG. TAWAS TO CHEMOR AFTER ROAD TO LEMBAGA PERTUBUHAN PELADANG.

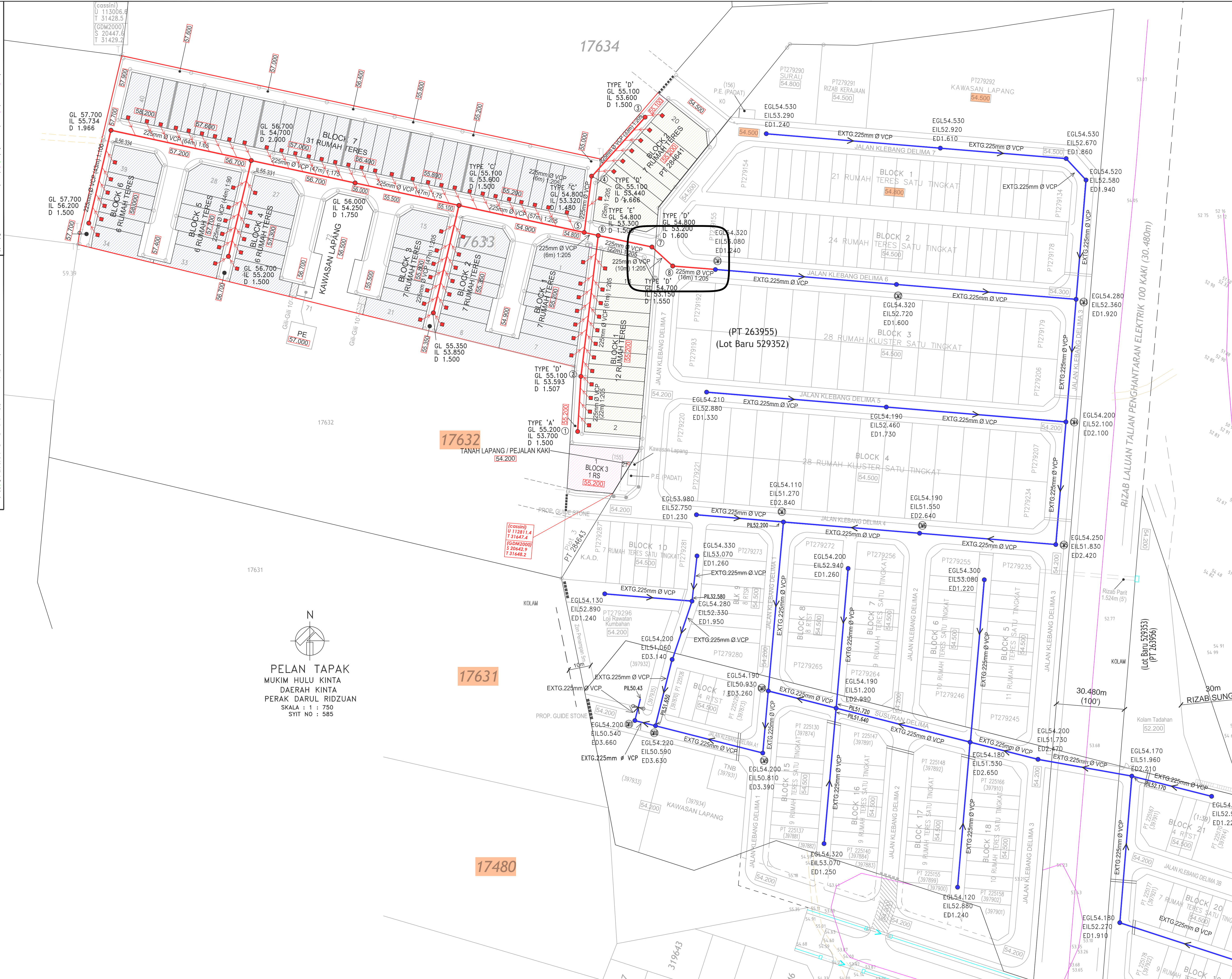

PELAN TAPAK  
MUKIM HULU KINTA  
DAERAH KINTA  
PERAK DARUL RIDZUAN  
SKALA : 1 : 750  
SYIT NO : 585

NOTA:  
PROJEK:  
CADANGAN SKIM PERUMAHAN  
DI ATAS PT 284641 HSD 931979 &  
PT 284642 HSD 93180,  
MUKIM HULU KINTA,  
DAERAH KINTA,  
PERAK DARUL RIDZUAN.  
(LOKASI KLEBANG (4))  
UNTUK TETUAN  
NUSAJAYA KAPITAL SDN. BHD.

SEWER RETICULATION  
KETERANGAN:  
PELAN TAPAK, PELAN KUNCI & PELAN LOKASI

TANDATANGAN PEMILIK:  
NUSAJAYA KAPITAL SDN. BHD.  
NO. SYARIKAT: 201501033278 (1158598-9)  
NAMA : DATUK OOH CHING HOCK  
NO. I/C : 600302-08-5791  
ALAMAT : NO. 1A, JALAN GREENTOWN 4,  
GREENTOWN NOVA,  
30450 IPOH, PERAK DARUL RIDZUAN.  
NO. TEL : 05-243968/012-3831720 (Ms. Wm) NO. FAX : 05-2432116

TANDATANGAN JURUTERA:  
1. I hereby certify that these works have been designed by me in accordance with sound engineering practice and that I take full responsibility for the design and proper performance of the same.

JURUTERA PROFESIONAL  
BERKUALITI AWAM  
Ir. KOH LIONG BOON  
C14895  
MALAYSIA

KOH PERUNDING  
CONSULTING CIVIL & STRUCTURAL ENGINEERS  
13, JALAN LABROOY, 30100 IPOH, PERAK DARUL RIDZUAN  
kohper@yahoo.com Tel:05-5061040/2015 Fax:05-5062736

DILUKIS : EZA  
DISEMAK : PETER  
SKALA : SEPERTI YANG DITUNJUKKAN  
TARIKH : 30 AUGUST 2024  
BIL. LUKISAN :