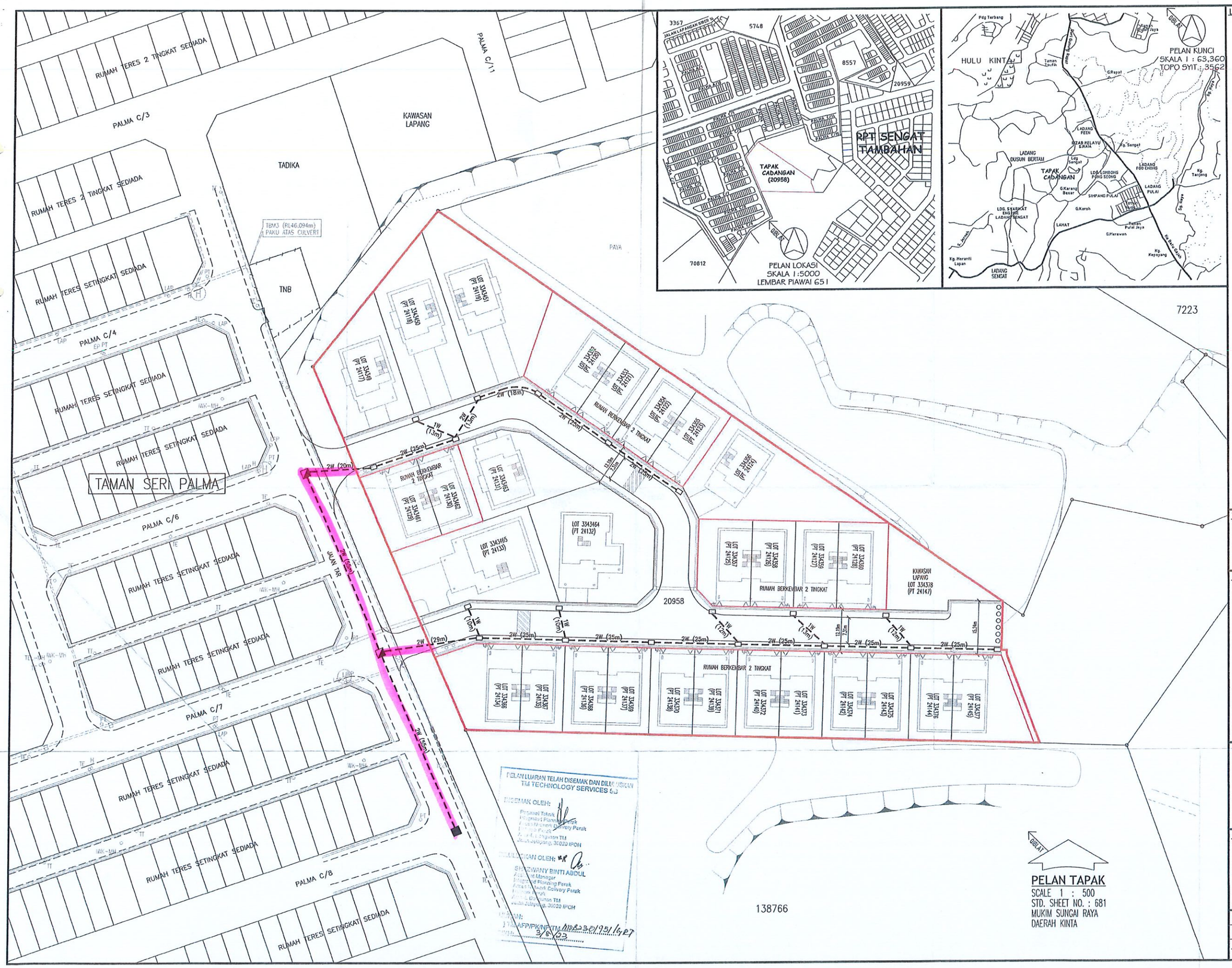

LEGEND

- EXISTING TEL. MANHOLE
- PROPOSED TEL. MANHOLE TYPE JC9/C C/W HEAVY DUTY COVER
- PROPOSED 30"x18"x30" TEL. JOINTING PIT TYPE JB30 C/W HEAVY DUTY COVER
- 2W — PROPOSED 2 NOS. 100mmø UNDERGROUND PVC DUCTS ROUTE

TITLE

KEY, LOCATION AND SITE PLAN
-EXTERNAL TELEPHONE LAYOUT

PROJECT

CADANGAN PINDAAN KE ATAS PELAN YANG TELAH DILULUSKAN
FAIL NO. LB01/0002701/0032/18/F00/P00/L00 BAGI :

- 22 UNIT RUMAH BERKEMBAR 2 TINGKAT DI
  LOT 334352 (PT 24120)-LOT 334355 (PT 24123),
  LOT 334357 (PT 24125)-LOT 334362 (PT 24130) &
  LOT 334366 (PT 24134)-LOT 334377 (PT 24145)

BERHAMPIRAN SERI PALMA, BANDAR SRI BOTANI,
MUKIM SUNGAI RAYA, DAERAH KINTA,
31350 IPOH, PERAK.
UNTUK TETUAN:-

PK LEE SDN. BHD.

JURUTERA PERUNDING :

KYS PERUNDING KYS SDN. BHD.
(Company no. 1278815-T)
(MECHANICAL & ELECTRICAL CONSULTING ENGINEERS)
UNIT NO. A-3-1, (3RD FLOOR),
JALAN MEDAN IPOH 2,
BANDAR BARU MEDAN IPOH,
31400 IPOH, PERAK DARUL RIDZUAN.
TEL. : 05-5483322 & 05-5483399
FAX : 05-5499250
E-MAIL ADDRESS : perundingkys@gmail.com

APPROVED

PROFESSIONAL ENGINEER
ELECTRICAL
C19710
MALAYSIA

CHECKED : MR. GOH	DRAWN : LEONG
SCALE : 1 : 500	DATE : MAY 2023
DRAWING NO. PKL/23-41/T1	

12 JUN 2023