

POP2 E/SIDE POI KMTG – Technical Proposal

Company Name	:	MNE Ventures Sdn. Bhd.
Company Address	:	Block A-23-2, Jalan Atmosphere 3, Pusat Perniagaan The Atmosphere, Bandar Putra Permai , 43300 Seri Kembangan, Selangor
Prepared By	:	Mohd Khairuddin B Abdullah
Date	:	12/02/2025



POINT A

POINT B

Starting Point

Site / Boundary Name	:	LARUT MATANG
Address	:	SEKOLAH KEBANGSAAN BATU KURAU
District	:	LARUT MATANG
Postcode	:	34010
State	:	PERAK
GPS Coordinate	:	4.97472 °, 100.796°
LRD	:	A

End Point

Site / Boundary Name	:	LARUT MATANG
Address	:	SEKOLAH KEBANGSAAN SRI KURAU
District	:	LARUT MATANG
Postcode	:	34500
State	:	PERAK
GPS Coordinate	:	4.94229°, 100.784 °
LRD	:	B

Work Summary

No	Proposed Distance and Method	Unit	Qty
1	Horizontal Directional Drilling (HDD)	m	0
2	Carriage Way Open trench (CW)	m	0
3	Grass Verge Open Trenching (GV)	m	0
4	Micro trenching (MT)	m	0
	Total		0m

	Other Information	Unit	Qty
1	Proposed Manhole	EA	0
2	Proposed New Pole	EA	0
3	Joint Closure	EA	18
4	Estimated time required for completion	days	90

Local Authority Summary

1. Daerah Kuala Muda

Bil	Items	Owner	Quantity	Distance
1	HDD	JKR	-	-
		Majlis	-	-
		Estate / Private Land	-	-
2	New Pole	JKR	-	-
		Majlis	-	-
		Estate / Private Land	-	-
3	Existing TNB Pole	JKR	290pc	8760m
		Majlis	-	-
		Estate / Private Land	279pc	9400m
Total				18000m

Site Plan – KMZ Routing (All Local Authority)

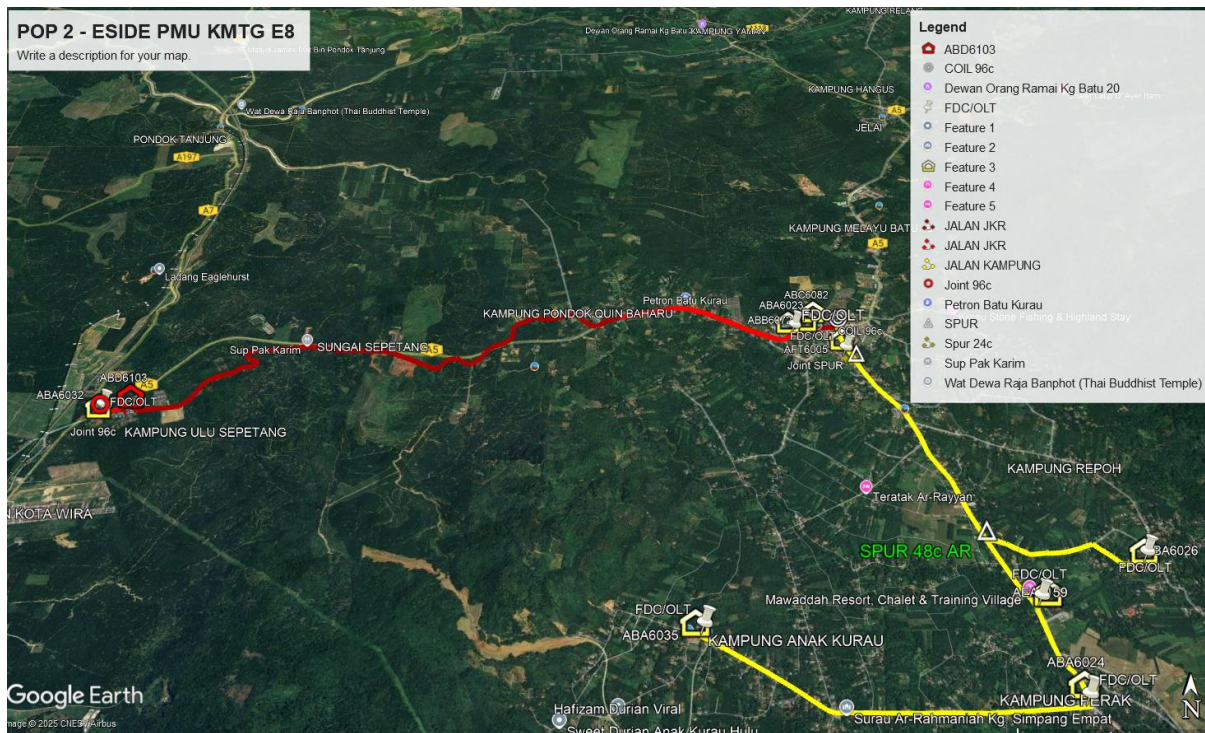

Yellow Colour – Estate/Private Land

Red Colour – JKR Larut, Matang Dan Selama

Route 3

