

**CADANGAN SKIM PERUMAHAN KOMUNITI BERPENGAWAL (GUARDED NEIGHBOURHOOD) DI ATAS LOT 13622 (PN 278265) DAN LOT 13623 (PN 278267) SELUAS 26.75 EKAR (10.825 HEKTAR) MUKIM BIDOR, DAERAH BATANG PADANG, PERAK.**

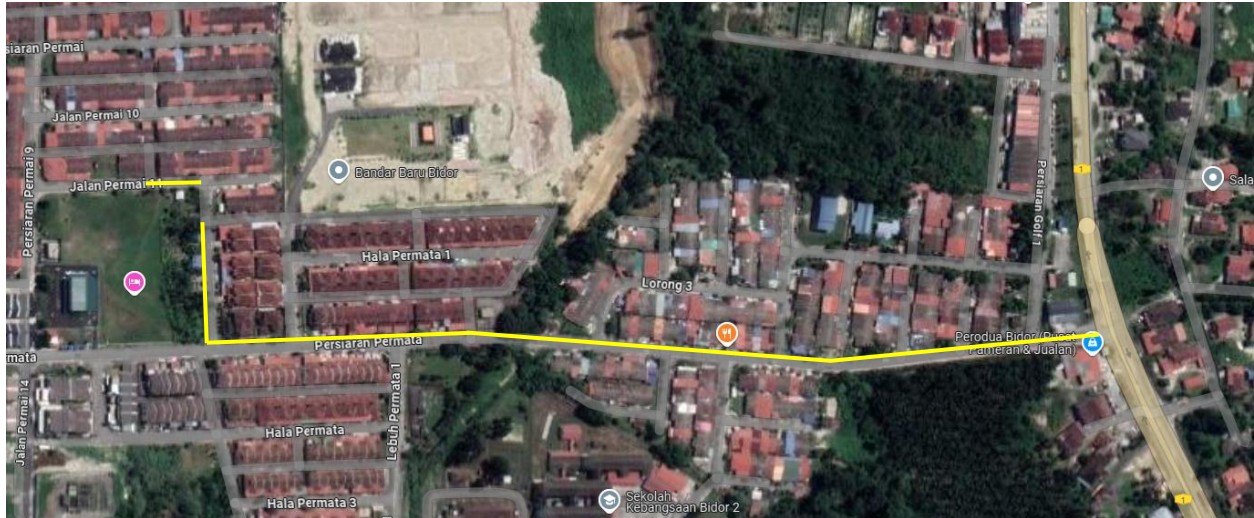

Starting Coordinate: 4.118125131036348, 101.28064577780025

Ending Coordinate: 4.119151174766556, 101.2739641963398

**CADANGAN SKIM PERUMAHAN KOMUNITI BERPENGAWAL (GUARDED NEIGHBOURHOOD) DI ATAS LOT 13622 (PN 278265) DAN LOT 13623 (PN 278267) SELUAS 26.75 EKAR (10.825 HEKTAR) MUKIM BIDOR, DAERAH BATANG PADANG, PERAK.**



Road cutting for LAP works  
Proposed open cut (Persiaran Permata)

**CADANGAN SKIM PERUMAHAN KOMUNITI BERPENGAWAL (GUARDED NEIGHBOURHOOD) DI ATAS LOT 13622 (PN 278265) DAN LOT 13623 (PN 278267) SELUAS 26.75 EKAR (10.825 HEKTAR) MUKIM BIDOR, DAERAH BATANG PADANG, PERAK.**



Road cutting for LAP works  
Proposed open cut (Persiaran Permata)

**CADANGAN SKIM PERUMAHAN KOMUNITI BERPENGAWAL (GUARDED NEIGHBOURHOOD) DI ATAS LOT 13622 (PN 278265) DAN LOT 13623 (PN 278267) SELUAS 26.75 EKAR (10.825 HEKTAR) MUKIM BIDOR, DAERAH BATANG PADANG, PERAK.**



Road cutting for LAP works  
Proposed open cut (Persiaran Permata)

**CADANGAN SKIM PERUMAHAN KOMUNITI BERPENGAWAL (GUARDED NEIGHBOURHOOD) DI ATAS LOT 13622 (PN 278265) DAN LOT 13623 (PN 278267) SELUAS 26.75 EKAR (10.825 HEKTAR) MUKIM BIDOR, DAERAH BATANG PADANG, PERAK.**



Road cutting for LAP works  
Proposed open cut (Persiaran Permata)

**CADANGAN SKIM PERUMAHAN KOMUNITI BERPENGAWAL (GUARDED NEIGHBOURHOOD) DI ATAS LOT 13622 (PN 278265) DAN LOT 13623 (PN 278267) SELUAS 26.75 EKAR (10.825 HEKTAR) MUKIM BIDOR, DAERAH BATANG PADANG, PERAK.**



Road cutting for LAP works  
Proposed open cut (Persiaran Permata)

**CADANGAN SKIM PERUMAHAN KOMUNITI BERPENGAWAL (GUARDED NEIGHBOURHOOD) DI ATAS LOT 13622 (PN 278265) DAN LOT 13623 (PN 278267) SELUAS 26.75 EKAR (10.825 HEKTAR) MUKIM BIDOR, DAERAH BATANG PADANG, PERAK.**



Road cutting for LAP works  
Proposed open cut (Persiaran Permata)

**CADANGAN SKIM PERUMAHAN KOMUNITI BERPENGAWAL (GUARDED NEIGHBOURHOOD) DI ATAS LOT 13622 (PN 278265) DAN LOT 13623 (PN 278267) SELUAS 26.75 EKAR (10.825 HEKTAR) MUKIM BIDOR, DAERAH BATANG PADANG, PERAK.**



Road cutting for LAP works  
Proposed open cut (Persiaran Permata)

**CADANGAN SKIM PERUMAHAN KOMUNITI BERPENGAWAL (GUARDED NEIGHBOURHOOD) DI ATAS LOT 13622 (PN 278265) DAN LOT 13623 (PN 278267) SELUAS 26.75 EKAR (10.825 HEKTAR) MUKIM BIDOR, DAERAH BATANG PADANG, PERAK.**



Road cutting for LAP works  
Proposed open cut (Persiaran Permata)

**CADANGAN SKIM PERUMAHAN KOMUNITI BERPENGAWAL (GUARDED NEIGHBOURHOOD) DI ATAS LOT 13622 (PN 278265) DAN LOT 13623 (PN 278267) SELUAS 26.75 EKAR (10.825 HEKTAR) MUKIM BIDOR, DAERAH BATANG PADANG, PERAK.**



Road cutting for sewerline works

Proposed open cut at middle of road (Jalan Permai 11)

**CADANGAN SKIM PERUMAHAN KOMUNITI BERPENGAWAL (GUARDED NEIGHBOURHOOD) DI ATAS LOT 13622 (PN 278265) DAN LOT 13623 (PN 278267) SELUAS 26.75 EKAR (10.825 HEKTAR) MUKIM BIDOR, DAERAH BATANG PADANG, PERAK.**



Road cutting for sewerline works

Proposed open cut at middle of road (Jalan Permai 11)