



**TECHNICAL PROPOSAL FOR
FIXED ACCESS
AT
JALAN TOKKAH**

TABLE OF CONTENTS:

1.0 TP CHECKLIST.....	3
2.0 GENERAL INFORMATION.....	4
3.0 PROPOSAL FOR FIXED NETWORK ACCESS.....	6
3.1 Introduction.....	6
3.2 External and Internal Trenching.....	6
3.3 Equipment Foot Space & Weight.....	7
3.4 Location Map.....	8
4.0 APPENDIX.....	9
4.1 Product Portfolio.....	9
4.2 Drawing.....	10
4.2.1 Drawing – Site Plan.....	10
4.2.2 Drawing – Schematic.....	12
4.2.3 Drawing – Layout Plan.....	13
4.3 Site Photos.....	14
4.3.1 Outside Plant Photos.....	14
4.3.2 Inside Plant Photos.....	24
4.3.3 Tdc existing Manhole and Building existing Manhole.....	25
4.4 Survey Acknowledgement Form.....	26

1.0 TP CHECKLIST



Building Name :				
Date of LOI :				
Date of Survey :				
	DESCRIPTION	YES	NO	REMARKS
1	TDC existing manhole coordinate	✓		Existing MH TIME (4.814053° 103.323743°)
2	Existing building manhole coordinate		✓	
3	Any Gas pipe signage seen at site? If YES, attach Photo		✓	
4	Any TNB signage seen at site? If YES, attach Photo		✓	
5	Any crossing drainage? If YES, attach photo & width of the drainage		✓	
6	Any INDAH WATER manhole seen at site? If YES, attach Photo		✓	
7	Any crossing traffic light? If YES, attach photo & measurement of the traffic light box		✓	
8	Has identified Local Authority? Kindly indicate.	✓		
9	Drawing for outside plant (OSP) survey - Building Access & civil work up to last TIME manhole (dwg format - autocad & .pdf format) *	✓		
10	Drawing for inside plant (ISP) survey - MDF up to riser (.dwg format - AutoCAD & .pdf format) *	✓		
11	Prepare the complete 1 copy of Technical Proposal (.pdf format & Word Format) –of softcopy – 1 copy	✓		
12	Bill of Quantity for civil, fibre pulling, splicing & termination	✓		
13	The latitude & longitude of the building location, last TIME manhole and building manhole in 6 decimal points (xx.xxxxxx, x.xxxxxx) in TP Location Map	✓		
14	Open up the manhole at any spot of joint/ring cut & provide duct space record for this project (photo required). Please make sure that there is TIME cable in the manhole (photo required). If unable to open up the manhole, photo of manhole surrounding is required.		✓	
15	Survey Acknowledgment Form signed & attached	✓		
16	Others		✓	

1. APPENDIX
2. Product Portfolio

TIME DOT COM CONNECTIONS FOR COMMERCIAL

<p>Private Data Network</p>	<p>Our Virtual Private Network (VPN) is designed to deliver you an efficient, secured and reliable service. We provide point-to-point technology that directly connects you to your clients and employees. We ensure complete privacy and security, while at the same time, maximizing your speed and bandwidth;</p> <ul style="list-style-type: none"> ⇒ Channelized Leased Circuit ⇒ Ethernet Leased Circuit ⇒ International Private Leased ⇒ Circuit (IPLC) ⇒ Metro LAN ⇒ International Ethernet Private Leased Circuit (IEPLC)
<p>Internet</p>	<p>TIME Internet services allow you to connect to the world speedily with high scalability, reliability and security. Choose the best solution that suits your need and TIME will take care of the rest;</p> <ul style="list-style-type: none"> ⇒ Channelized Direct ⇒ Ethernet Direct ⇒ Business Broadband ⇒ Satellite Broadband ⇒ Home Broadband
<p>Voice</p>	<p>We've got a wide range of services from basic phone line with crystal clear voice quality to our account based postpaid Virtual Call service. We also provide local and International toll free services, and even business or individual calling cards. With TIME, it's so easy to stay in touch;</p> <ul style="list-style-type: none"> ⇒ Business Voice Line ⇒ ISDN PRI ⇒ International Toll Free ⇒ Toll Free 1300 ⇒ Toll Free 1800 ⇒ Audio Conferencing ⇒ Home Fixed Line
<p>Managed Services</p>	<p>TIME Managed Services deliver end-to-end networking solutions. Focus on your productivity while we provide you with support possible to take your business to the next level;</p> <ul style="list-style-type: none"> ⇒ IPVPN ⇒ SAN Extension
<p>Wholesale Service</p>	<p>We are able to offer you unmatched capacity and network resiliency. We aim to ensure seamless connectivity and high availability, thus maximizing your operational capabilities;</p> <ul style="list-style-type: none"> ⇒ Wholesale bandwidth ⇒ Wholesale Voice (Transit Premium, Transit CLR) ⇒ Cross Peninsular Cable System (CPCS)

2. Drawing
 1. Drawing – Site Plan (1 of 3)

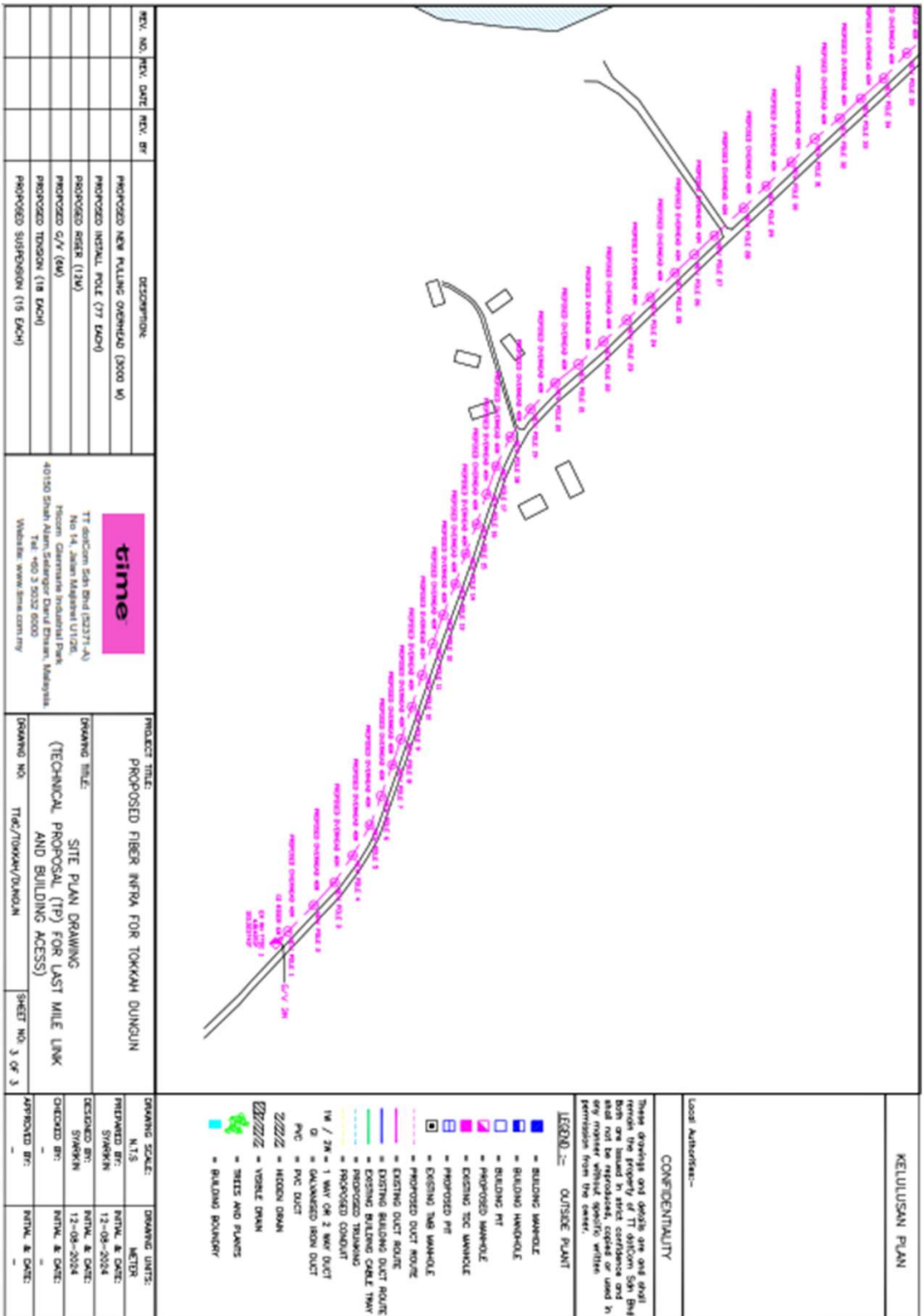

4.2.1 Drawing – Site Plan (2 of 3)

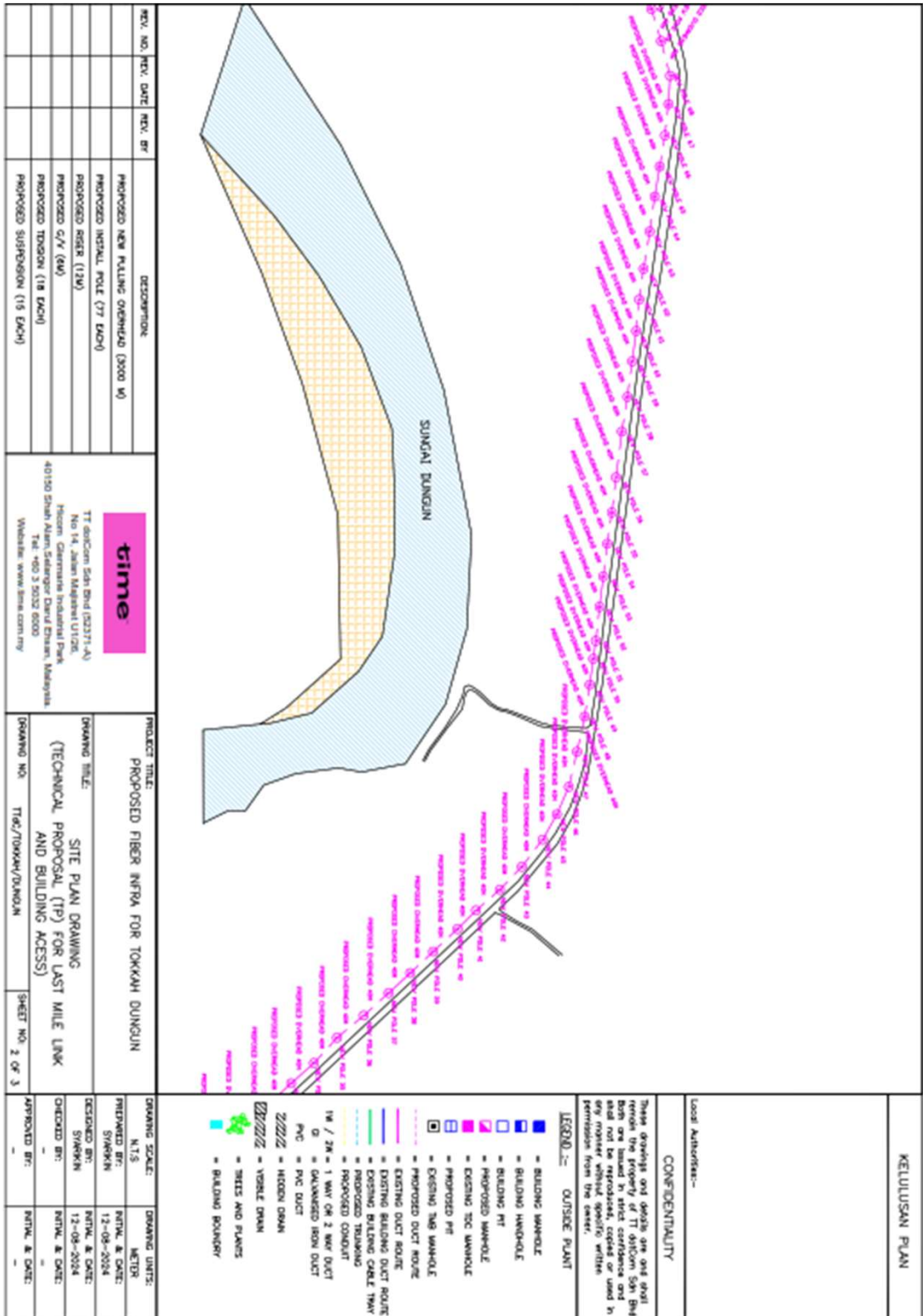

4.2.1 Drawing – Site Plan (3 of 3)

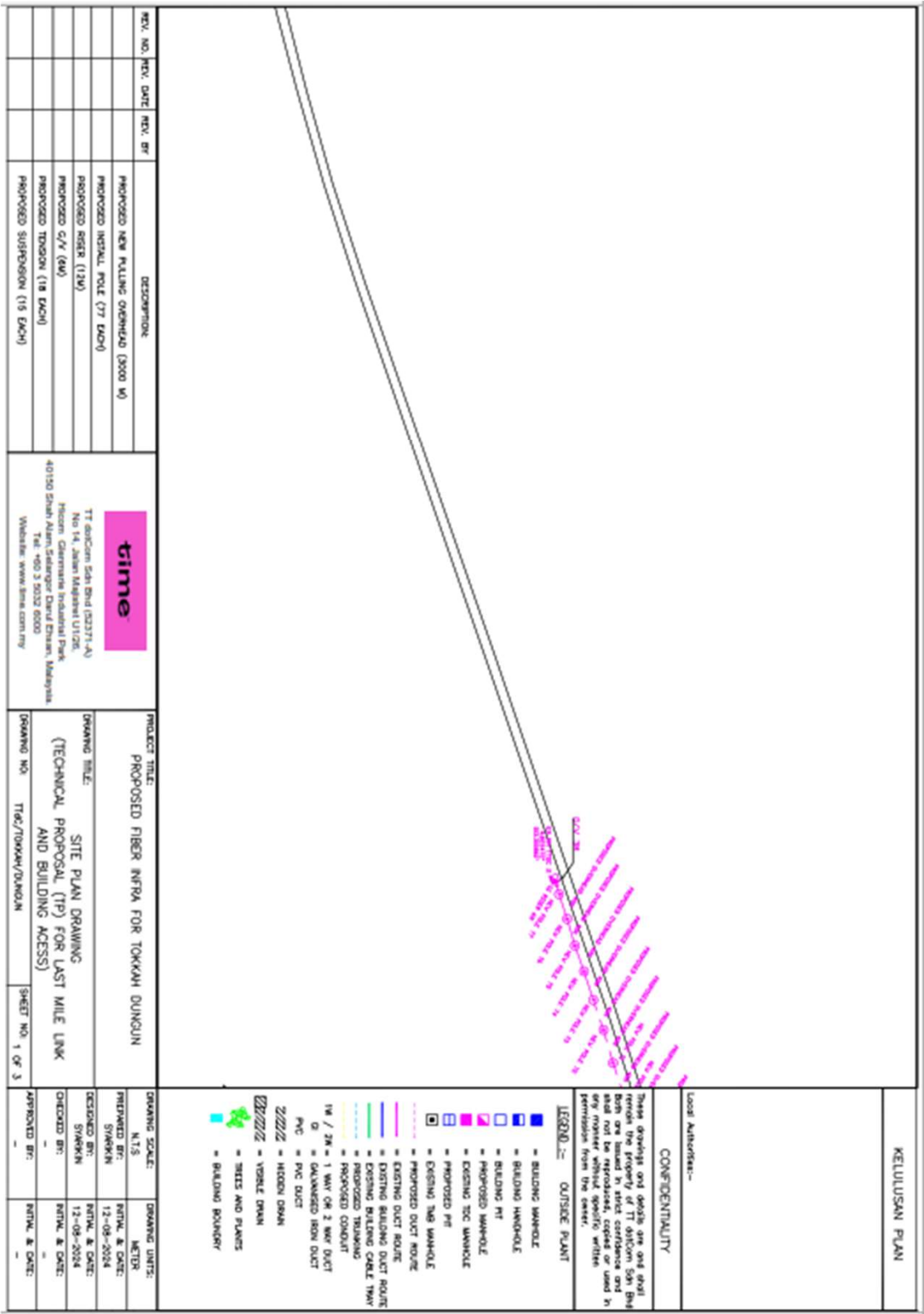

3. Site Photos

1. Outside Plant Photos

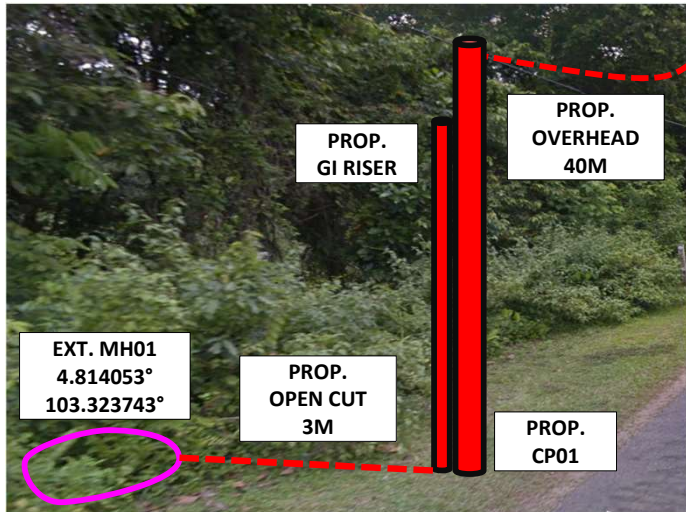

Propose route across Jalan Tok Kah – Lintang overhead method

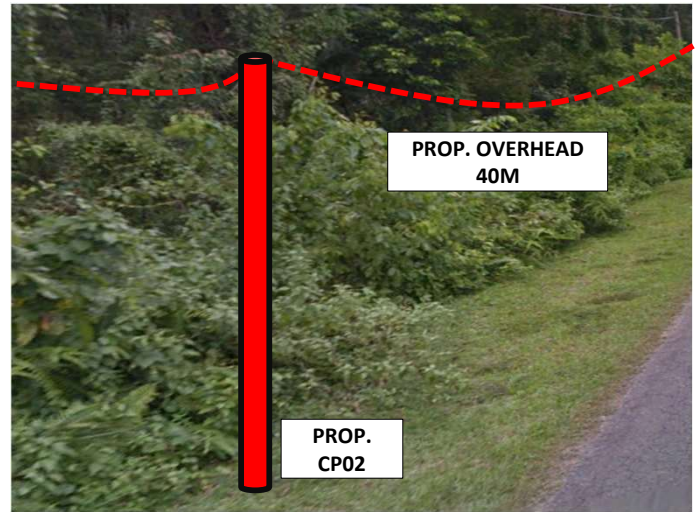

Propose route across Jalan Tok Kah – Lintang overhead method

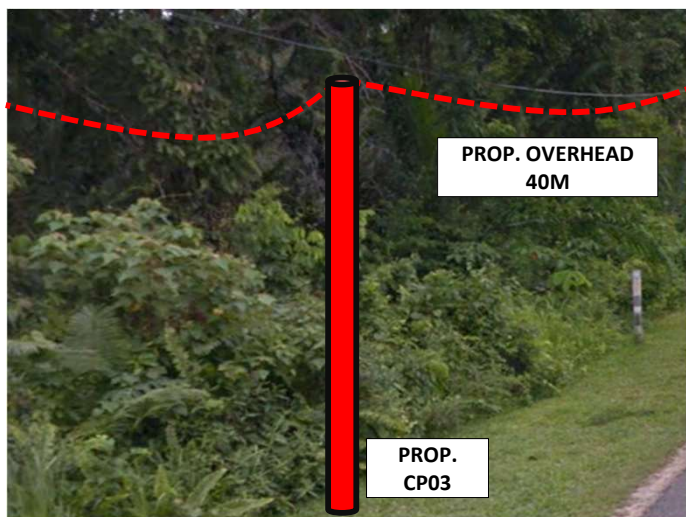

Propose route across Jalan Tok Kah – Lintang overhead method

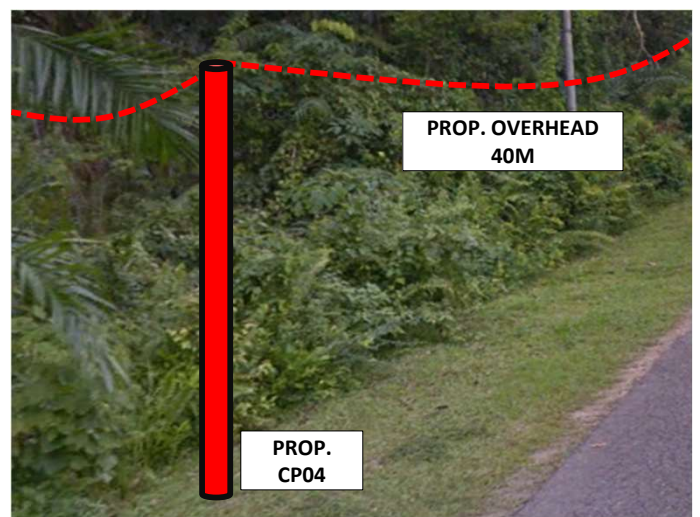

Propose route across Jalan Tok Kah – Lintang overhead method

3. Site Photos

1. Outside Plant Photos

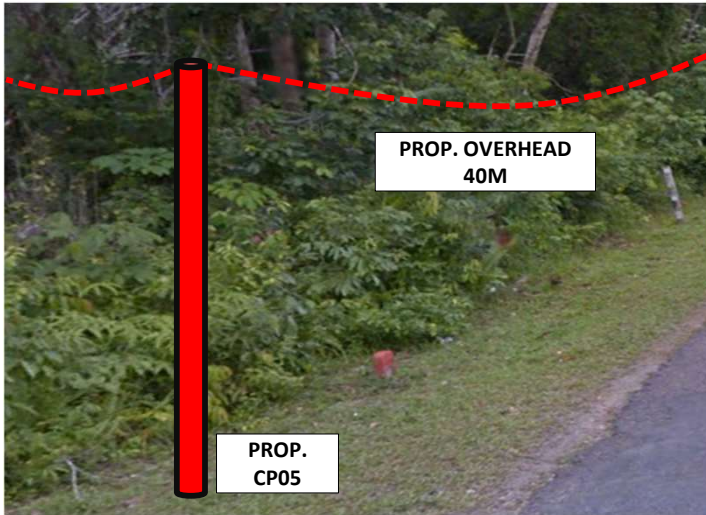

Propose route across Jalan Tok Kah – Lintang overhead method

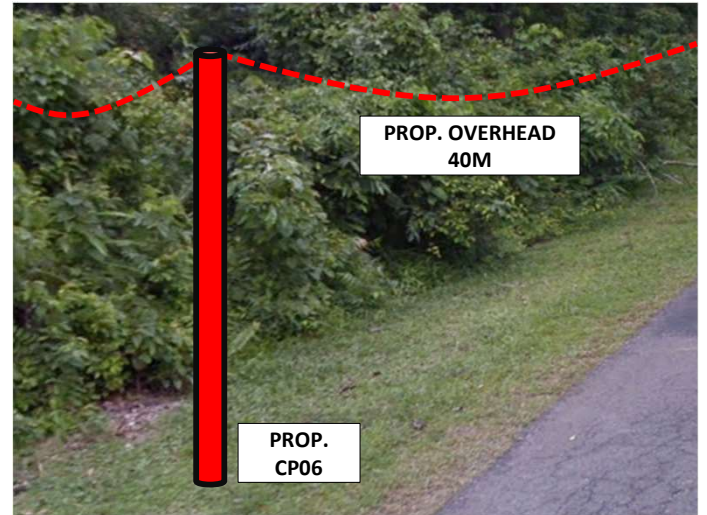

Propose route across Jalan Tok Kah – Lintang overhead method



Propose route across Jalan Tok Kah – Lintang overhead method

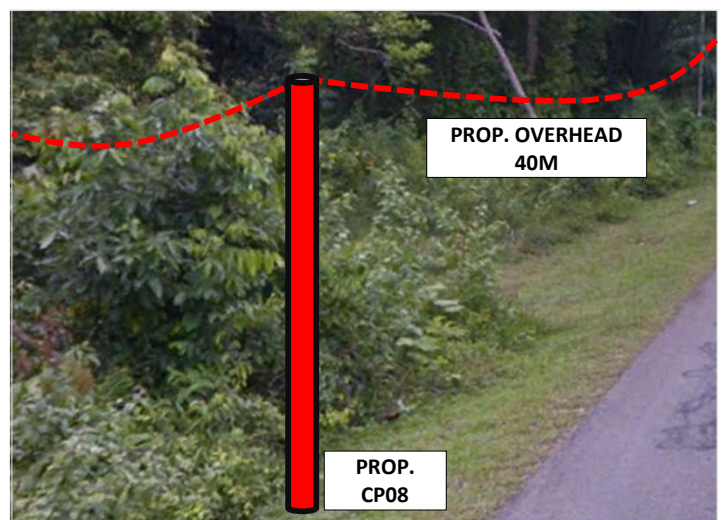

Propose route across Jalan Tok Kah – Lintang overhead method

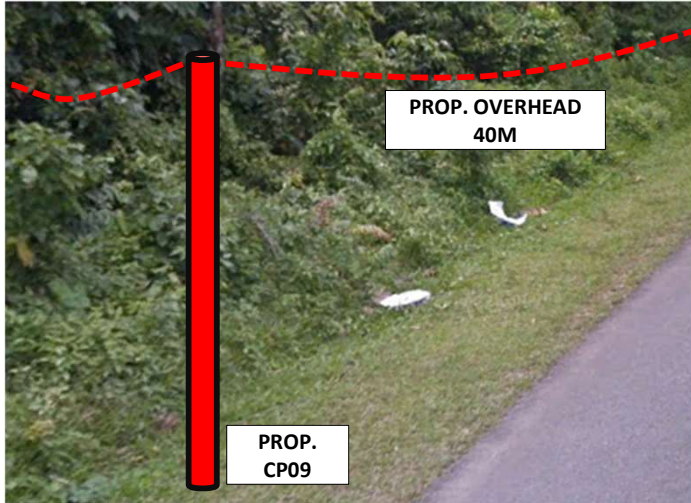

Propose route across Jalan Tok Kah – Lintang overhead method

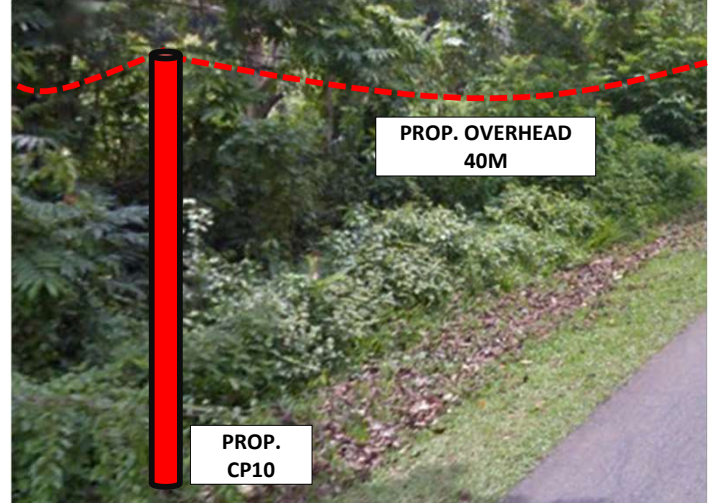

Propose route across Jalan Tok Kah – Lintang overhead method

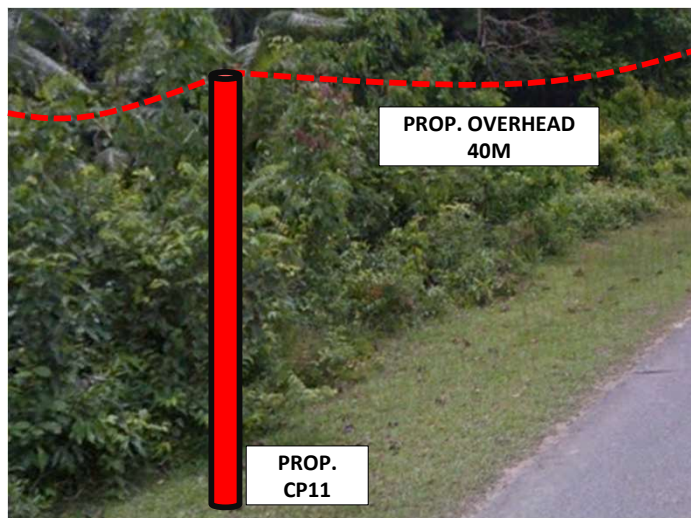

Propose route across Jalan Tok Kah – Lintang overhead method

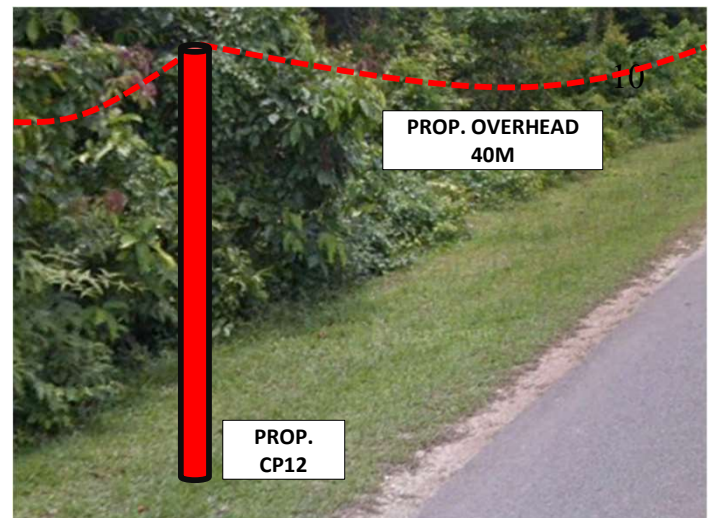

Propose route across Jalan Tok Kah – Lintang overhead method

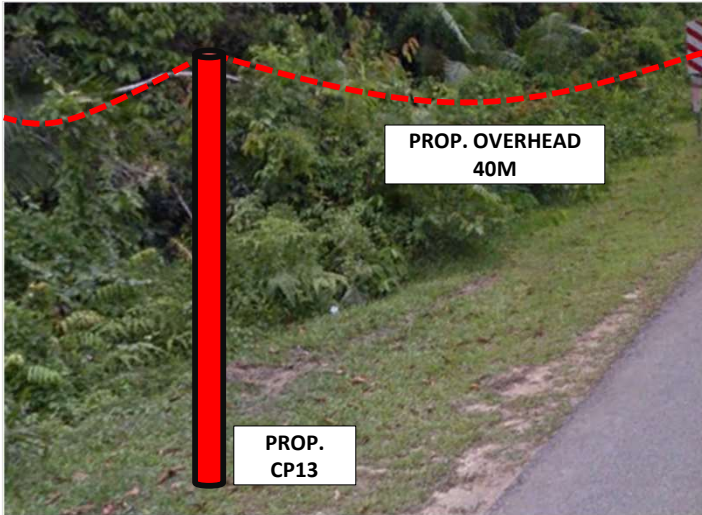

Propose route across Jalan Tok Kah – Lintang overhead method

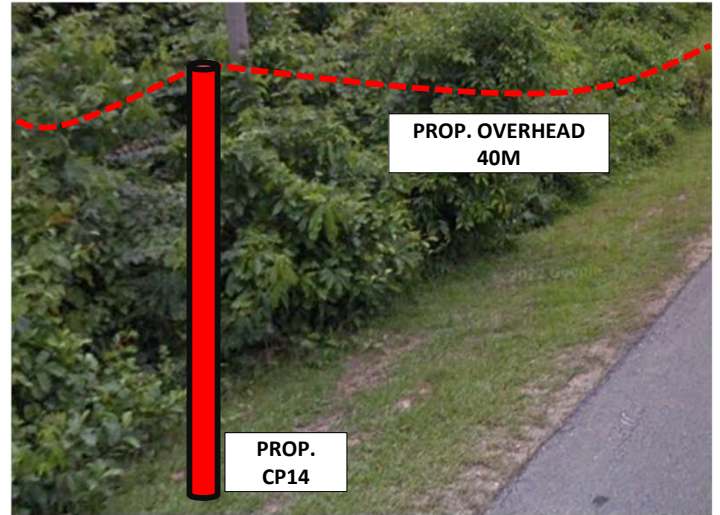

Propose route across Jalan Tok Kah – Lintang overhead method

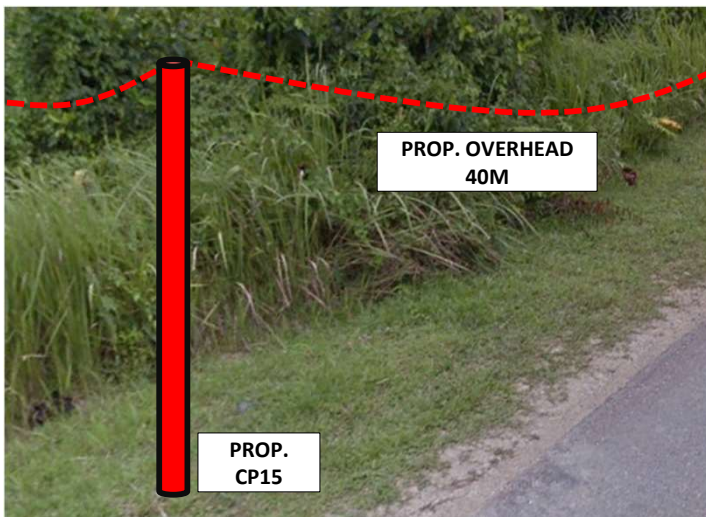

Propose route across Jalan Tok Kah – Lintang overhead method

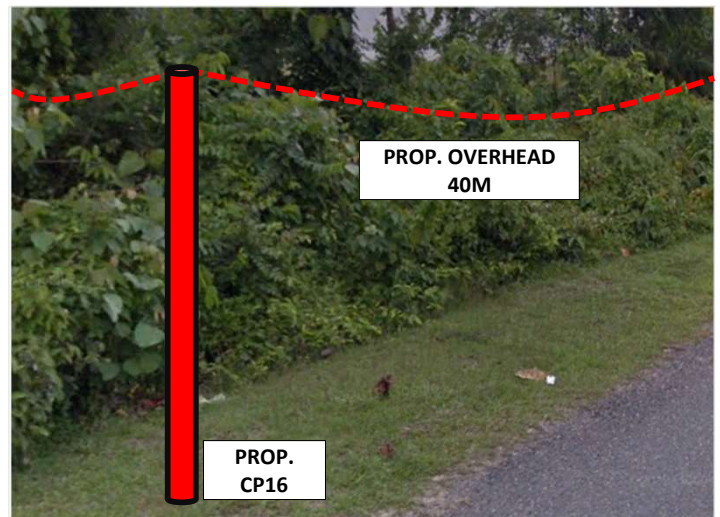

Propose route across Jalan Tok Kah – Lintang overhead method

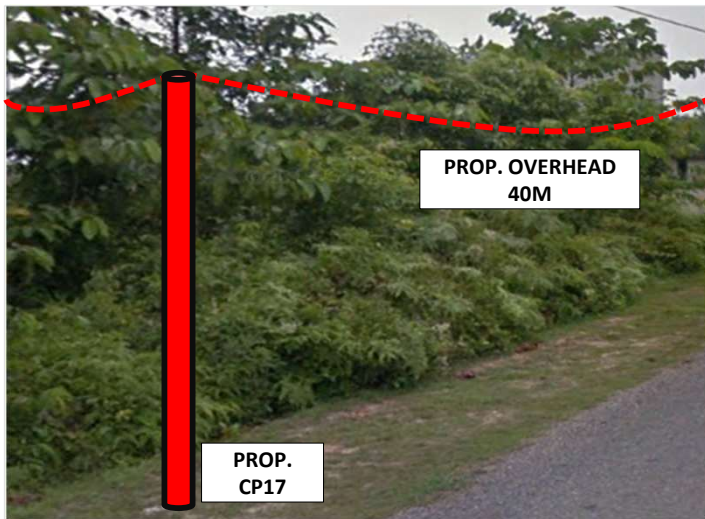

Propose route across Jalan Tok Kah – Lintang overhead method

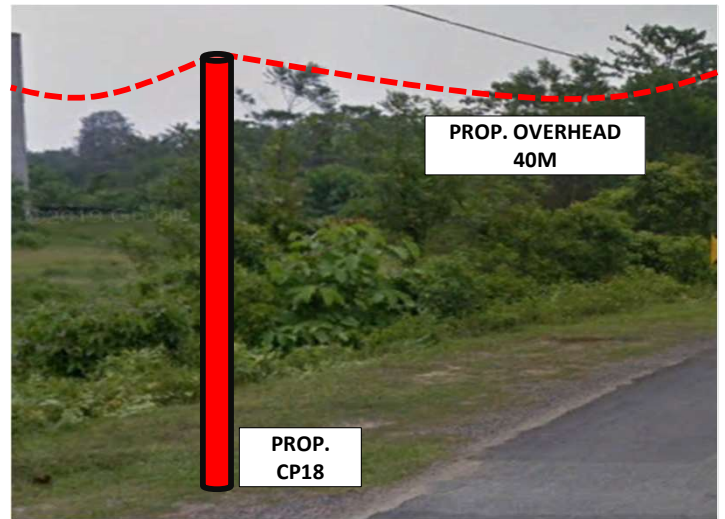

Propose route across Jalan Tok Kah – Lintang overhead method

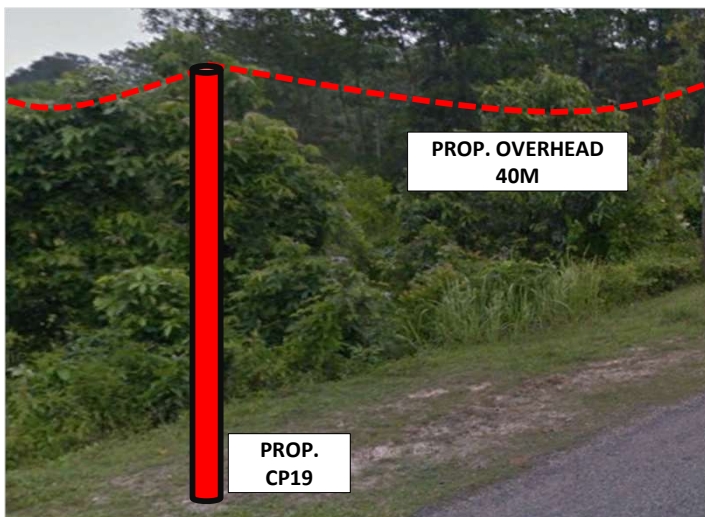

Propose route across Jalan Tok Kah – Lintang overhead method

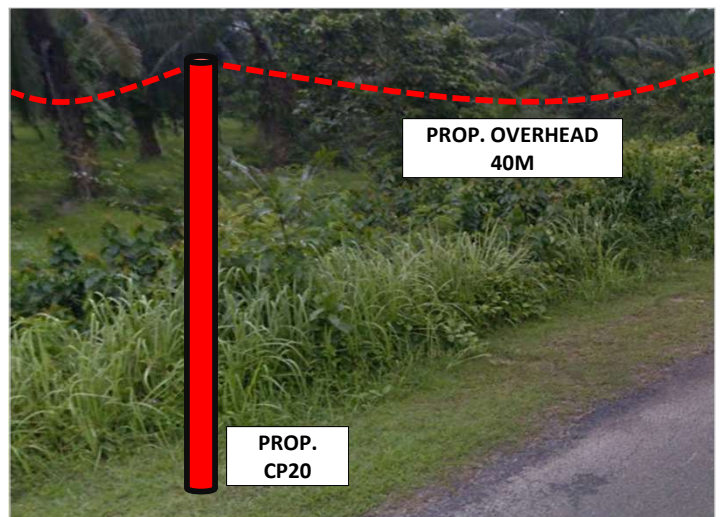

Propose route across Jalan Tok Kah – Lintang overhead method

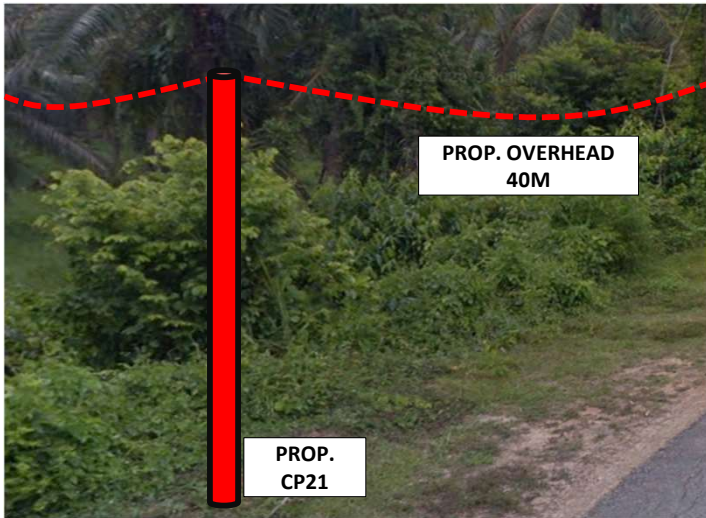

Propose route across Jalan Tok Kah – Lintang overhead method

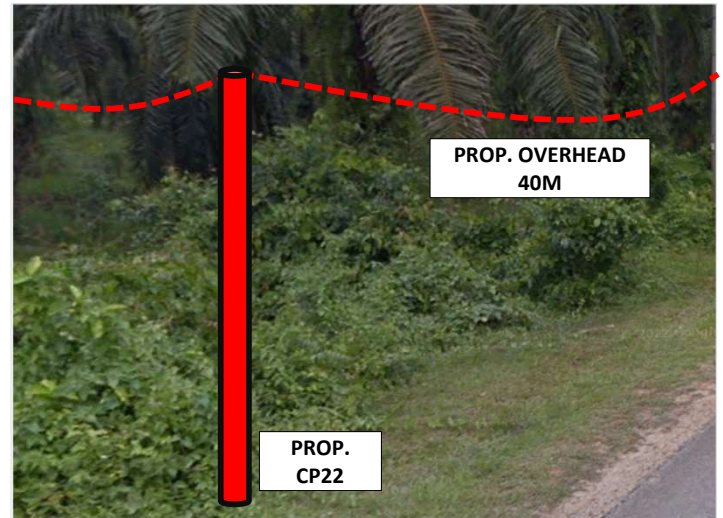

Propose route across Jalan Tok Kah – Lintang overhead method

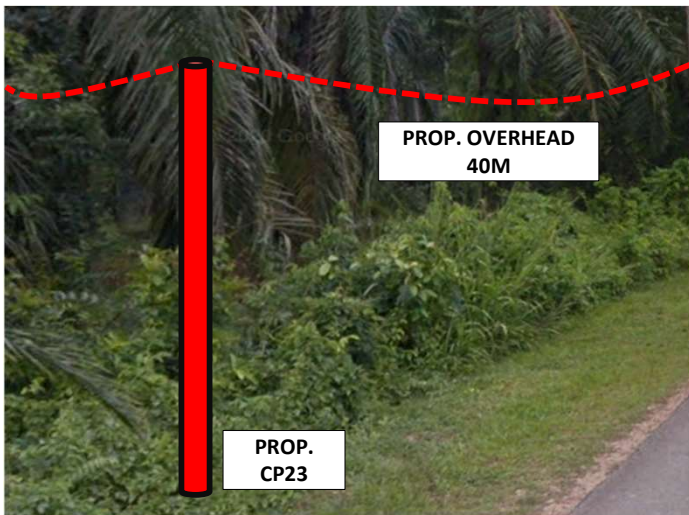

Propose route across Jalan Tok Kah – Lintang overhead method

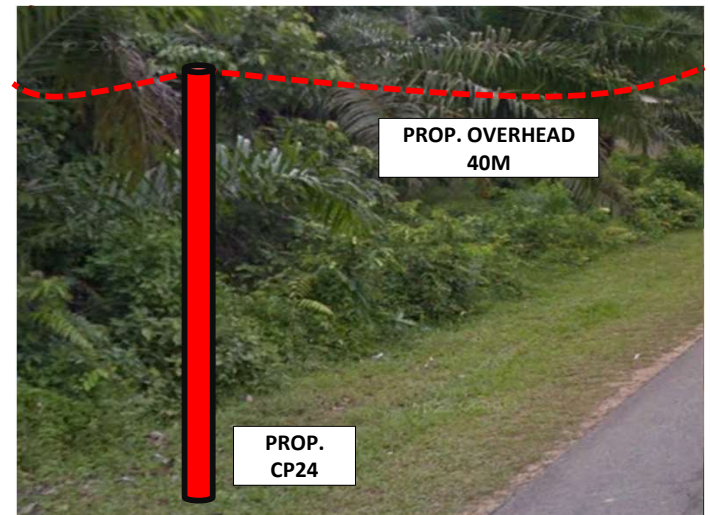

Propose route across Jalan Tok Kah – Lintang overhead method

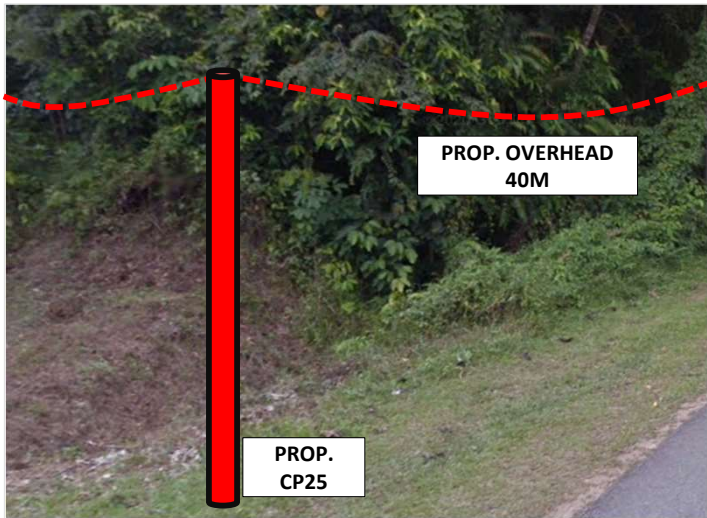

Propose route across Jalan Tok Kah – Lintang overhead method

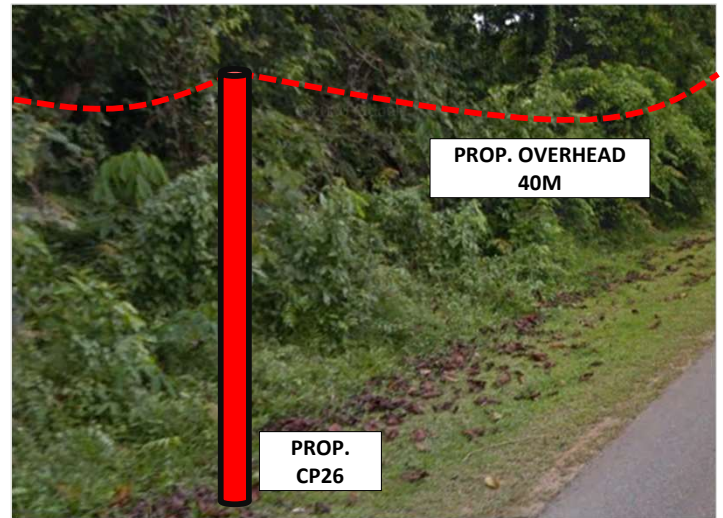

Propose route across Jalan Tok Kah – Lintang overhead method

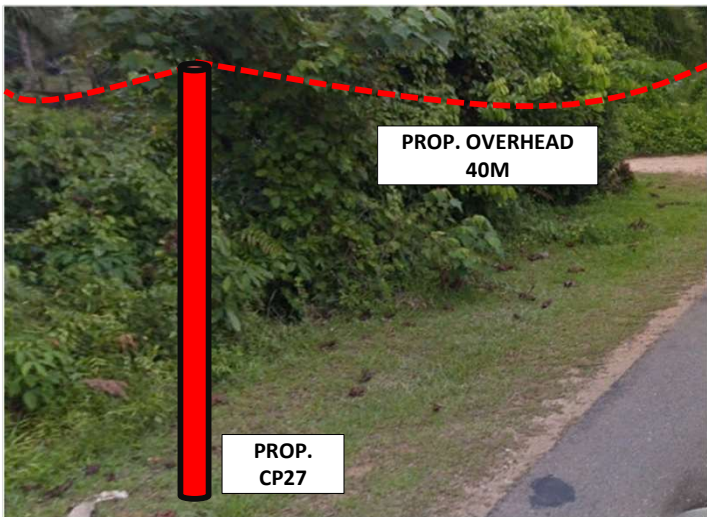

Propose route across Jalan Tok Kah – Lintang overhead method

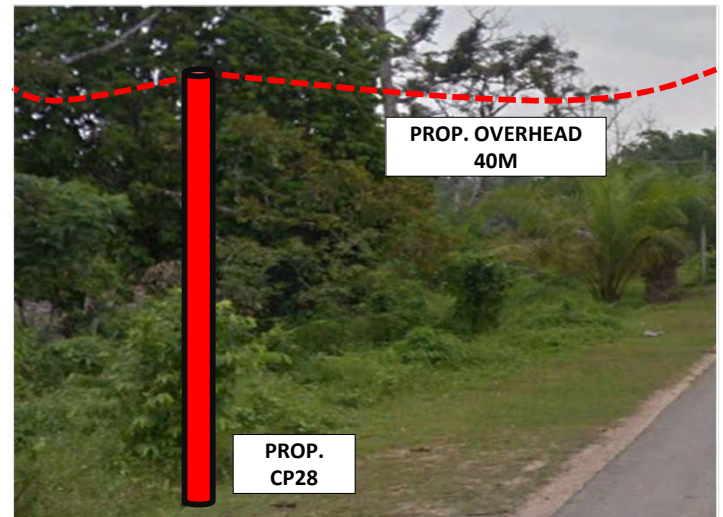

Propose route across Jalan Tok Kah – Lintang overhead method

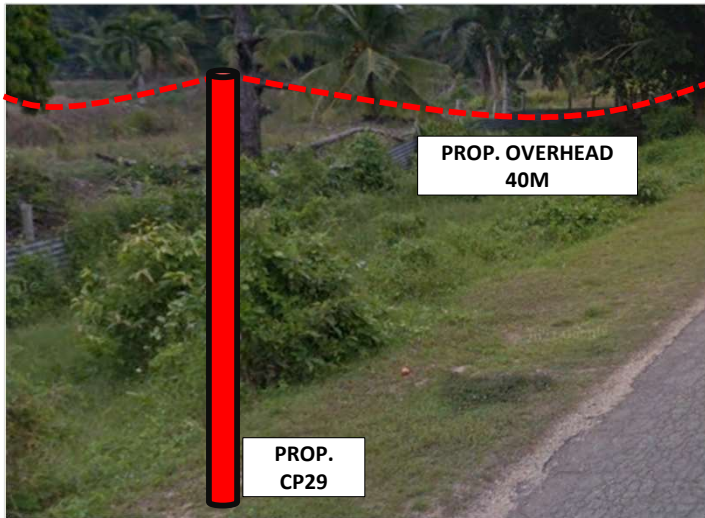

Propose route across Jalan Tok Kah – Lintang overhead method

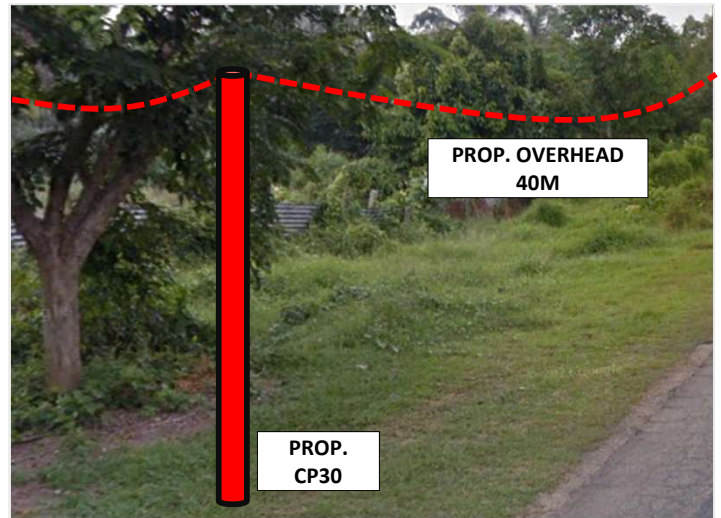

Propose route across Jalan Tok Kah – Lintang overhead method

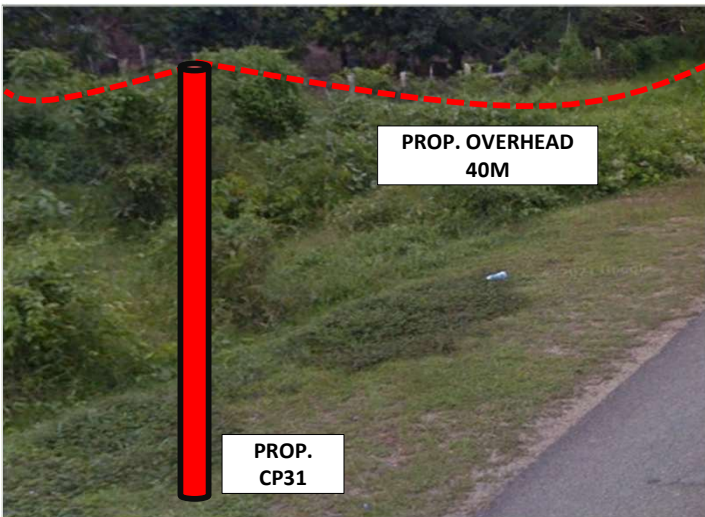

Propose route across Jalan Tok Kah – Lintang overhead method

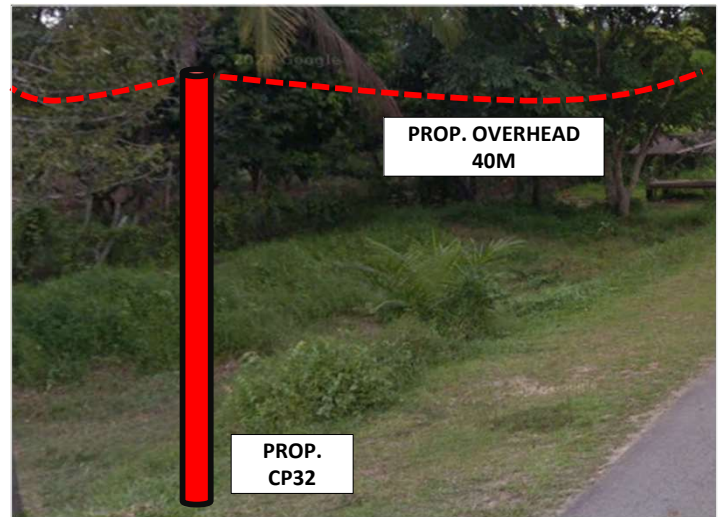

Propose route across Jalan Tok Kah – Lintang overhead method

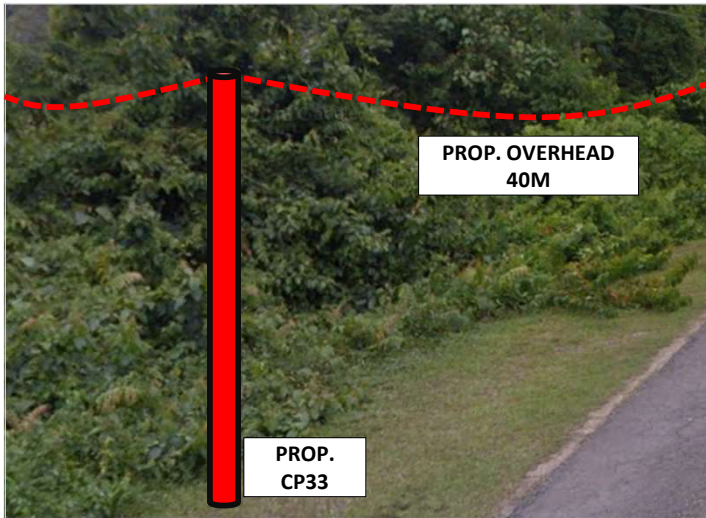

Propose route across Jalan Tok Kah – Lintang overhead method

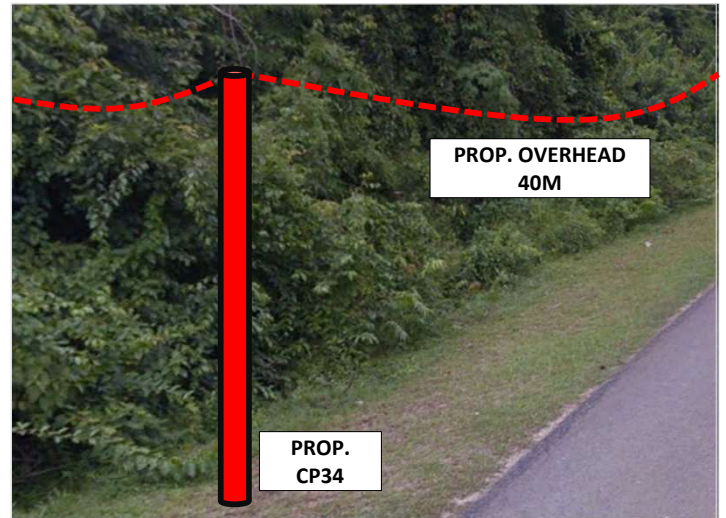

Propose route across Jalan Tok Kah – Lintang overhead method

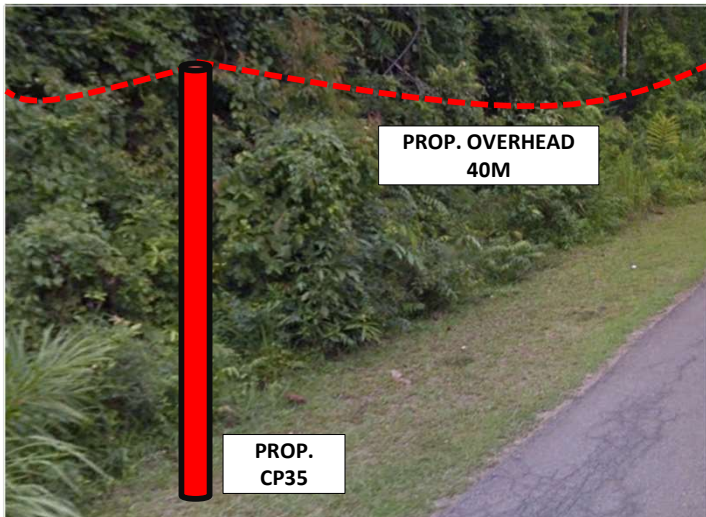

Propose route across Jalan Tok Kah – Lintang overhead method

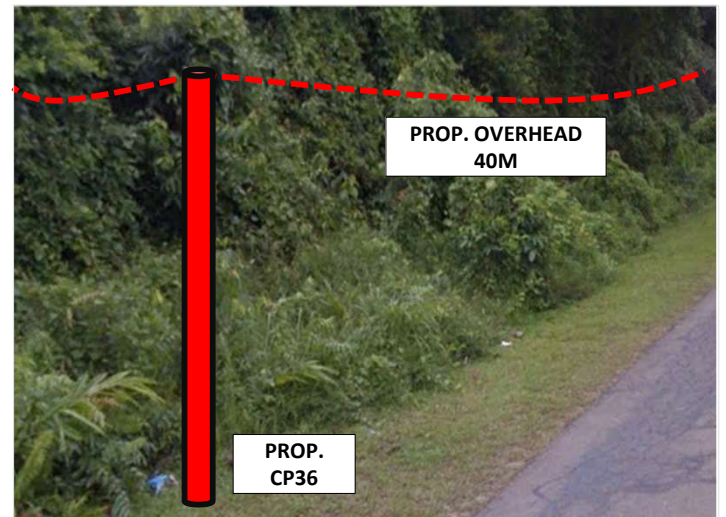

Propose route across Jalan Tok Kah – Lintang overhead method

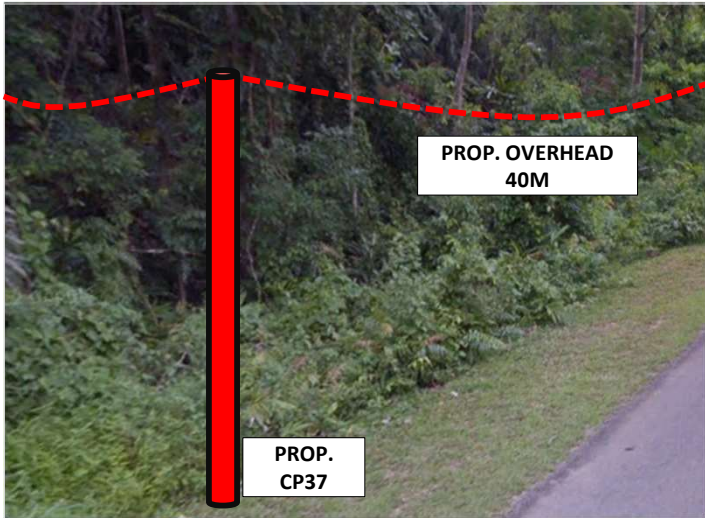

Propose route across Jalan Tok Kah – Lintang overhead method

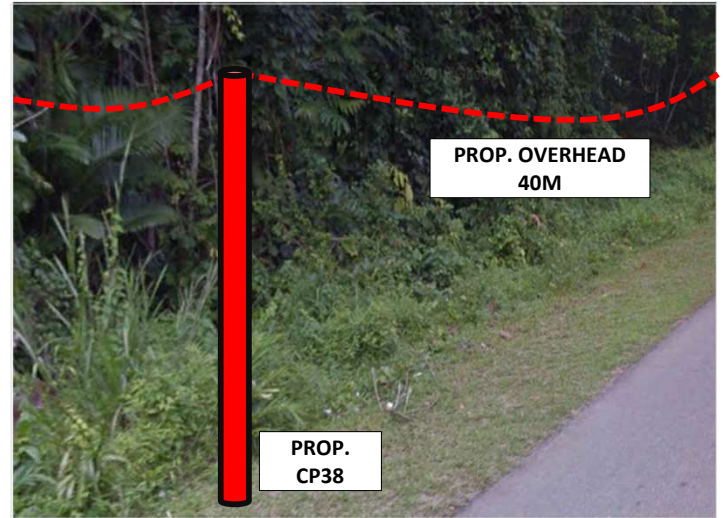

Propose route across Jalan Tok Kah – Lintang overhead method

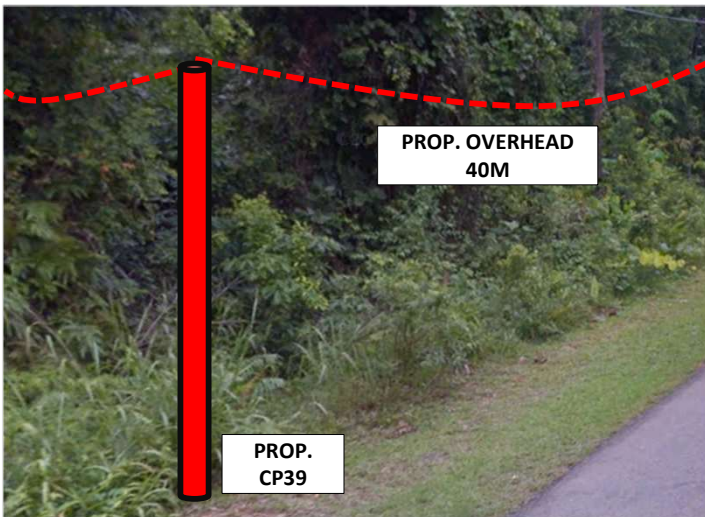

Propose route across Jalan Tok Kah – Lintang overhead method

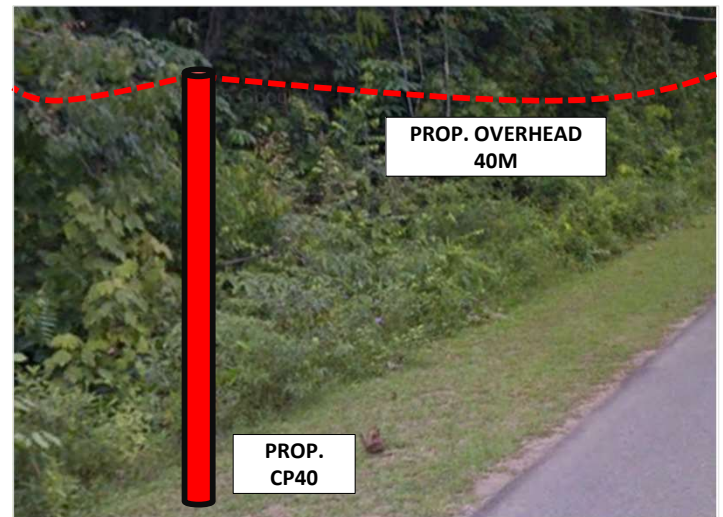

Propose route across Jalan Tok Kah – Lintang overhead method

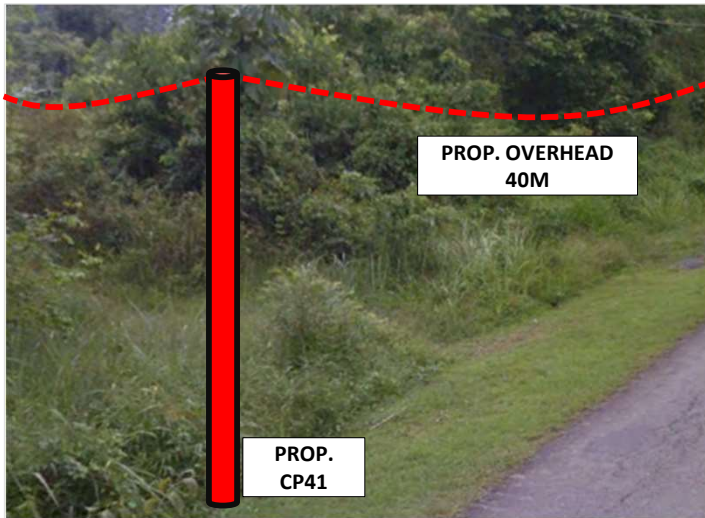

Propose route across Jalan Tok Kah – Lintang overhead method

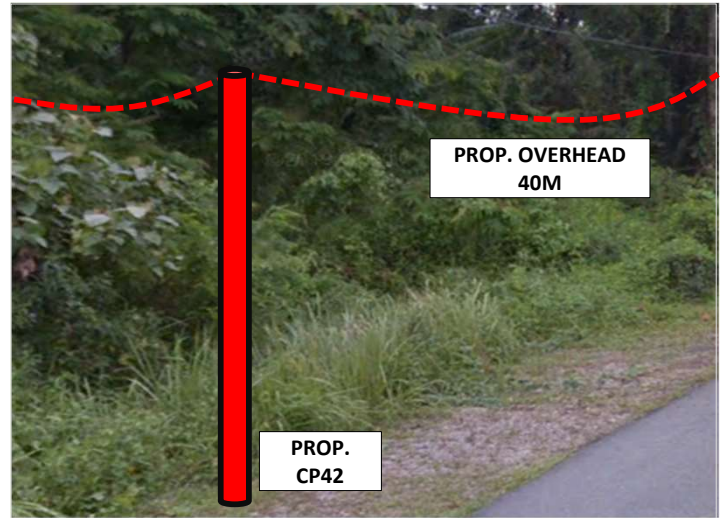

Propose route across Jalan Tok Kah – Lintang overhead method

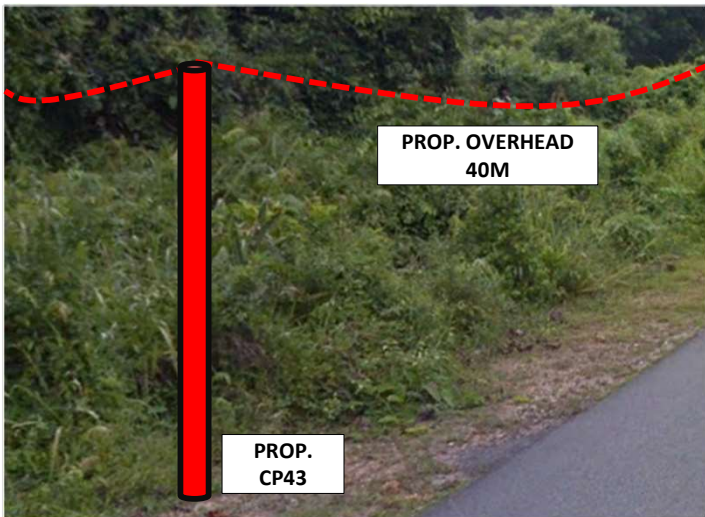

Propose route across Jalan Tok Kah – Lintang overhead method

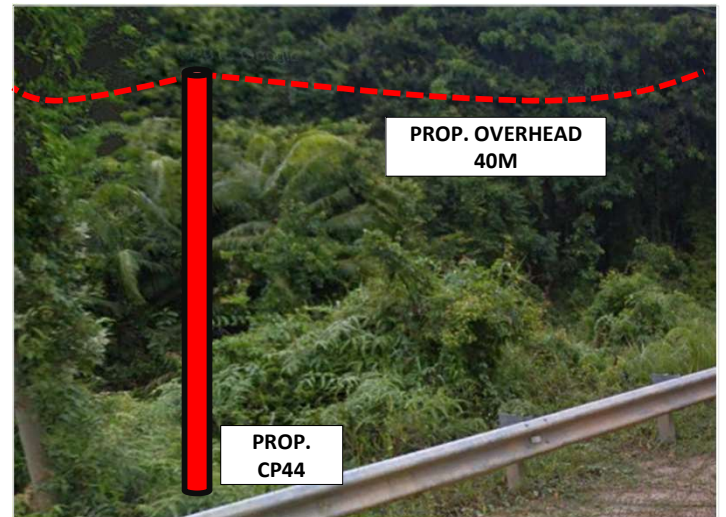

Propose route across Jalan Tok Kah – Lintang overhead method

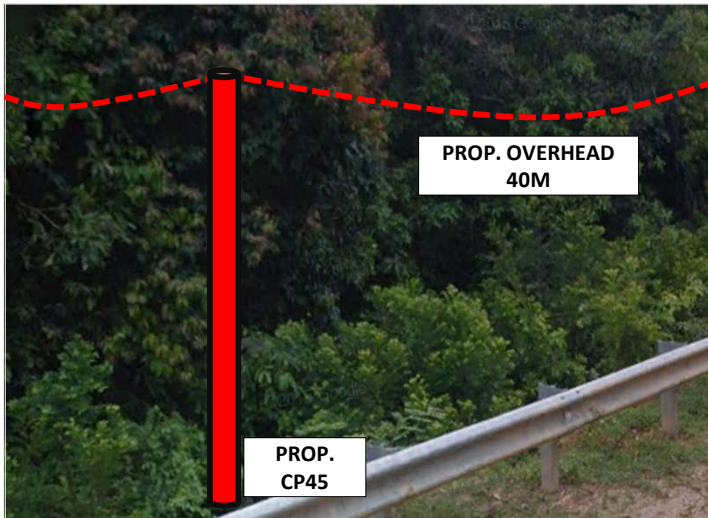

Propose route across Jalan Tok Kah – Lintang overhead method

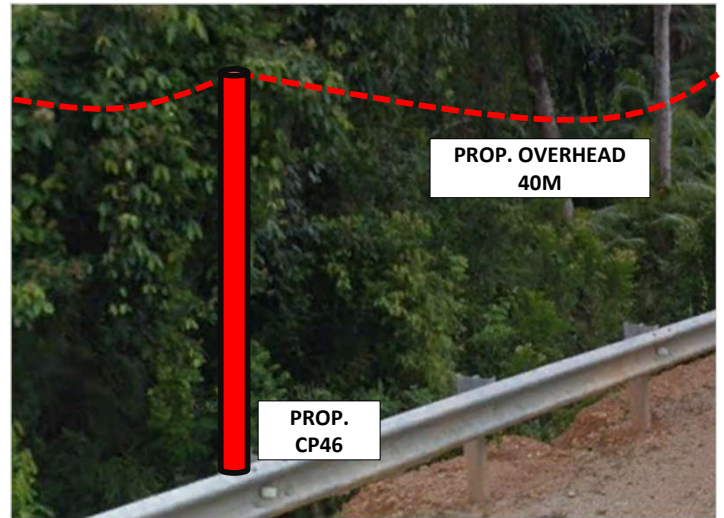

Propose route across Jalan Tok Kah – Lintang overhead method



Propose route across Jalan Tok Kah – Lintang overhead method

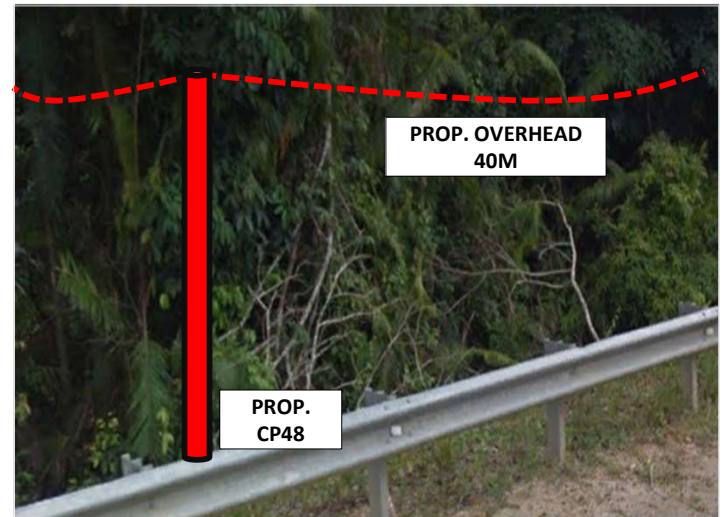

Propose route across Jalan Tok Kah – Lintang overhead method

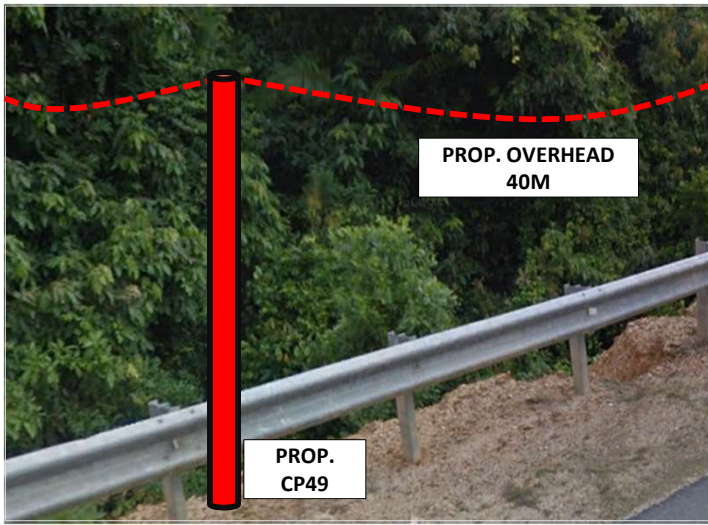

Propose route across Jalan Tok Kah – Lintang overhead method

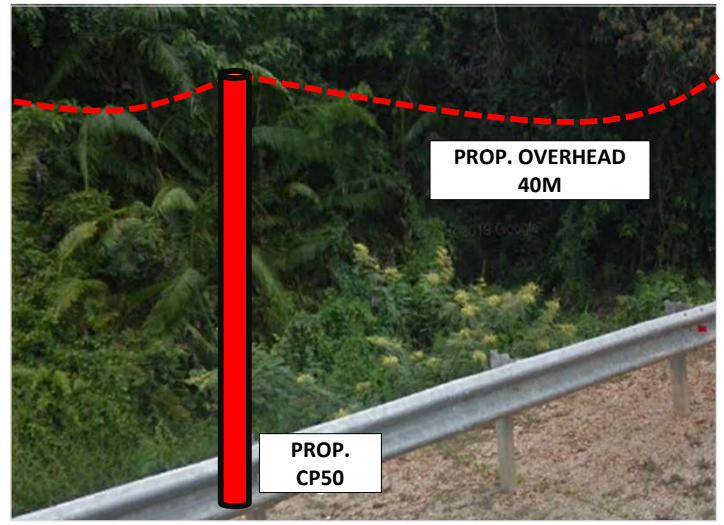

Propose route across Jalan Tok Kah – Lintang overhead method

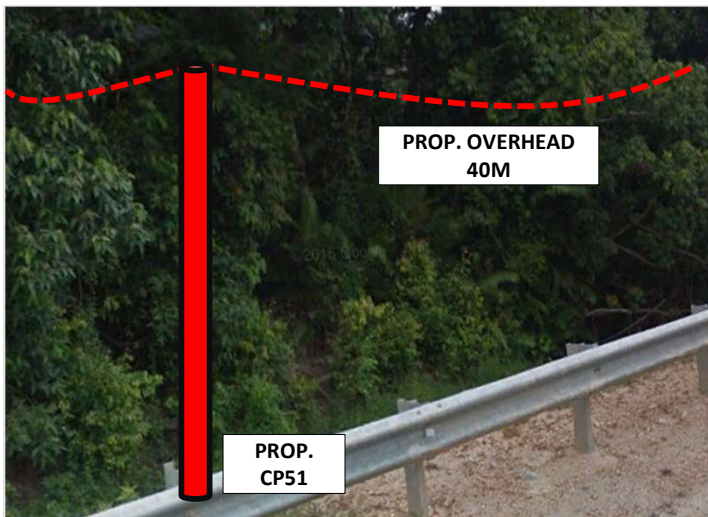

Propose route across Jalan Tok Kah – Lintang overhead method

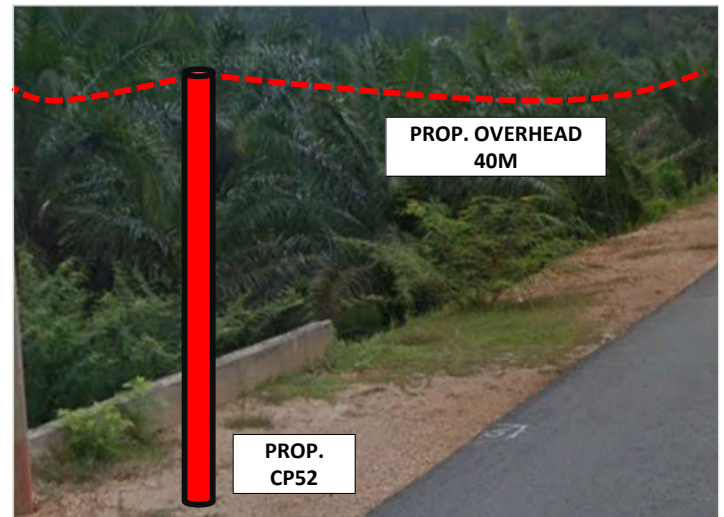

Propose route across Jalan Tok Kah – Lintang overhead method

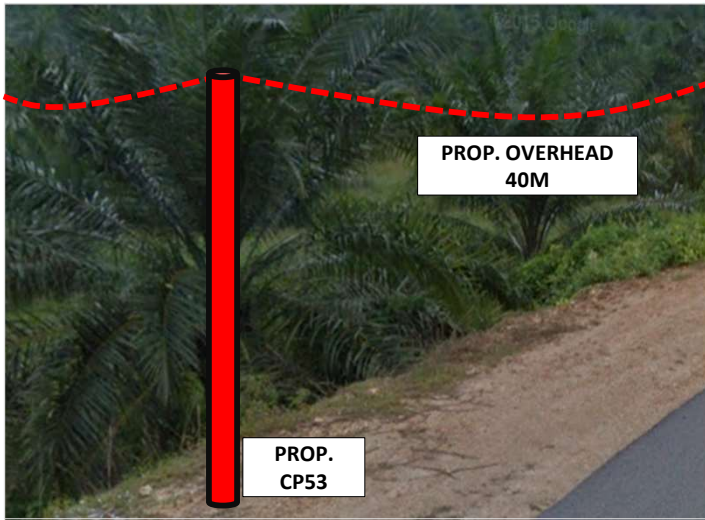

Propose route across Jalan Tok Kah – Lintang overhead method

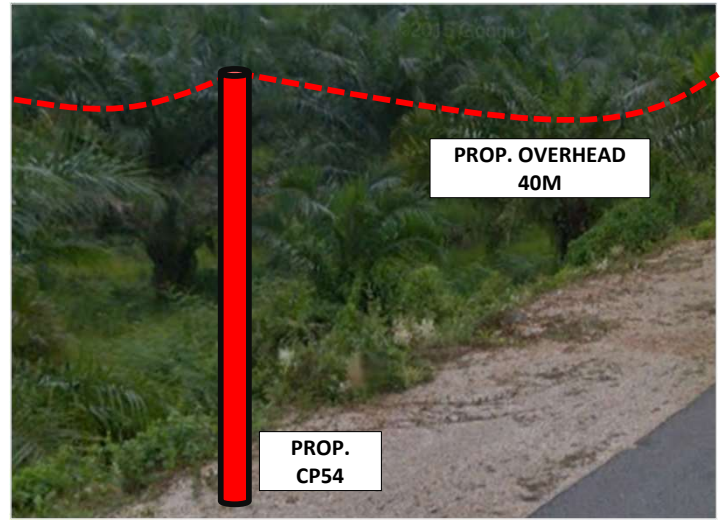

Propose route across Jalan Tok Kah – Lintang overhead method

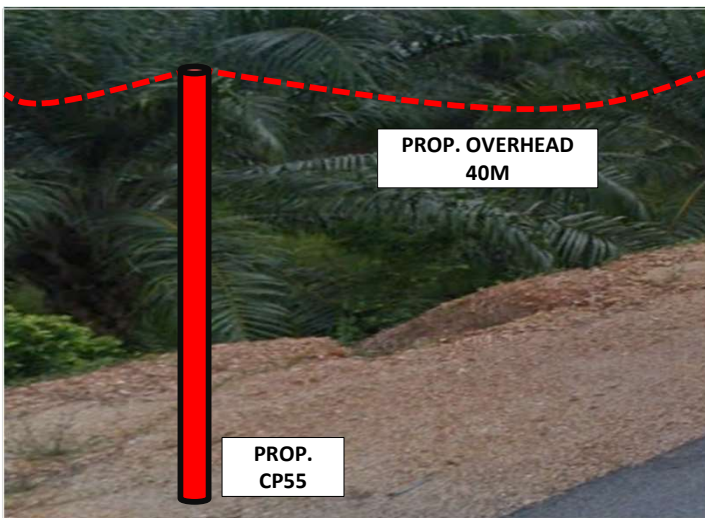

Propose route across Jalan Tok Kah – Lintang overhead method

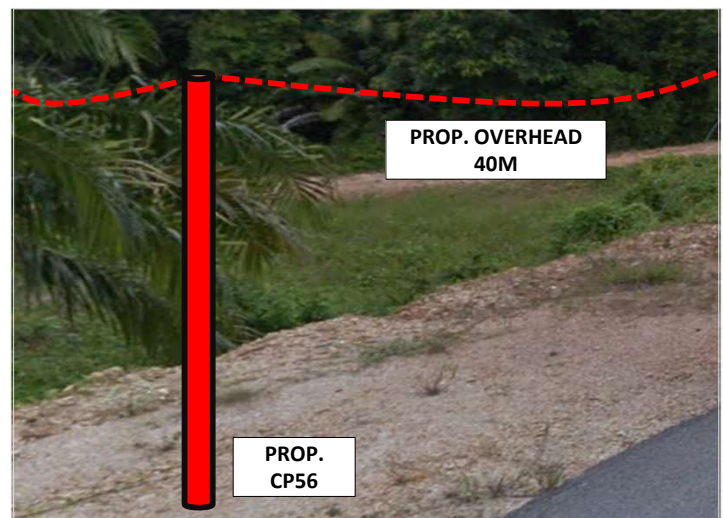

Propose route across Jalan Tok Kah – Lintang overhead method

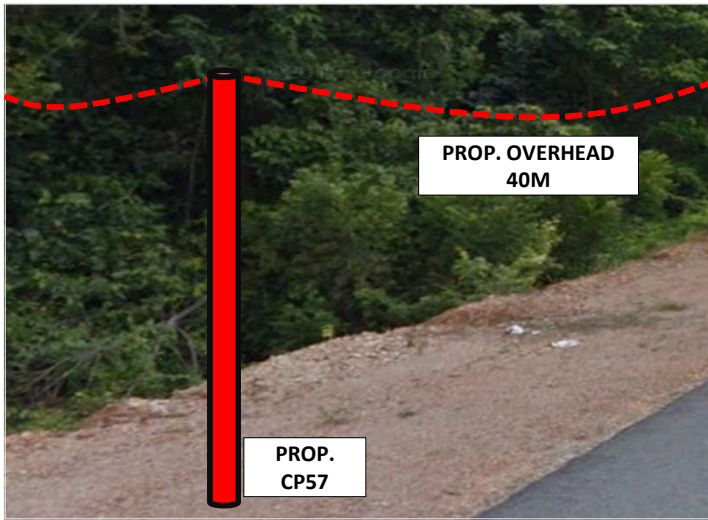

Propose route across Jalan Tok Kah – Lintang overhead method

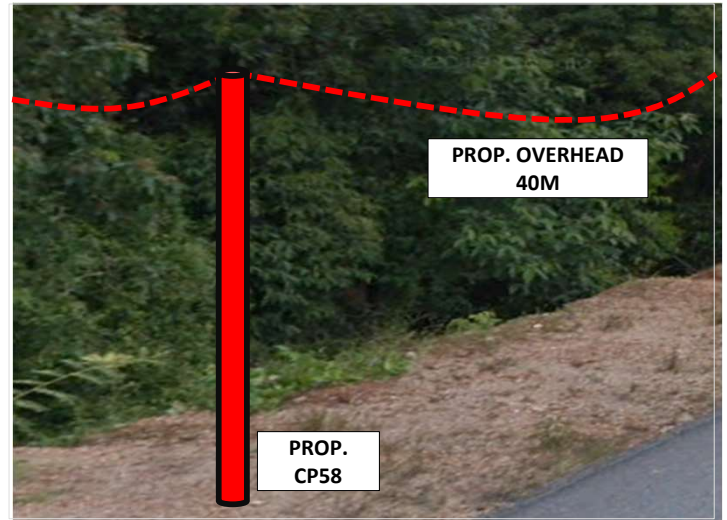

Propose route across Jalan Tok Kah – Lintang overhead method

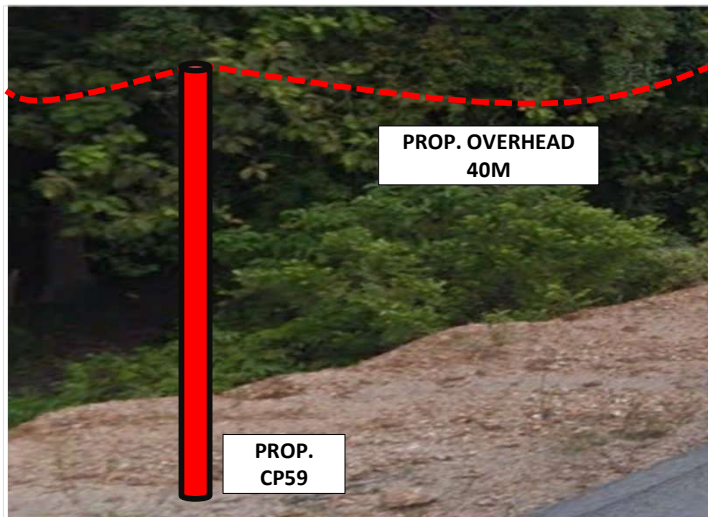

Propose route across Jalan Tok Kah – Lintang overhead method

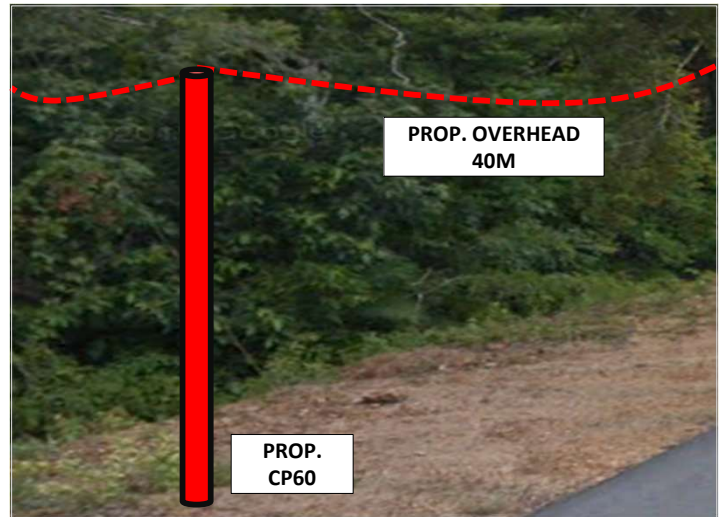

Propose route across Jalan Tok Kah – Lintang overhead method

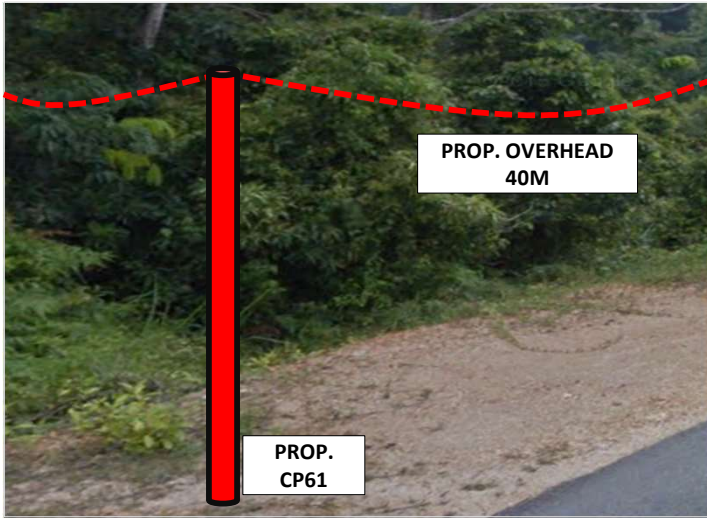

Propose route across Jalan Tok Kah – Lintang overhead method

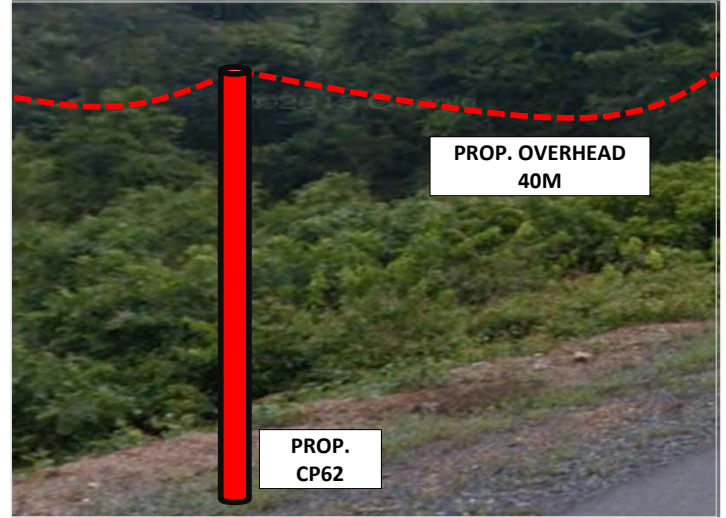

Propose route across Jalan Tok Kah – Lintang overhead method

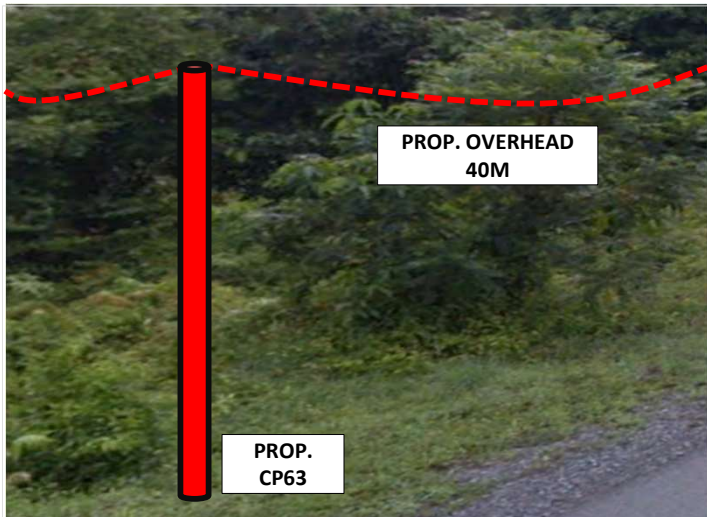

Propose route across Jalan Tok Kah – Lintang overhead method

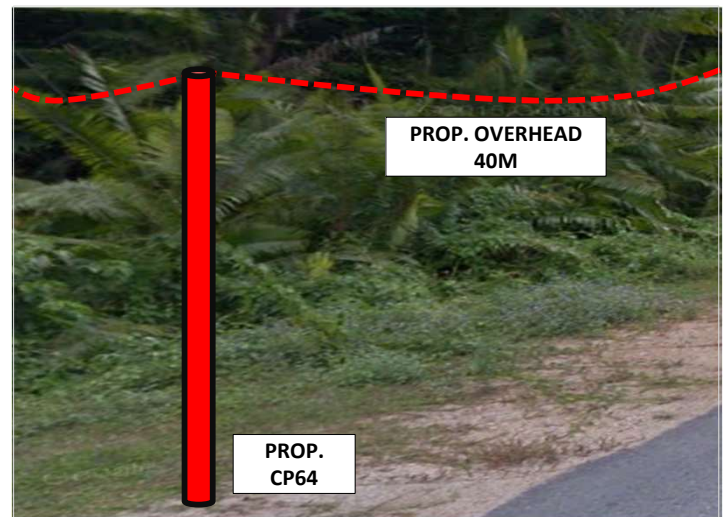

Propose route across Jalan Tok Kah – Lintang overhead method

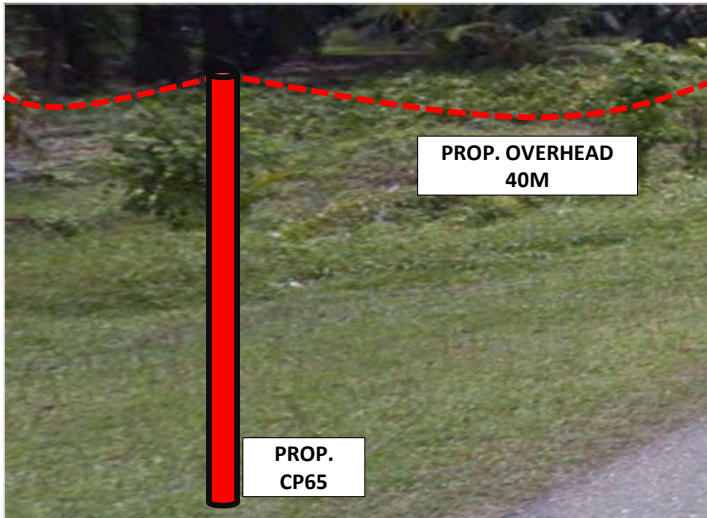

Propose route across Jalan Tok Kah – Lintang overhead method

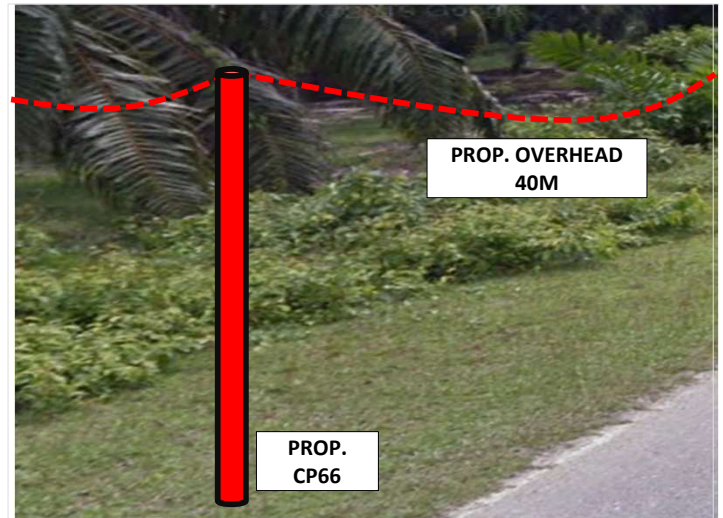

Propose route across Jalan Tok Kah – Lintang overhead method

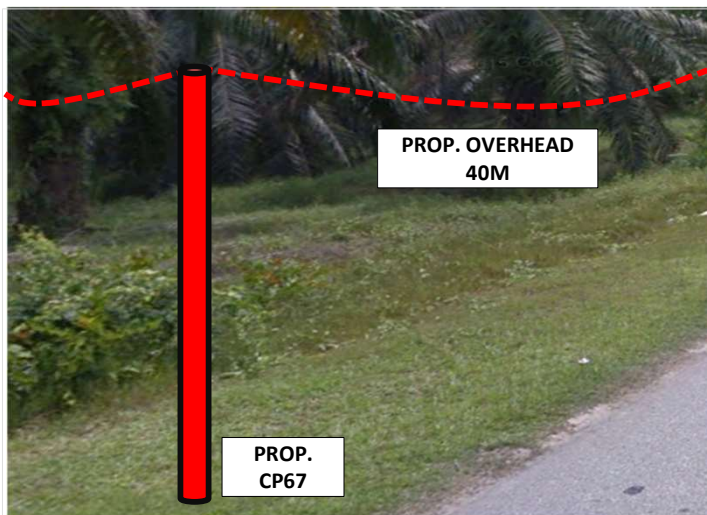

Propose route across Jalan Tok Kah – Lintang overhead method

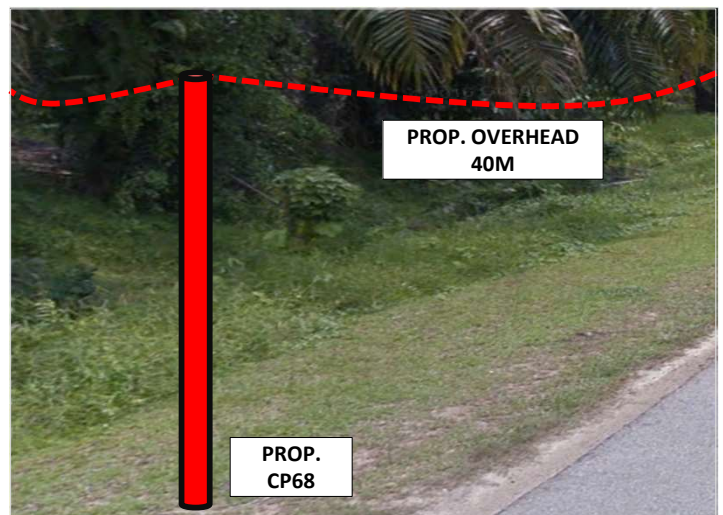

Propose route across Jalan Tok Kah – Lintang overhead method

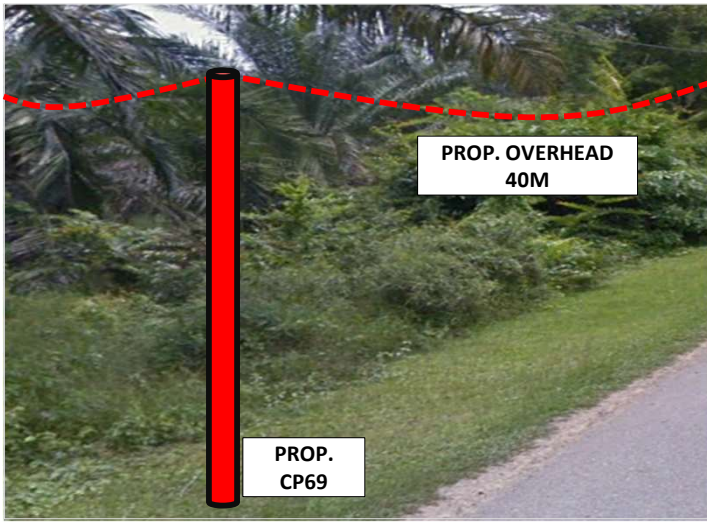

Propose route across Jalan Tok Kah – Lintang overhead method

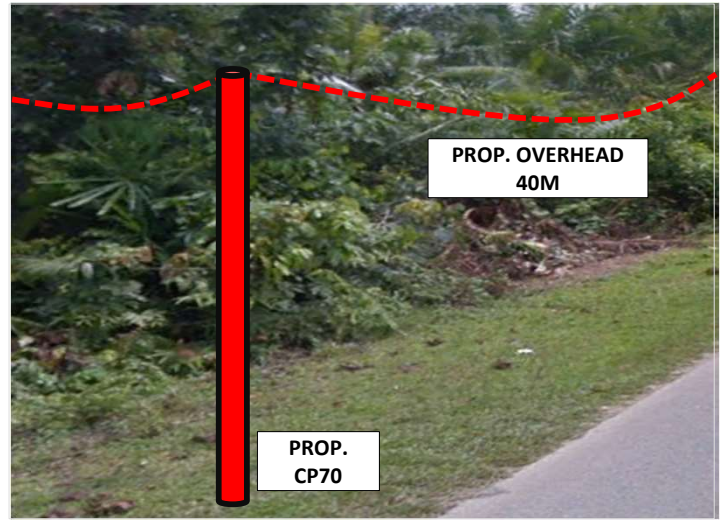

Propose route across Jalan Tok Kah – Lintang overhead method

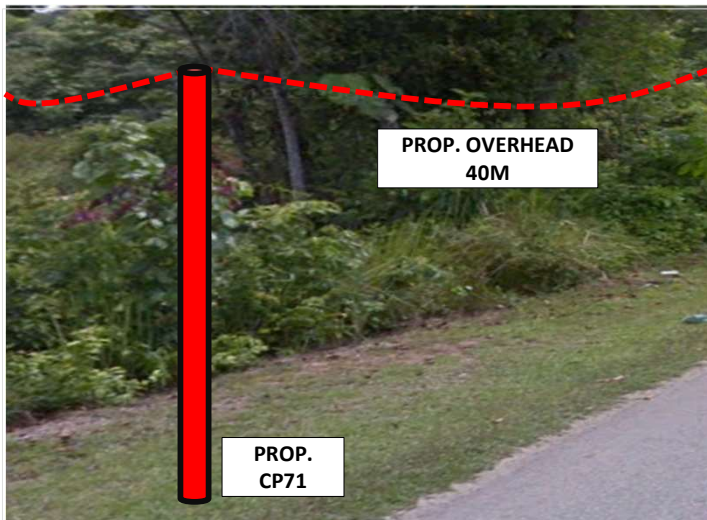

Propose route across Jalan Tok Kah – Lintang overhead method

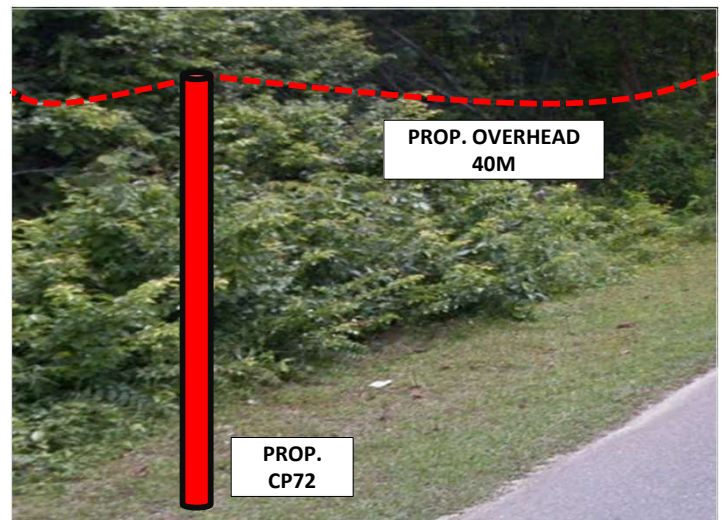

Propose route across Jalan Tok Kah – Lintang overhead method

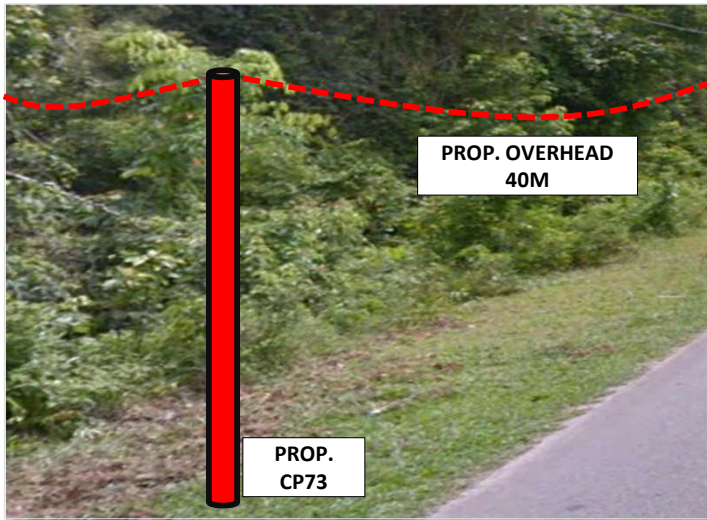

Propose route across Jalan Tok Kah – Lintang overhead method

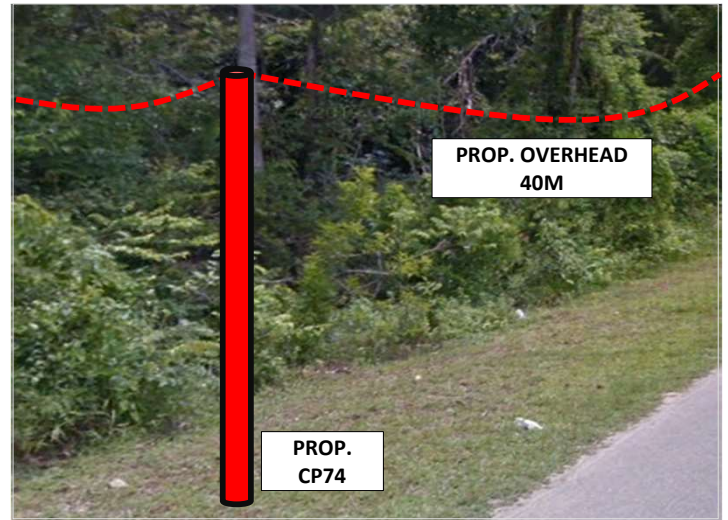

Propose route across Jalan Tok Kah – Lintang overhead method

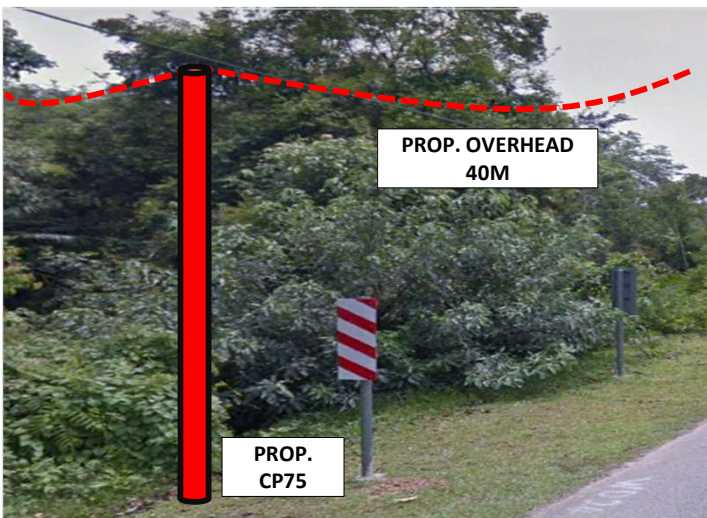

Propose route across Jalan Tok Kah – Lintang overhead method

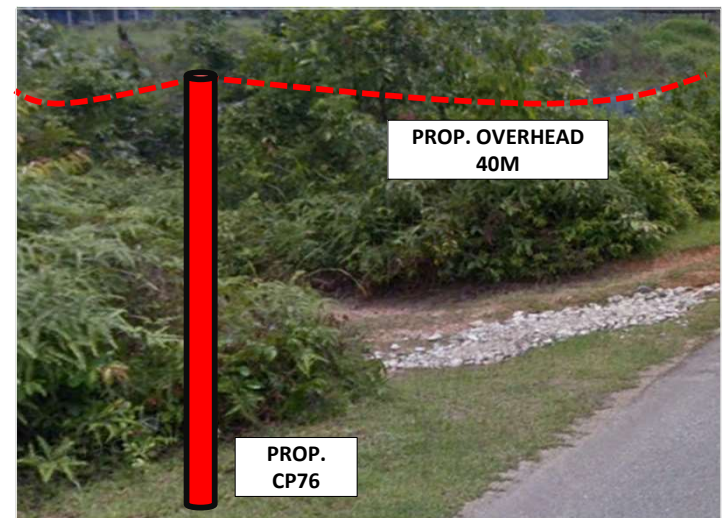

Propose route across Jalan Tok Kah – Lintang overhead method

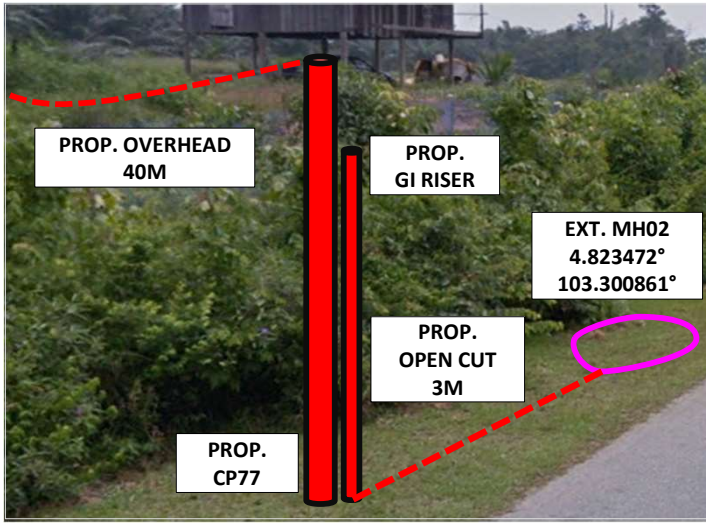

Propose route across Jalan Tok Kah – Lintang overhead method