

TAJUK :  
**PELAN UKURAN UTILITI  
BANDAR IPOH (S),  
DAERAH KINTA,  
PERAK DARUL RIDZUAN**

PEMILIK :

- NOTA :
- SEMUA UKURAN ADALAH DALAM METER.
  - SEMUA KOORDINAT ASAS DALAM CASSINI.
  - SEMUA ARAS ADALAH BERDASARKAN TBM/IP/3844/2A PAKU DI ATAS LONGKANG KONKRIT. (RL:37.67m)

PETUNJUK :

|                               |                       |
|-------------------------------|-----------------------|
| ○ PKT PIKET                   | □ EB KOTAK ELEKTRIK   |
| ○ TE TIANG ELEKTRIK           | □ TM TELECOM MALAYSIA |
| ○ TL TIANG LAMPU              | □ MHT MANHOLE TELECOM |
| ○ TT TIANG TELEFON            | ○ MH MANHOLE          |
| ○ SB PAPAN TANDA              |                       |
| ○ LI LAMPU ISYARAT            |                       |
| — JALAN TAR                   |                       |
| — PINTU PAGAR                 |                       |
| — PAGAR                       |                       |
| — CULVERT                     |                       |
| — KABEL BAWAH TANAH (POWER)   |                       |
| — KABEL BAWAH TANAH (WATER)   |                       |
| — KABEL BAWAH TANAH (TELECOM) |                       |

DEPTH UTILITY TYPE  
\* P = POWER  
W = WATER  
T = TELECOM

NB : (1) All readings is based on data recorded by our equipment. (vLoc2-transmitter / vLocpro2)  
(2) The equipment cannot detect the reflected waves of highly ionised soil, e.g. clay.  
(3) This maintenance is for references & guidelines to the contractor to make excavation work. Contractor is advised to take more precaution and measure needed to prevent damages non metal object like a water pipe, fiber optic and etc.

T/T JURUKUR BERTAULIAH :

LSr MAHKOTAR B. ISMAIL  
B. Surv. Land UTM, Dip. Land Sur. UTM  
MISM, MAALS  
Jurukur Tanah Berlesen Dibawah Akta 458 (Disemak 1991)

**JURUKUR MAHKOTAR SDN BHD**  
No 1, Jalan Desa Ampang 18, Desa Sri Ampang,  
31350 Ipoh,  
Perak Darul Ridzuan.  
Tel : 05-3121809 Fax : 05-3139135  
Email : jurukur\_mahkotar@pahoo.com.my

SURVEY & MAPPING CONSULTANT

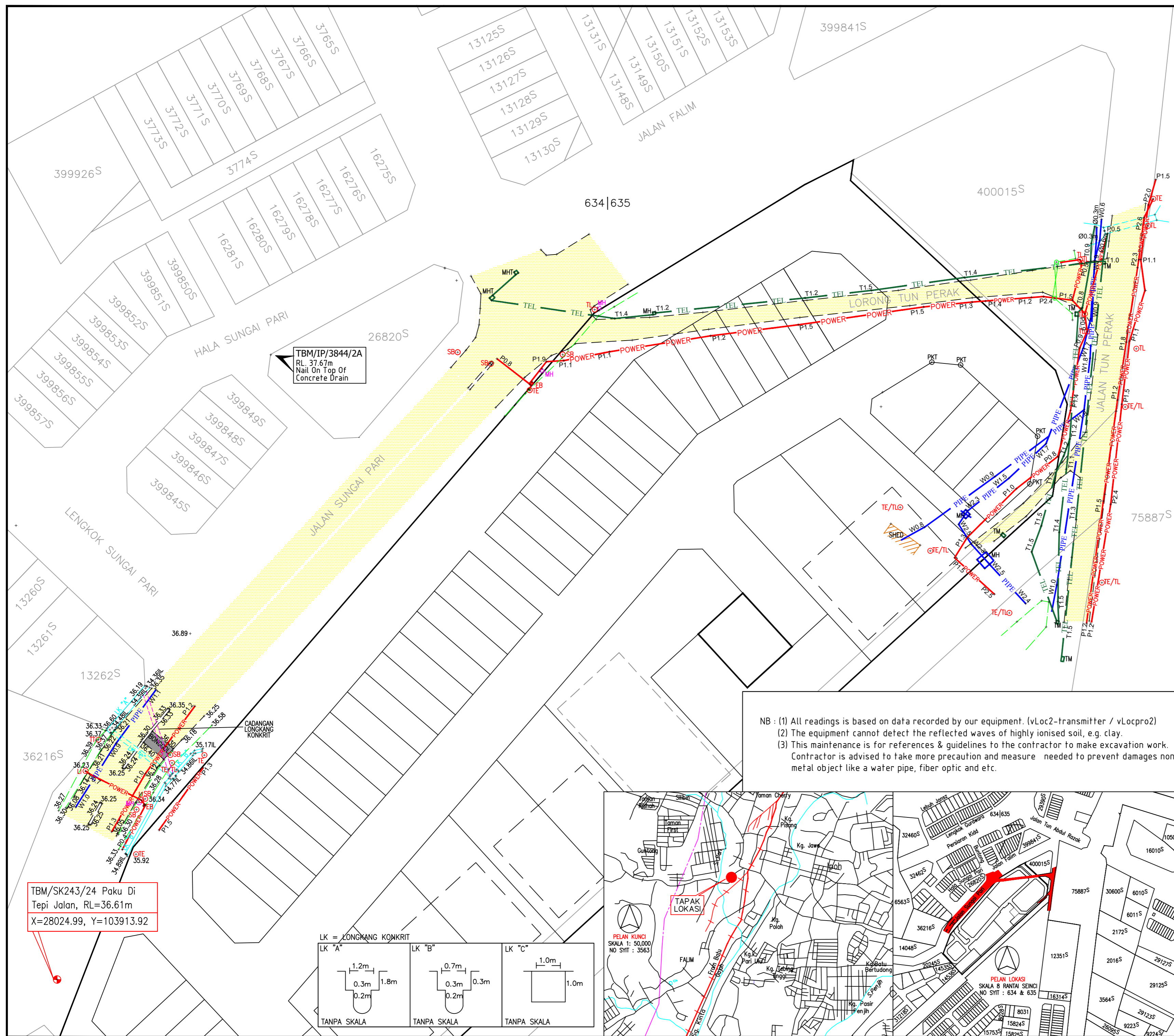

TBM/IP/3844/2A  
RL 37.67m  
Nail On Top Of  
Concrete Drain

TBM/SK243/24 Paku Di  
Tepi Jalan, RL=36.61m  
X=28024.99, Y=103913.92

