

# TECHNICAL PROPOSAL

## POP2 D-SIDE ABA 6031 SK PONDOK TANJUNG

**Company Name** : WMY RESOURCES (M) SDN BHD  
**Company Address** : A-27, KIK MARA WILAYAH PERSEKUTUAN, KM 13 OFF JLN BATU CAVES 68100 BATU CAVES SELANGOR  
**Prepared By** : Mohammad Faiz  
**Date** : 9th August 2024



**POINT A**

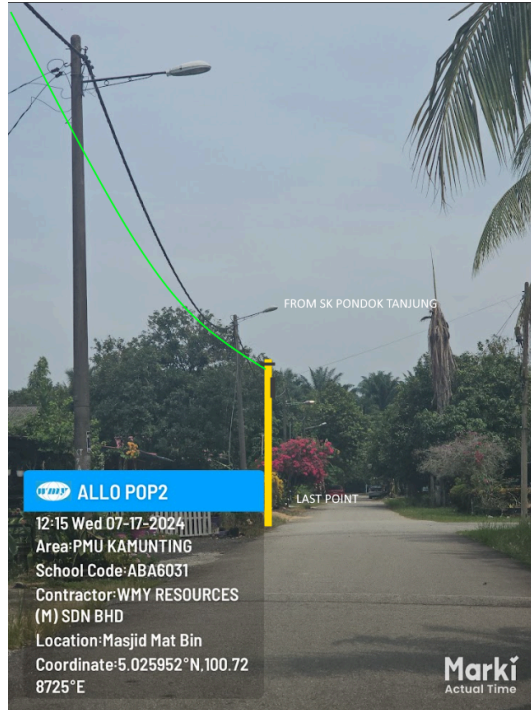

**POINT B**

### Starting Point

**Site / Boundary Name** : Pondok Tanjung  
**Address** : Kampung Baharu Pondok Tanjung  
**District** : Selama  
**Postcode** : 34010  
**State** : Perak  
**GPS Coordinate** : 5° 023970"N, 100° 730451"E  
**LRD** : A

### End Point

**Site / Boundary Name** : Pondok Tanjung  
**Address** : Kampung Tersusun Pondok Tanjung  
**District** : Selama  
**Postcode** : 34010  
**State** : Perak  
**GPS Coordinate** : 5° 025952"N, 100°728725"E  
**LRD** : B

## 1.0 WORK SUMMARY

| No | Proposed Distance and Method          | Unit | Quantity |
|----|---------------------------------------|------|----------|
| 1  | Horizontal Directional Drilling (HDD) | m    | 0        |
| 2  | Carriage Way Open trench (CW)         | m    | 0        |
| 3  | Grass Verge Open Trenching (GV)       | m    | 0        |
| 4  | Micro trenching (MT)                  | m    | 0        |
|    | Total                                 |      | 0m       |

| No | Other Information                      | Unit | Quantity |
|----|--|------|----------|
| 1  | Proposed Manhole                       | EA   | 0        |
| 2  | Proposed Pole                          | EA   | 52       |
| 3  | Joint Closure                          | EA   | 3        |
| 4  | Estimated time required for completion | days | 90       |

## 2.0 LOCAL AUTHORITY SUMMARY

Daerah Selama

| No                        | Items             | Owner                 | Quantity | Distance (m) |
|---------------------------|-------------------|-----------------------|----------|--------------|
| 1                         | HDD               | JKR                   | -        | -            |
|                           |                   | Majlis                | -        | -            |
|                           |                   | Estate / Private Land | -        | -            |
| 2                         | New Pole          | JKR                   | -        | -            |
|                           |                   | Majlis                | -        | -            |
|                           |                   | Estate / Private Land | -        | 52           |
| 3                         | Existing TNB Pole | JKR                   | -        | -            |
|                           |                   | Majlis                | -        | -            |
|                           |                   | Estate / Private Land | -        | -            |
| <b>Total Distance (m)</b> |                   |                       |          | <b>2500</b>  |

### 3.0 Site Plan – KMZ

#### 3.1 Overview site area

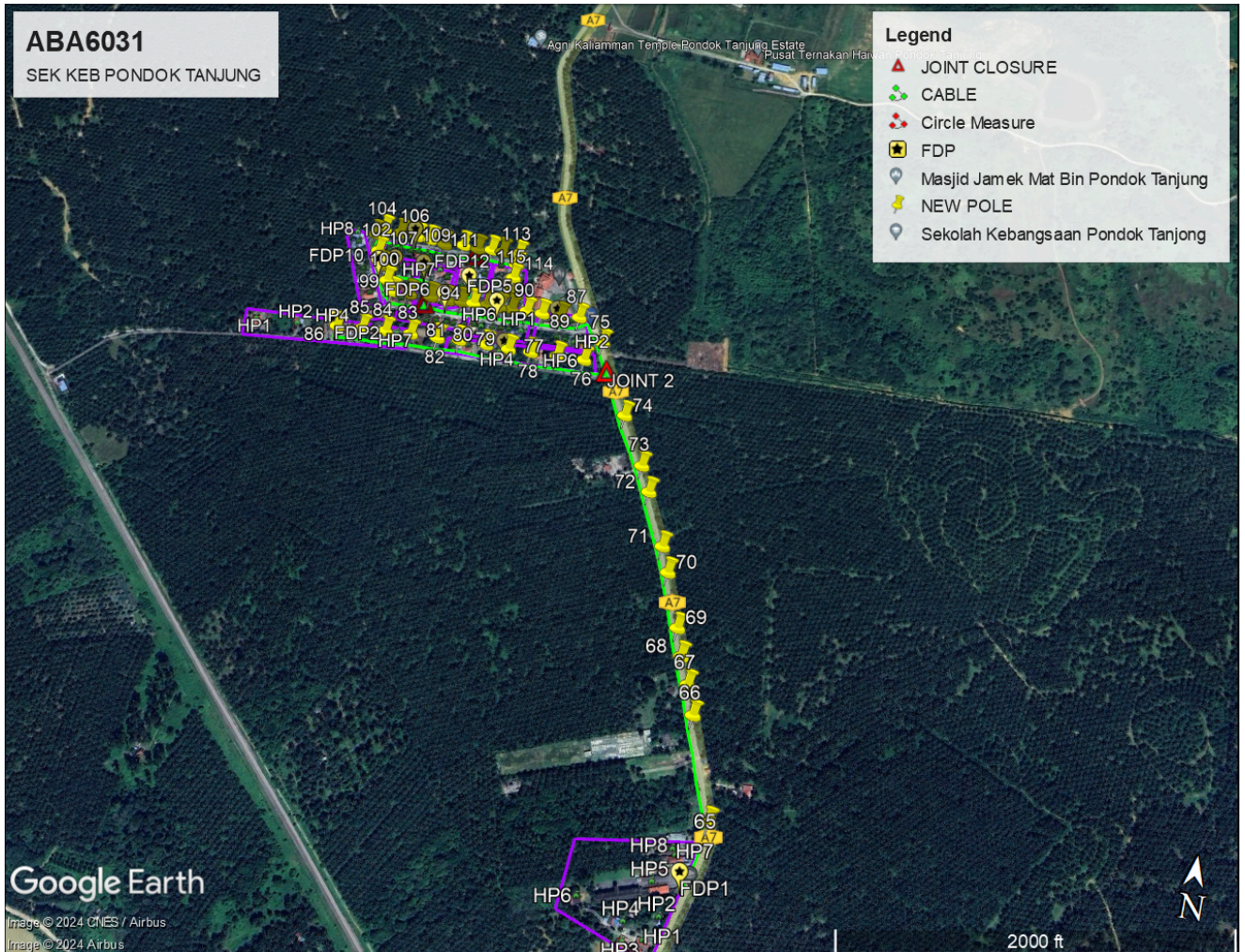

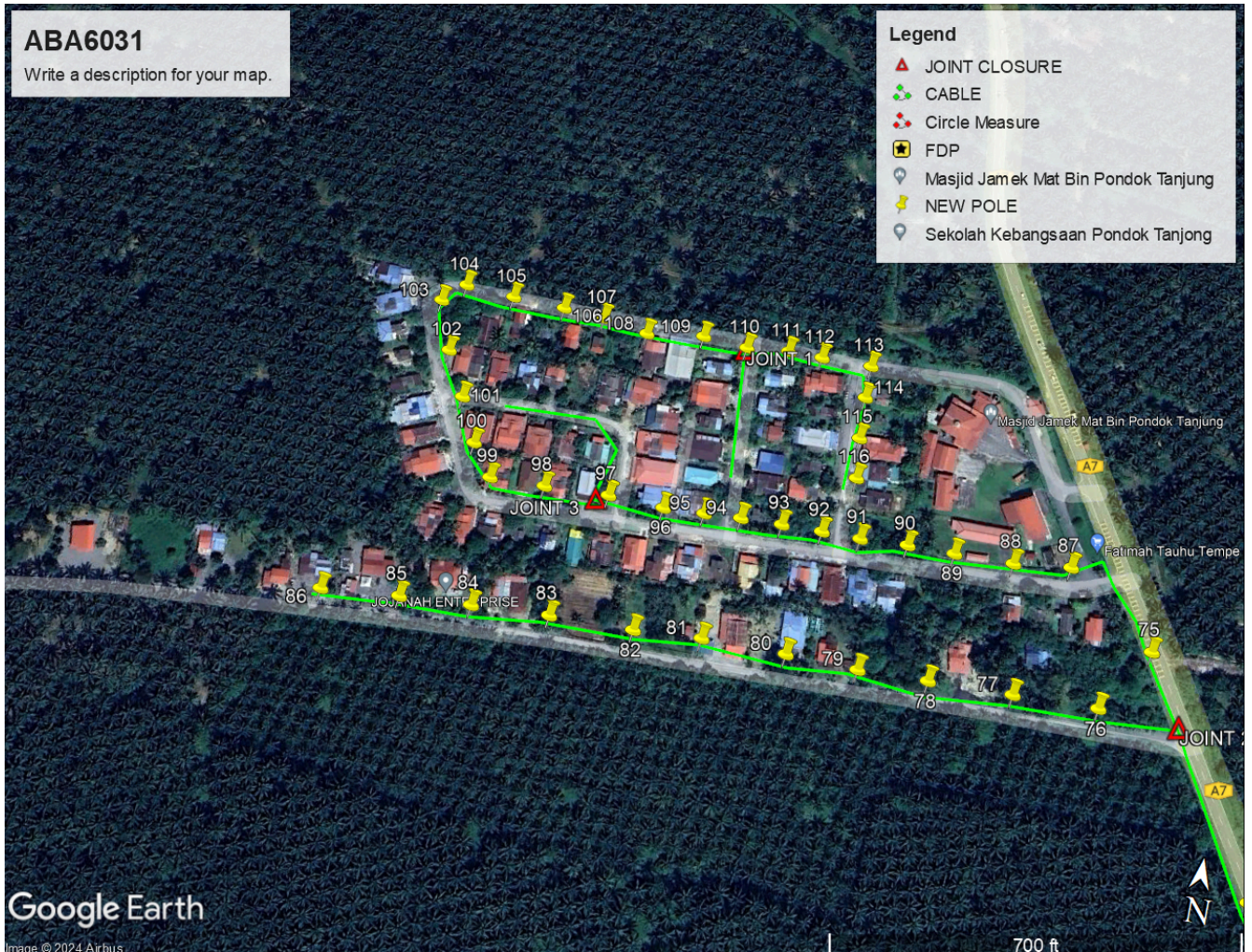

### 3.2 Overview site area - Google Map (Routing Plan)

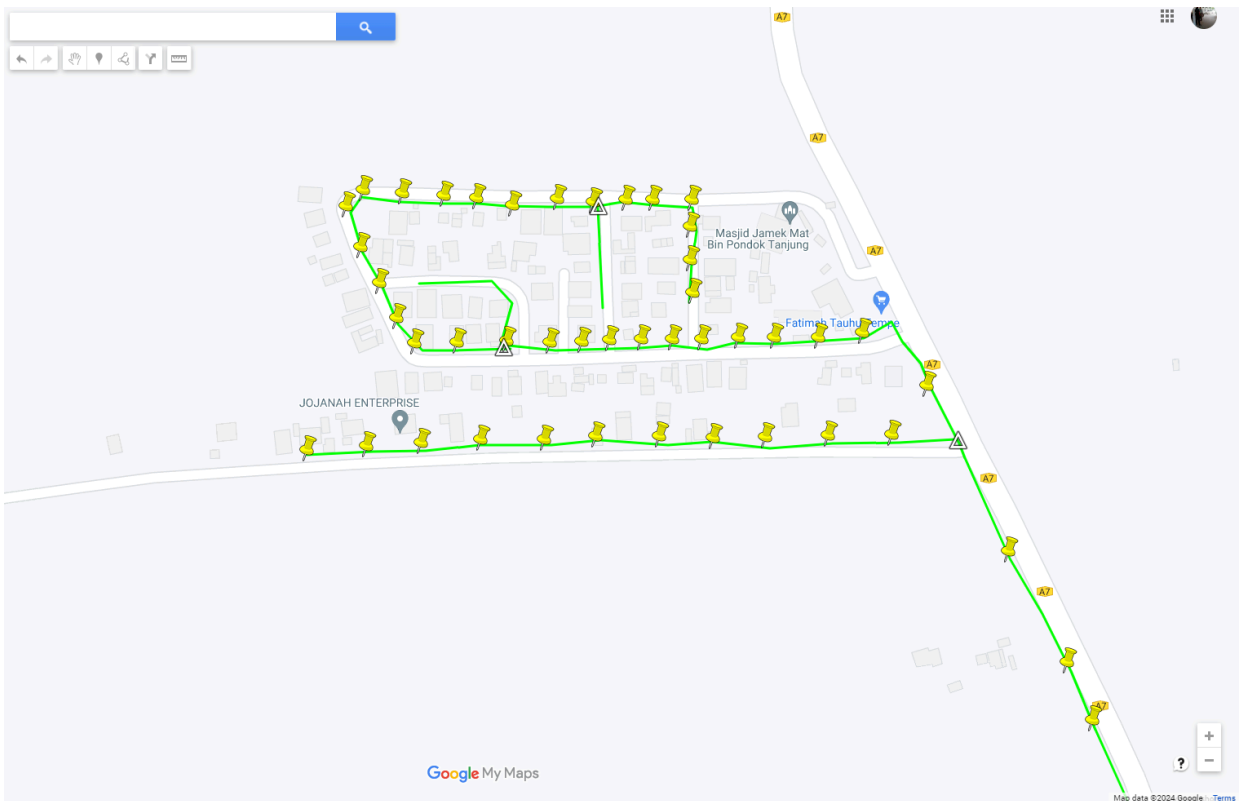
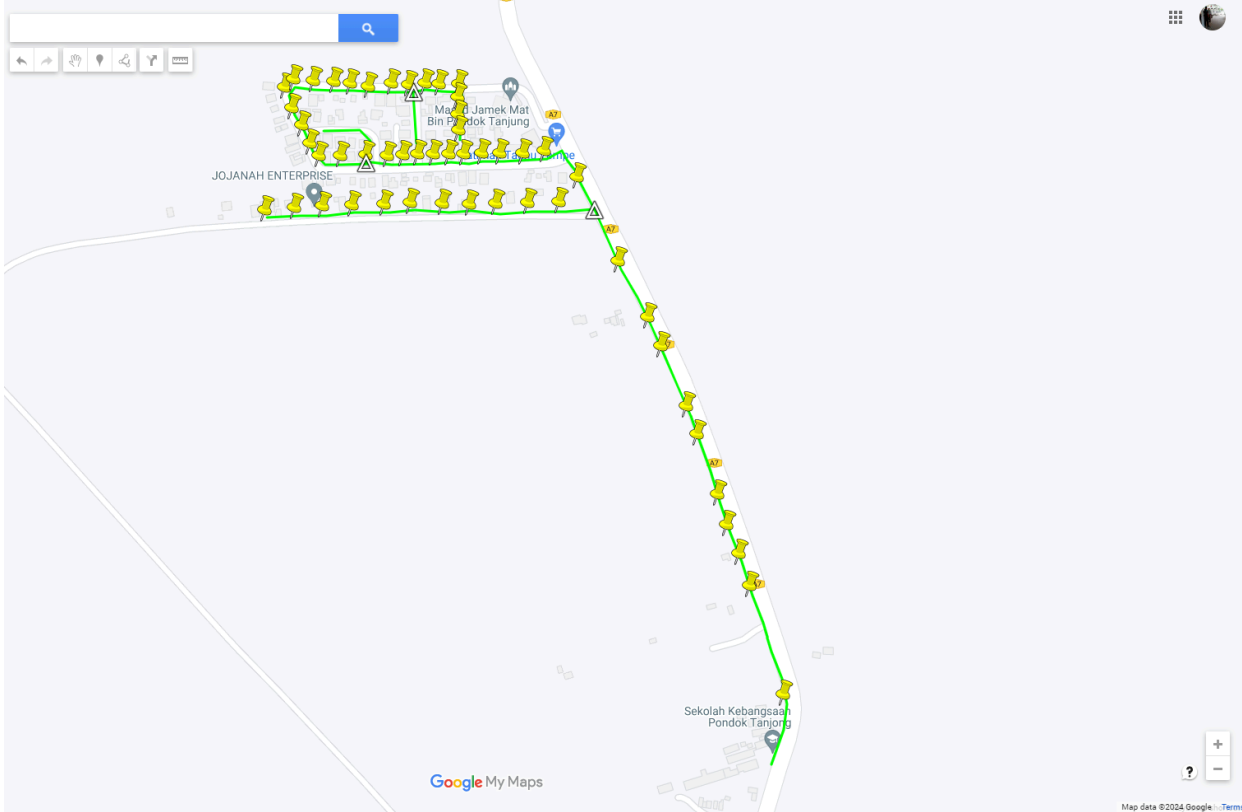

**3.3 Site Plan - KMZ Routing ( Prop New Pole)**

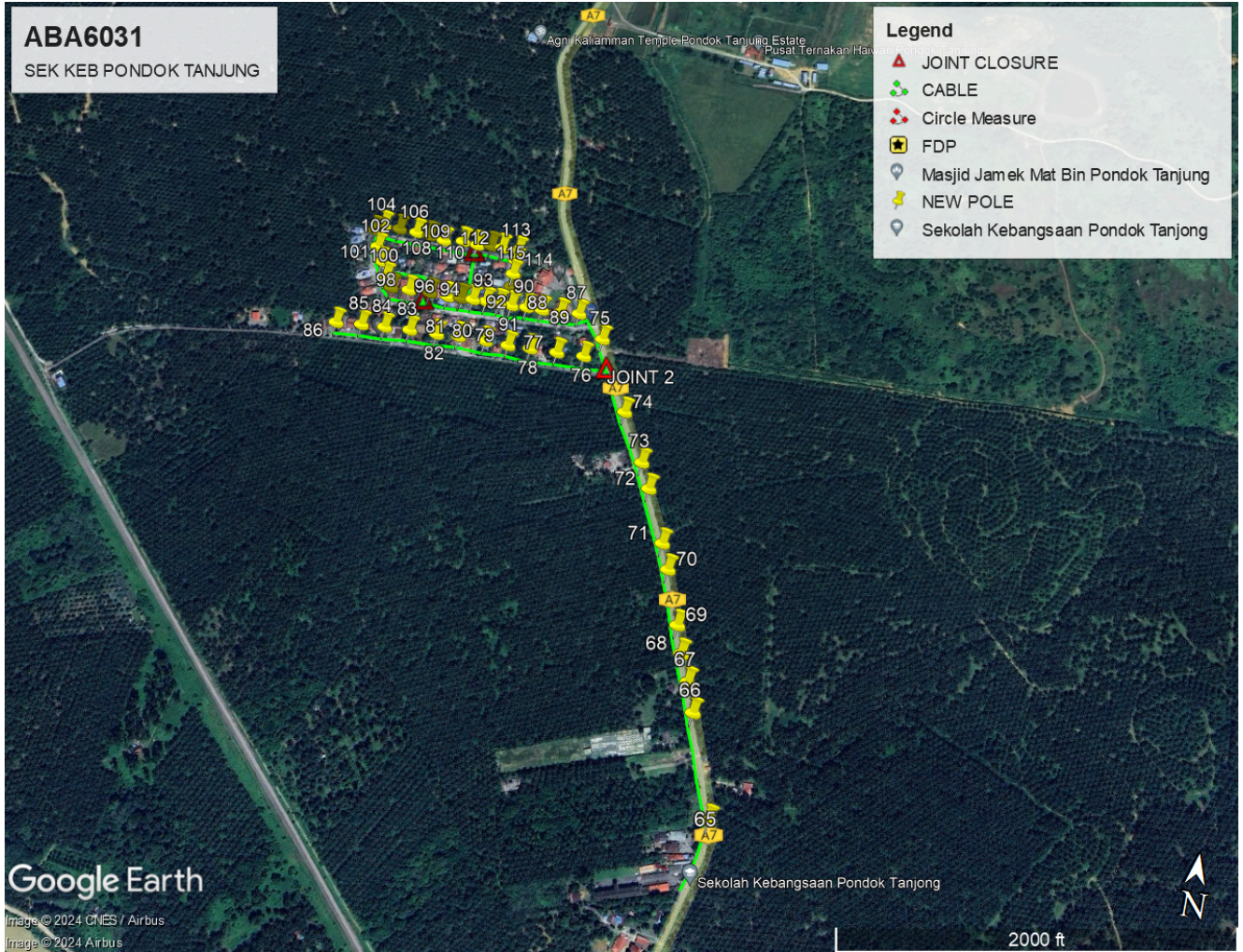

**3.4 Site Plan – KMZ Routing (All Local Authority)**

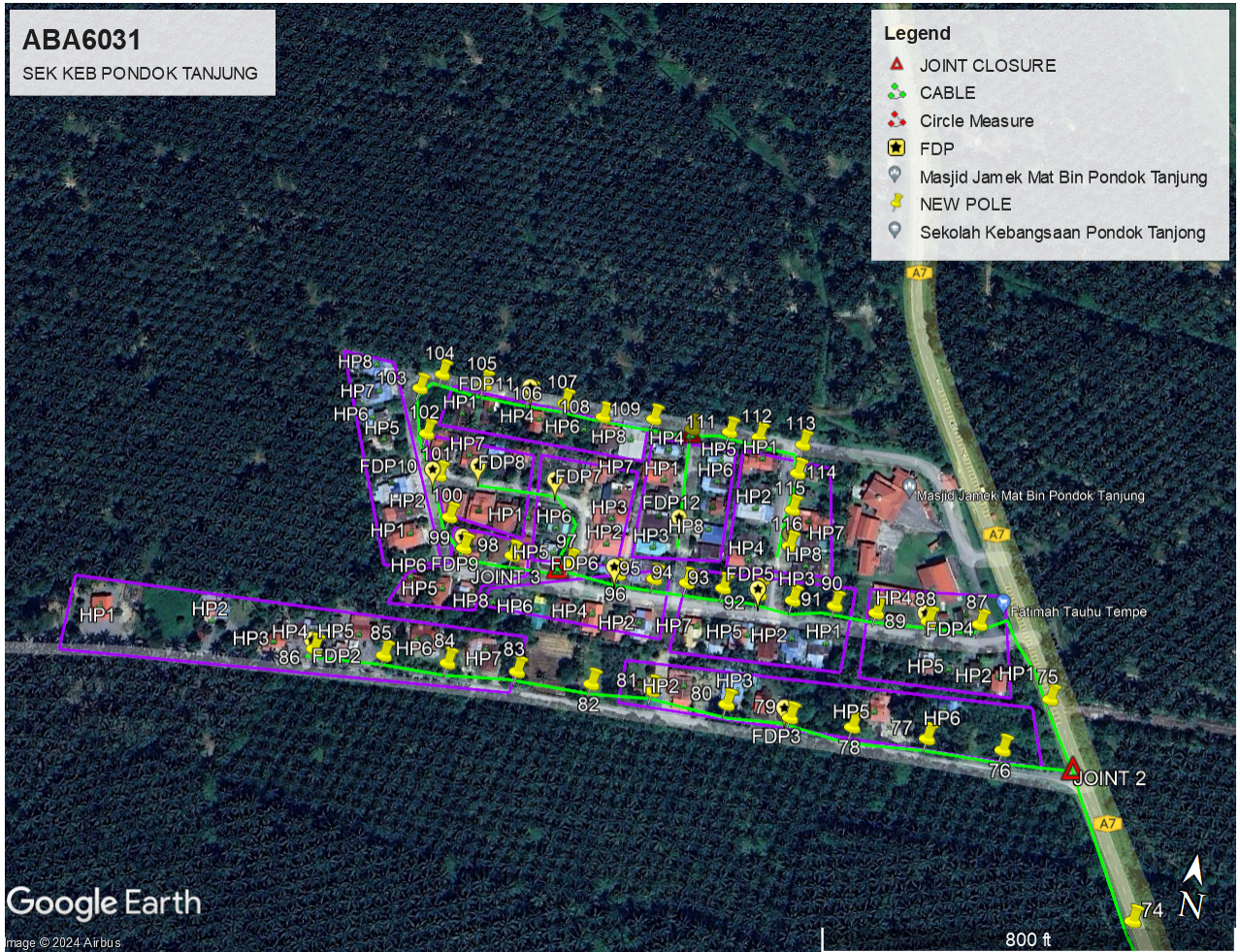

**Green Colour – Pejabat Tanah Larut Matang Selama**

#### 4.0 PROPOSED NEW POLE

| NO | POLE ID | LATITUDE    | LONGITUDE   |
|----|---------|-------------|-------------|
| 1  | P065    | 5.018737375 | 100.7325955 |
| 2  | P066    | 5.020090987 | 100.7322063 |
| 3  | P067    | 5.021283357 | 100.7318926 |
| 4  | P068    | 5.021283357 | 100.7318926 |
| 5  | P069    | 5.021938482 | 100.732066  |
| 6  | P070    | 5.022908653 | 100.7317195 |
| 7  | P071    | 5.022908653 | 100.7317195 |
| 8  | P072    | 5.023777305 | 100.7311499 |
| 9  | P073    | 5.024218576 | 100.7309089 |
| 10 | P074    | 5.025127591 | 100.7305092 |
| 11 | P075    | 5.025824898 | 100.7302169 |
| 12 | P076    | 5.025515486 | 100.7297888 |
| 13 | P077    | 5.025519367 | 100.7291775 |
| 14 | P078    | 5.025519367 | 100.7291775 |
| 15 | P079    | 5.025519367 | 100.7291775 |
| 16 | P080    | 5.025519367 | 100.7291775 |
| 17 | P081    | 5.0254109   | 100.7276173 |
| 18 | P082    | 5.0254109   | 100.7276173 |
| 19 | P083    | 5.025458565 | 100.7270857 |
| 20 | P084    | 5.025458565 | 100.7270857 |
| 21 | P085    | 5.025310191 | 100.7258259 |
| 22 | P086    | 5.025310191 | 100.7258259 |
| 23 | P087    | 5.025814351 | 100.7291307 |
| 24 | P088    | 5.025814351 | 100.7291307 |
| 25 | P089    | 5.025814351 | 100.7291307 |
| 26 | P090    | 5.025814351 | 100.7291307 |
| 27 | P091    | 5.025814351 | 100.7291307 |
| 28 | P092    | 5.025688952 | 100.7281085 |

| NO | POLE ID | LATITUDE    | LONGITUDE   |
|----|---------|-------------|-------------|
| 29 | P093    | 5.025688952 | 100.7281085 |
| 30 | P094    | 5.025688952 | 100.7281085 |
| 31 | P095    | 5.025828319 | 100.7279266 |
| 32 | P096    | 5.025828319 | 100.7279266 |
| 33 | P097    | 5.025864721 | 100.7272449 |
| 34 | P098    | 5.025864721 | 100.7272449 |
| 35 | P099    | 5.025864721 | 100.7272449 |
| 36 | P100    | 5.025864721 | 100.7272449 |
| 37 | P101    | 5.02623179  | 100.7272515 |
| 38 | P102    | 5.02623179  | 100.7272515 |
| 39 | P103    | 5.02623179  | 100.7272515 |
| 40 | P104    | 5.02623179  | 100.7272515 |
| 41 | P105    | 5.02623179  | 100.7272515 |
| 42 | P106    | 5.02623179  | 100.7272515 |
| 43 | P107    | 5.02623179  | 100.7272515 |
| 44 | P108    | 5.02623179  | 100.7272515 |
| 45 | P109    | 5.026300746 | 100.7276266 |
| 46 | P110    | 5.026300746 | 100.7276266 |
| 47 | P111    | 5.026021098 | 100.7278275 |
| 48 | P112    | 5.026021098 | 100.7278275 |
| 49 | P113    | 5.02608551  | 100.7279268 |
| 50 | P114    | 5.026227338 | 100.7283659 |
| 51 | P115    | 5.026227338 | 100.7283659 |
| 52 | P116    | 5.026227338 | 100.7283659 |

## 6.0 SITE PHOTOS - PROPOSED NEW POLE

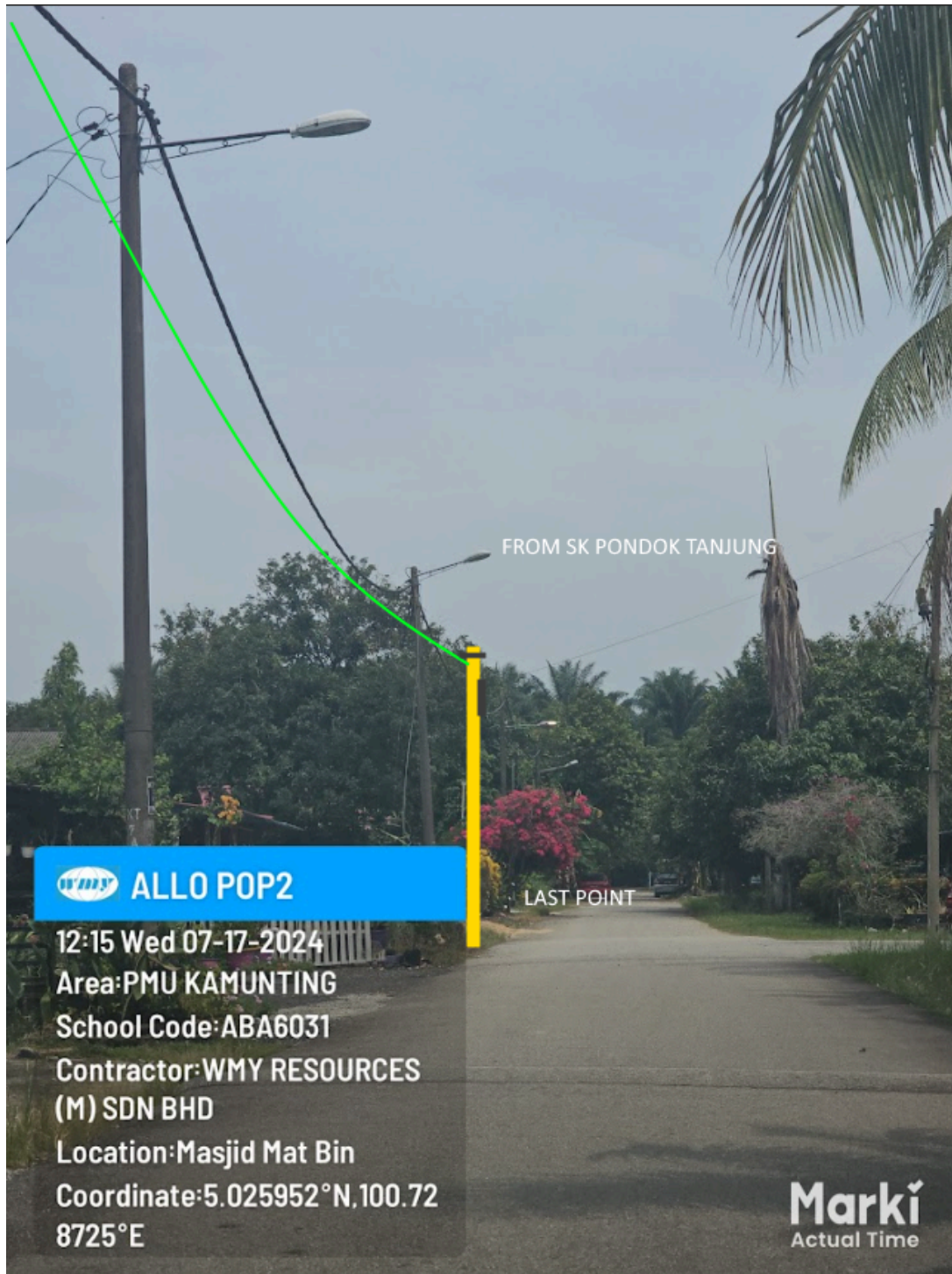



### 8.0 THIRD PARTIES DEPENDENCIES

| No. | Local Council/ Authority        | Remark |
|-----|---------------------------------|--------|
| 1   | Pejabat Daerah dan Tanah Selama |        |
| 2   |                                 |        |
| 3   |                                 |        |



|          |                                     |   |                       |     |                         |      |                   |     |                         |       |                       |
|----------|-------------------------------------|---|-----------------------|-----|-------------------------|------|-------------------|-----|-------------------------|-------|-----------------------|
| 12C FOC  | Installed 1:4 / 1:8 / 1:32 splitter | ○ | Installed Pole (9m)   | s   | Suspension              | JB30 | New Manhole (PIT) | —   | Micro-Trenching (Meter) | MH1   | MH NO.                |
| 24C FOC  | Installed Patch Cord                | ● | Installed Pole (7.5M) | t   | Tension                 | C7   | New Manhole(JRC7) | —   | Temporary Infra (Meter) | TKS-1 | Existing TNB Pole NO. |
| 48C FOC  | FDC                                 | □ | Installed Pole (6.7M) | ⊙   | Pole Ring               | —    | FDP Boundary      | ⊙   | Loop / Coil (Meter)     | P001  | New Pole NO.          |
| 96C FOC  | Closure                             | 3 | Existing TNB Pole     | 8D> | FDP with (1:8) splitter | 13   | HDD (Meter)       | #   | Active Outdoor Cabinet  | CL01  | Closure NO.           |
| 144C FOC | Existing Closure                    | □ | Installed Riser       | □   | Existing Manhole        | 13   | Open Cut (Meter)  | C01 | FDC NO.                 | DP1   | FDP NO.               |

ACTUAL HOMEPASS :

KEY PLAN:

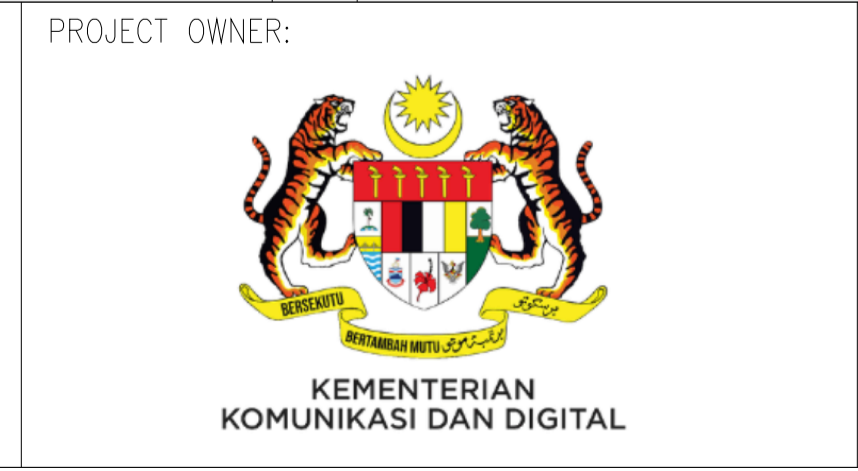

PROJECT TITLE:  
CONTRACT FOR THE PROVISION OF SUPPLY, INSTALLATION AND COMMISSIONING OF FTTX NETWORK INFRASTRUCTURE - POP 2 PROJECT (D-SIDE) - PMU KMTG FOR ABA6031SEKOLAH KEBANGSAAN PONDOK TANJONG

DRAWING TITLE:  
GENERAL LAYOUT  
ABA6031 SEKOLAH KEBANGSAAN PONDOK TANJONG

PROJECT PHASE:  
PROPOSED DRAWING

|  |                   |
|--|-------------------|
| Design By : FAIZ   | Date : 15.08.2024 |
| Drawn By : MHS   | Scale : 1:2500    |
| Checked By : FAIZ  | Job Number : -    |
| DRAWING NUMBER : WMY-ALLO-POPS-KMTG-ABA6031                              | Sheet : 1 / 1     |
| THIS PRINT AND ITS COPYRIGHT ARE THE PROPERTY OF ALLO TECHNOLOGY SDN BHD |                   |
| Size : A1  |                   |