

time™

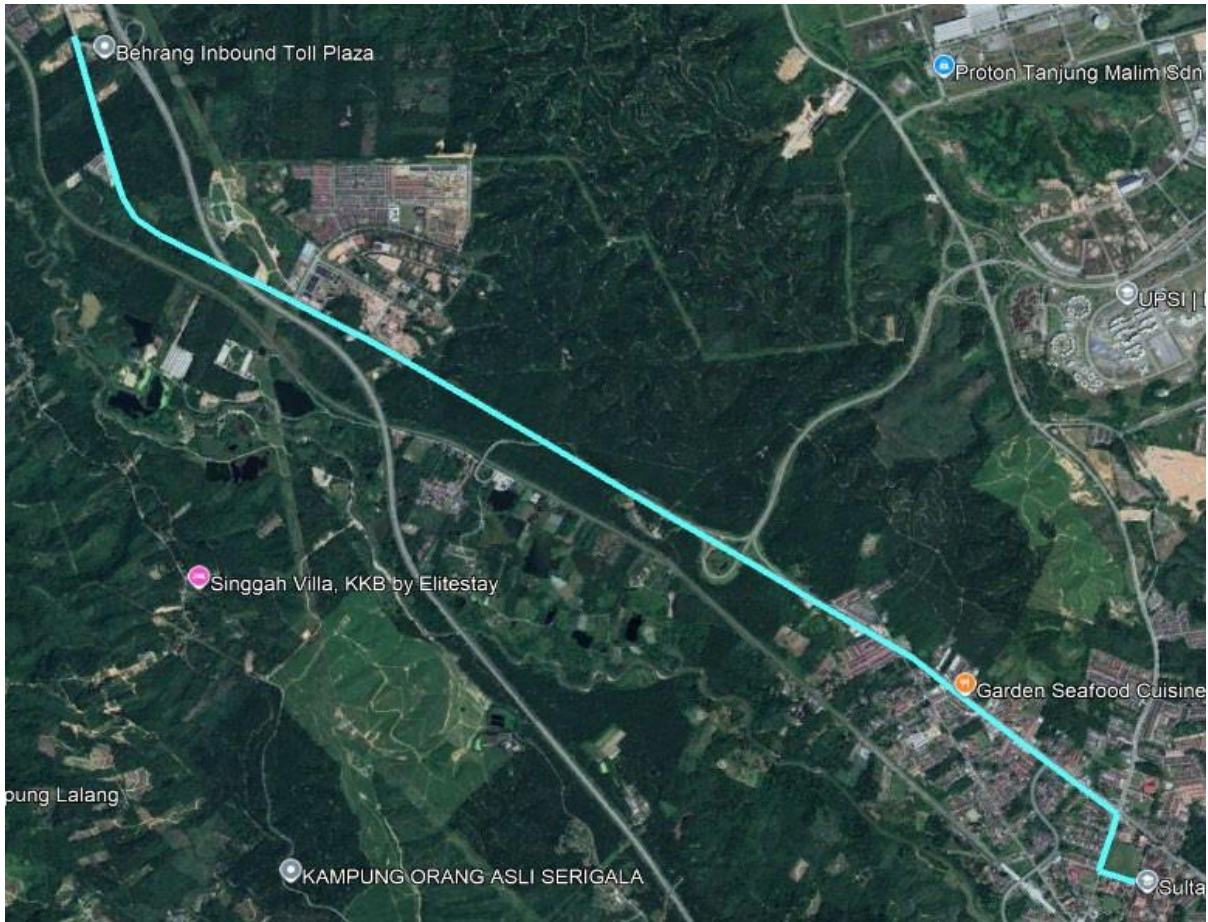

**TECHNICAL PROPOSAL FOR
FIXED ACCESS**

At

UPSI 2ND ROUTE

(N 3.687980 E 101.524230)

TABLE OF CONTENTS

TP CHECKLIST

BUILDING GENERAL INFORMATION

1. PROPOSAL FOR FIXED NETWORK ACCESS

- 1.1 INTRODUCTION
- 1.2 RISER & CABLE
- 1.3 EQUIPMENT FOOT SPACE & WEIGHT
- 1.4 LOCATION MAP (WITH GPS COORDINATE)

2. APPENDIX A

- 2.1 PRODUCT PORTFOLIO
- 2.2 DRAWING – SCHEMATIC
- 2.3 DRAWING – SITE PLAN VIEW

3. APPENDIX B

- 3.1 PHOTO
 - SITE PHOTOS
 - TDC EXISTING (WITH GPS COORDINATE)
- 3.2 SURVEY ACKNOWLEDGEMENT FORM
 - PLEASE REFER ATTACHMENT**

Building Name : UPSI MYREN 2ND ROUTE

Date of LOI :

Date of Survey: 27/11/2024

	DESCRIPTION	YES	NO	REMARKS
1	TDC existing manhole coordinate	√		3.688222, 101.525713
2	Existing building manhole coordinate	√		3.685698,101. 524854
3	Any Gas pipe signage seen at site? If YES, attach Photo		√	
4	Any TNB signage seen at site? If YES, attach Photo		√	
5	Any crossing drainage? If YES, attach photo & width of the drainage		√	
6	Any INDAH WATER manhole seen at site? If YES, attach Photo		√	
7	Any crossing traffic light? If YES, attach photo & measurement of the traffic light box		√	
8	Has identified Local Authority? Kindly indicate.	√		
9	Drawing for outside plant (OSP) survey - Building Access & civil work up to last TIME manhole (.dwg format - autocad & .pdf format) *	√		
10	Drawing for inside plant (ISP) survey - MDF up to riser (.dwg format - AutoCAD & .pdf format) *		√	
11	Prepare the complete 1 copy of Technical Proposal (.pdf format & Word Format) –of softcopy – 1 copy	√		
12	Bill of Quantity for civil, fibre pulling, splicing & termination	√		
13	The latitude & longitude of the building location, last TIME manhole and building manhole in 6 decimal points (xx.xxxxx, x.xxxxx) in TP Location Map	√		
14	Open up the manhole at any spot of joint/ring cut & provide duct space record for this project (photo required). Please make sure that there is TIME cable in the manhole (photo required). If unable to open up the manhole, photo of manhole surrounding is required.		√	
15	Survey Acknowledgement Form signed & attached		√	
16	Others			



GENERAL INFORMATION

General Information

Building Name : N/A
Full Address : N/A
Type of Development : N/A
No of Unit : N/A
No of Storey per Block : N/A
No of Blocks per Dev : N/A

Contact Person

Management

Name : N/A
Telephone : N/A
Designation : N/A
Email Address : N/A

Maintenance / Security Department

Name : N/A
Telephone : N/A
Designation : N/A
Email Address : N/A

Comments

For TimeDotComBhd Use Only

Remarks :

Prepared by : TECOM ENERGY SDN BHD
Date of LOI :
Date of Survey : 26/11/2024
Surveyed by : TECOM ENERGY SDN BHD
Drawing Prepared by : TECOM ENERGY SDN BHD



Technical Information MDF/SDF Room Description

Number of MDF/SDF Room : 1
Location of Equipment Room : N/A
Number of E – Side : 144C
Number of Pairs Terminated : N/A
Number of Splitter Installed : N/A
Location of Splitter : N/A
Number of D-Side : N/A
Number of Active Pairs : N/A
Fiber of Termination Box Type :
Power : N/A
Method of Access to Building : N/A
Method of Exit to Riser : N/A

LONGITUDE :
LATITUDE :

<u>CONSTRUCTION DETAIL</u>			
NO.	DESCRIPTION	METHOD	DISTANCE
1	CIVIL	HDD 1W	4250M
2	CIVIL	G.I PIPE	200M

Comment :

For Contractor Use Only :

For Client Use Only :



PROPOSAL FOR FIXED ACCESS

1. Introduction

1. Time dot Com (TdC) offers a wide variety of fixed-link telecommunications services. As part of our commitment to provide our customers with the best possible solutions to serve all their communications needs; we aim to enhance telecommunication services in your building to offer your tenants with High Speed Internet, Data and Voice connectivity. Your premises will be enhanced today for tomorrow's communication and IT requirements. With that, we provide a choice of Service Providers to your tenants and your building gains a future-proof communication infrastructure.
2. A physical infrastructure link to the building is the main access to deliver services to the tenants. The typical link required is through fiber optic cable.
3. In order to support the services, Time dot Com (TdC) require an access to the building MDF rooms in order to provide services to the end user.
4. To be able to deliver these services to your building, we will pull our own fiber optic cables from our nearest hub and place our access equipments into building MDF rooms and telephone riser closet.
5. In order to reach tenants at each floor of the buildings, we will utilize existing D-side internal cabling of building MDF room via telephone riser room before it branches out to each floor/lot of the building.
6. With this setup we will have TdC connection right up to each floor of the building.



2. Riser & Cables

1. TDC will use the existing cable tray to pull new 144C optical fiber cable from ext TIME manhole to SERVER ROOM UPSI.
2. In near future, TIME dot Com also like to propose to pull optical fiber cable for GPON services that require optical interface equipment up to customer.

3. Equipment Foot Space & Weight

1. Below is the TdC's standard requirement that will be installed in MDF room.

Description	Remarks
1 X 12 C FTP	SERVER ROOM UPSI

2. However depending on the network requirement, TdC may or may not add additional network equipment(s) in the SDF / MDF room or the vertical riser as it may apply.

1.4 Location Map

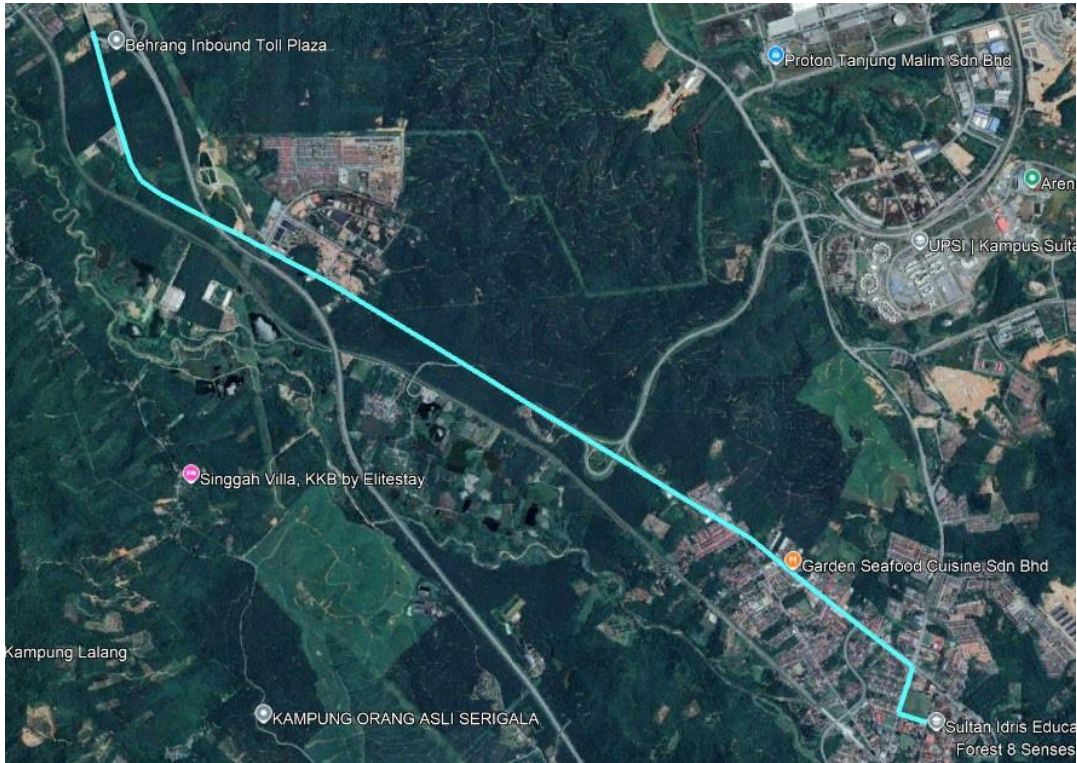

UPSI 2ND ROUTE

(N 3.687980 E 101.524230)



2. APPENDIX A

1. Product Portfolio

TIME DOT COM CONNECTIONS FOR COMMERCIAL	
Private Data Network	<p>Our Virtual Private Network (VPN) is designed to deliver you an efficient, secured and reliable service. We provide point-to-point technology that directly connects you to your clients and employees. We ensure complete privacy and security, while at the same time, maximizing your speed and bandwidth;</p> <ul style="list-style-type: none"> ⇒ Channelized Leased Circuit ⇒ Ethernet Leased Circuit ⇒ International Private Leased ⇒ Circuit (IPLC) ⇒ Metro LAN ⇒ International Ethernet Private Leased Circuit (IEPLC)
Internet	<p>TIME Internet services allow you to connect to the world speedily with high scalability, reliability and security. Choose the best solution that suits your need and TIME will take care of the rest;</p> <ul style="list-style-type: none"> ⇒ Channelized Direct ⇒ Ethernet Direct ⇒ Business Broadband ⇒ Satellite Broadband ⇒ Home Broadband
Voice	<p>We've got a wide range of services from basic phone line with crystal clear voice quality to our account based postpaid Virtual Call service. We also provide local and International toll free services, and even business or individual calling cards. With TIME, it's so easy to stay in touch;</p> <ul style="list-style-type: none"> ⇒ Business Voice Line ⇒ ISDN PRI ⇒ International Toll Free ⇒ Toll Free 1300 ⇒ Toll Free 1800 ⇒ Audio Conferencing ⇒ Home Fixed Line
Managed Services	<p>TIME Managed Services deliver end-to-end networking solutions. Focus on your productivity while we provide you with support possible to take your business to the next level;</p> <ul style="list-style-type: none"> ⇒ IPVPN ⇒ SAN Extension
Wholesale Service	<p>We are able to offer you unmatched capacity and network resiliency. We aim to ensure seamless connectivity and high availability, thus maximizing your operational capabilities;</p> <ul style="list-style-type: none"> ⇒ Wholesale bandwidth ⇒ Wholesale Voice (Transit Premium, Transit CLR) ⇒ Cross Peninsular Cable System (CPCS)

2.3 Drawing – Site Plan

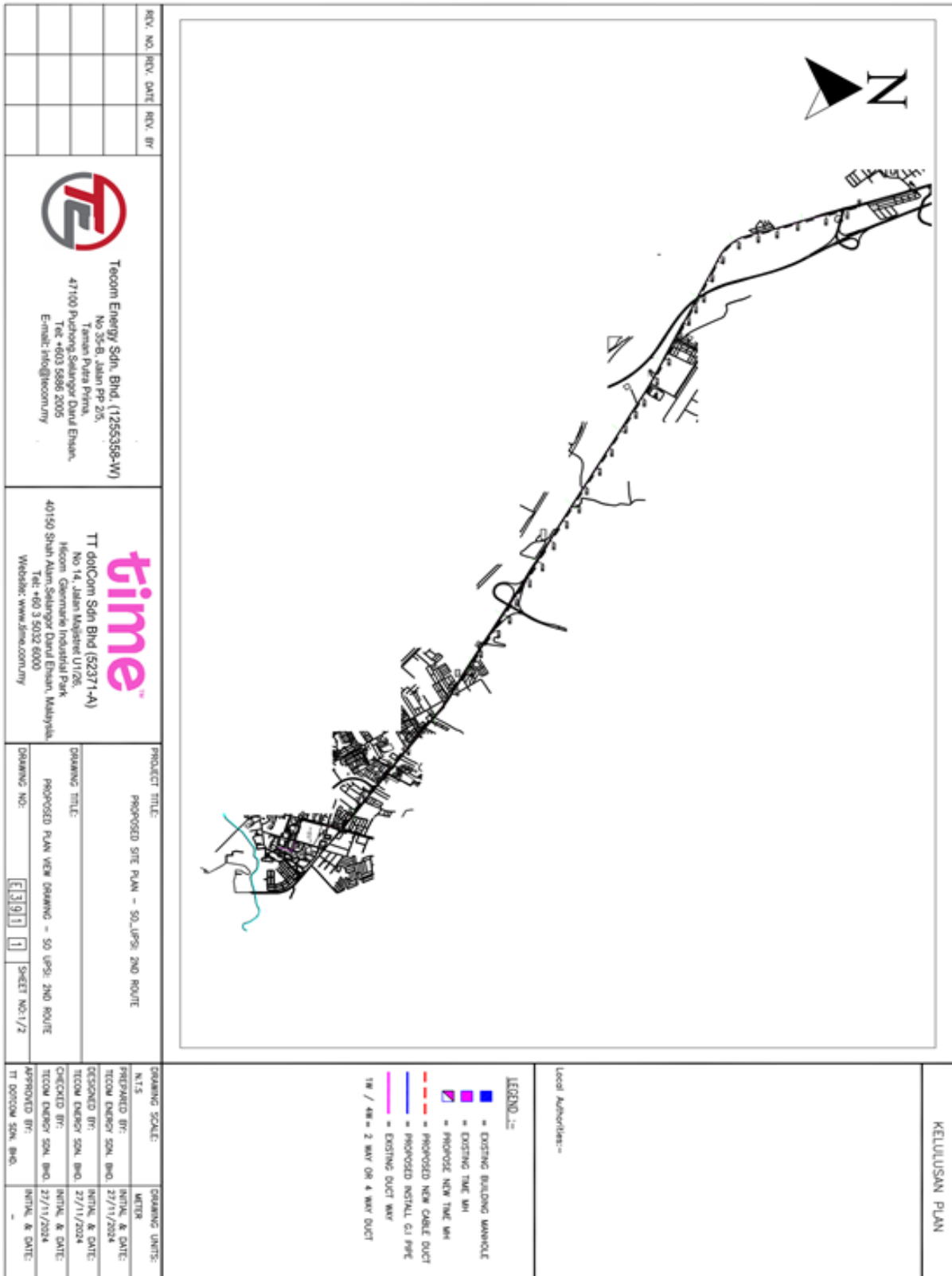

2.3 Drawing – Site Plan

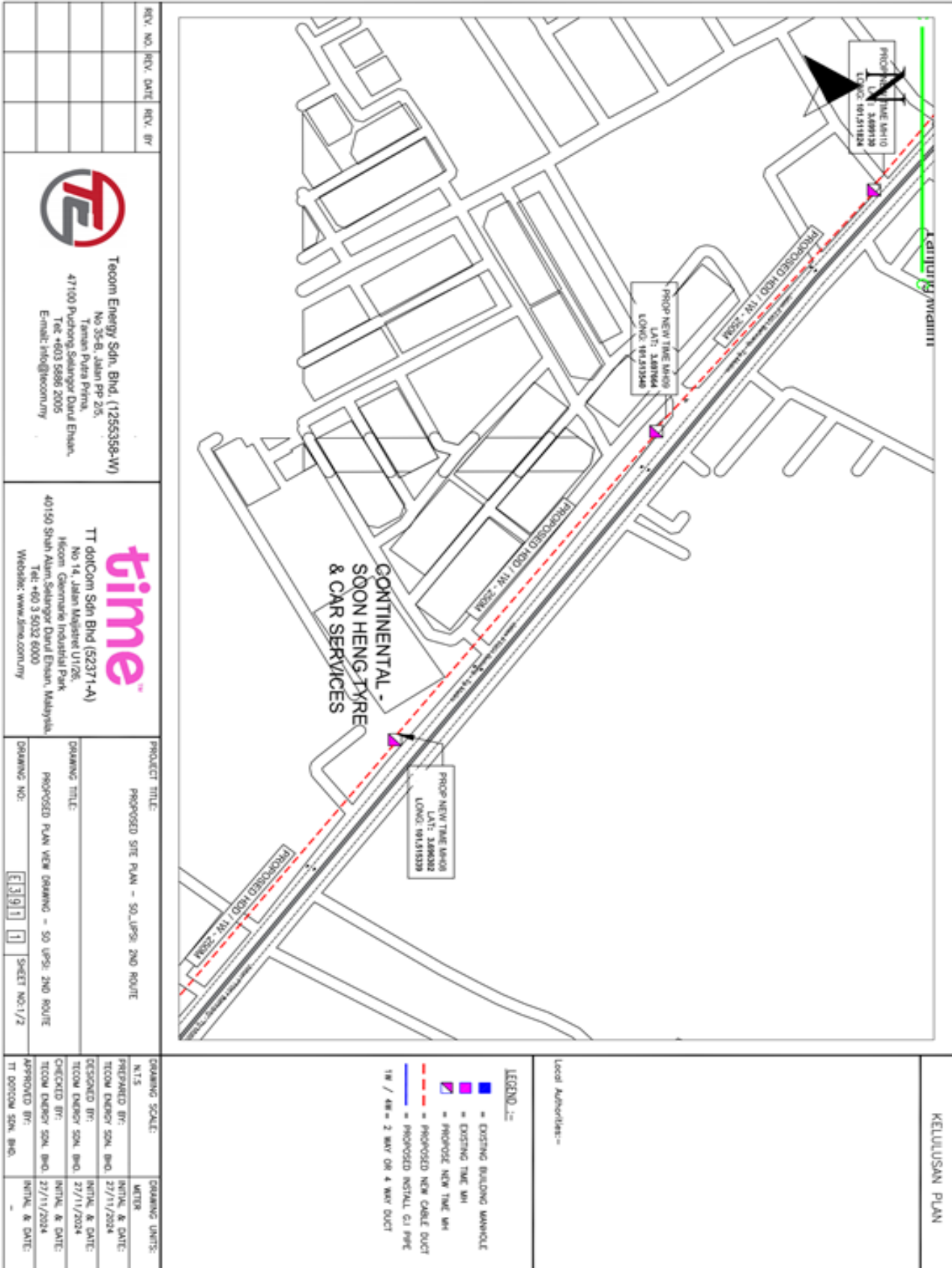

KELULUSAN PLAN

REV. NO.	REV. DATE	REV. BY



TECOM ENERGY Sdn. Bhd. (1255338-W)
 No 35-8, Jalan PP 2/5,
 Taman Pusa Prima,
 47100 Puchong, Selangor Darul Ehsan,
 Tel: +603 5886 2005
 Email: info@tecommy



TT doriCom Sdn Bhd (52371-A)
 No 14, Jalan Masjid U1/26,
 Hicom, Geomarine Industrial Park,
 40150 Shah Alam, Selangor Darul Ehsan, Malaysia.
 Tel: +60 3 5032 6000
 Website: www.timezonmy

PRODUCT TITLE: PROPOSED SITE PLAN - SO UPSI 2ND ROUTE
DRAWING TITLE: PROPOSED PLAN VIEW DRAWING - SO UPSI 2ND ROUTE
DRAWING NO.: [3][9][1][1]
SHEET NO: 1/2

DRAWING SCALE: N.T.S	DRAWING UNITS: METER
PREPARED BY: TECOM ENERGY Sdn. Bhd.	INITIAL & DATE: 27/11/2024
DESIGNED BY: TECOM ENERGY Sdn. Bhd.	INITIAL & DATE: 27/11/2024
CHECKED BY: TECOM ENERGY Sdn. Bhd.	INITIAL & DATE: 27/11/2024
APPROVED BY: TT doriCom Sdn. Bhd.	INITIAL & DATE: -

LEGEND :-

- = EXISTING BUILDING FOOTPRINT
- = EXISTING TIME LINE
- = PROPOSED NEW TIME LINE
- = PROPOSED NEW CABLE DUCT
- = PROPOSED INSTALL GI PIPE
- 10' / 4M = 2 WAY OR 4 WAY DUCT

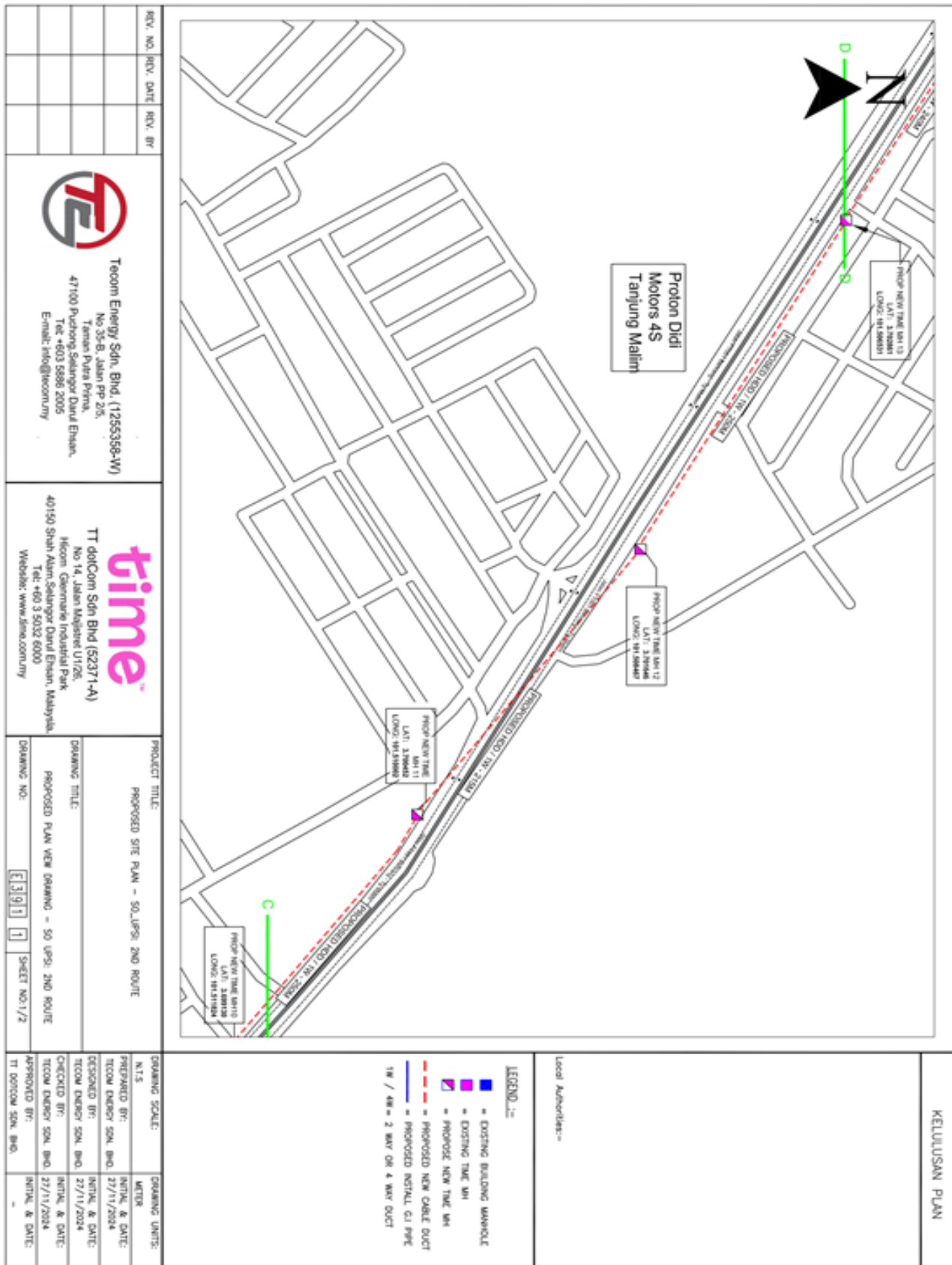

KELULUSAN PLAN

2.3 Drawing – Site Plan

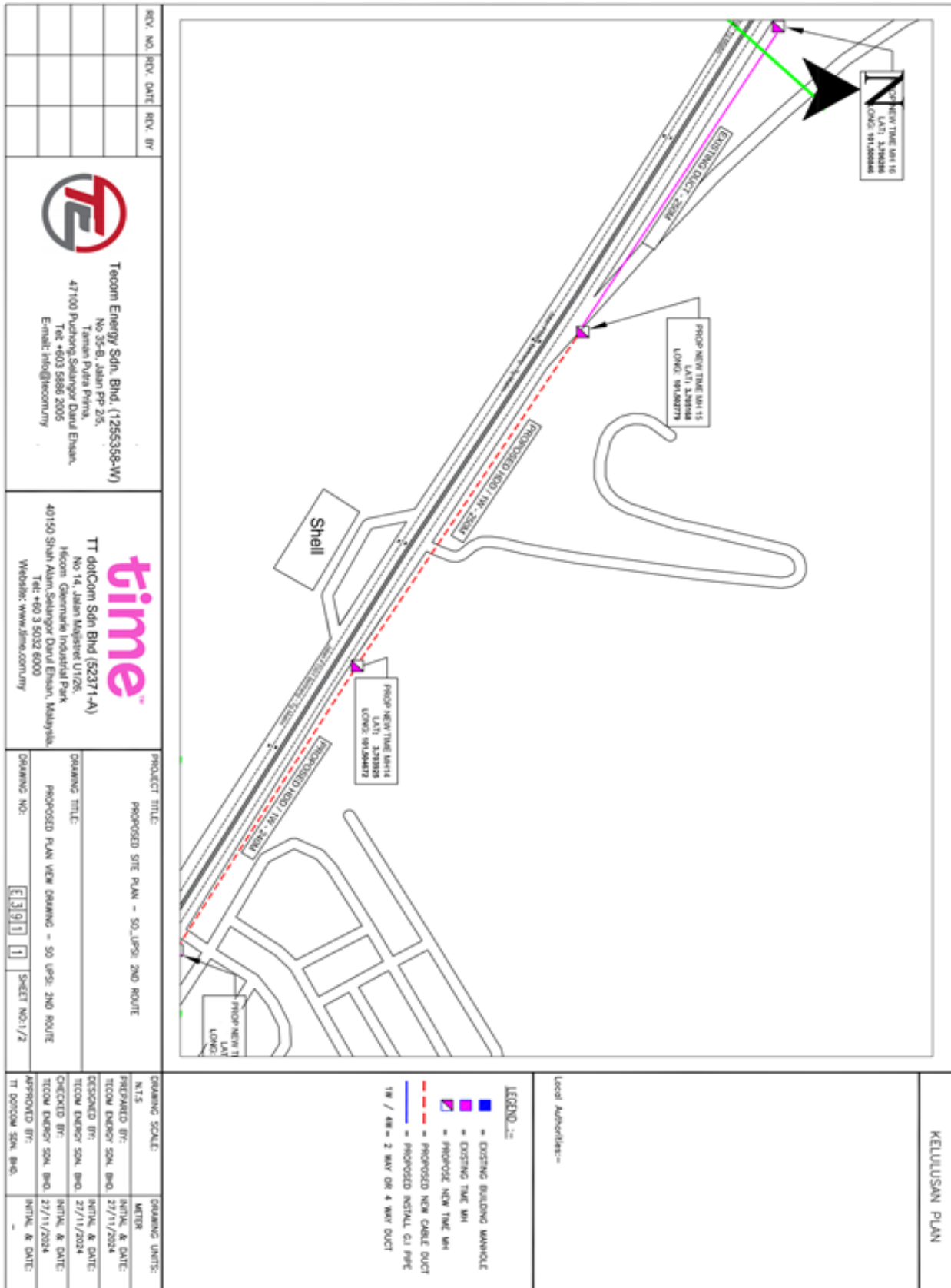

KELUASAN PLAN

Local Authorities:-

- LEGEND :-**
- = EXISTING BUILDING MANHOLE
 - = EXISTING TIME UNIT
 - = PROPOSED NEW TIME UNIT
 - = PROPOSED NEW CABLE DUCT
 - = PROPOSED INSTALL GI PIRE
 - 100 / 400 = 2 WAY OR 4 WAY DUCT

REV. NO.	REV. DATE	REV. BY



Teocom Energy Sdn. Bhd. (1255398-W)
 No 35-B, Jalan PP 25,
 Taman Putra Prima,
 47100 Puchong Selangor Darul Ehsan,
 Tel: +603 8888 2005
 E-mail: info@teocommy



time dotcom Sdn Bhd (52371-A)
 No 14, Jalan Majistret U1/26,
 Mecom, Cyberjaya Industrial Park,
 40150 Shah Alam, Selangor Darul Ehsan, Malaysia.
 Tel: +60 3 5032 6000
 Website: www.timecommy

PROJECT TITLE:	PROPOSED SITE PLAN - 50 JPRS 2ND ROUTE
DRAWING TITLE:	PROPOSED PLAN VIEW DRAWING - 50 JPRS 2ND ROUTE
DRAWING NO:	3.3.9.1.1
SHEET NO.1/2	1

DRAWING SCALE:	N.T.S	DRAWING UNITS:	METER
PREPARED BY:	TECOM ENERGY SDN. BHD.	INITIAL & DATE:	27/11/2024
DESIGNED BY:	TECOM ENERGY SDN. BHD.	INITIAL & DATE:	27/11/2024
CHECKED BY:	TECOM ENERGY SDN. BHD.	INITIAL & DATE:	27/11/2024
APPROVED BY:	TECOM ENERGY SDN. BHD.	INITIAL & DATE:	27/11/2024

2.3 Drawing – Site Plan

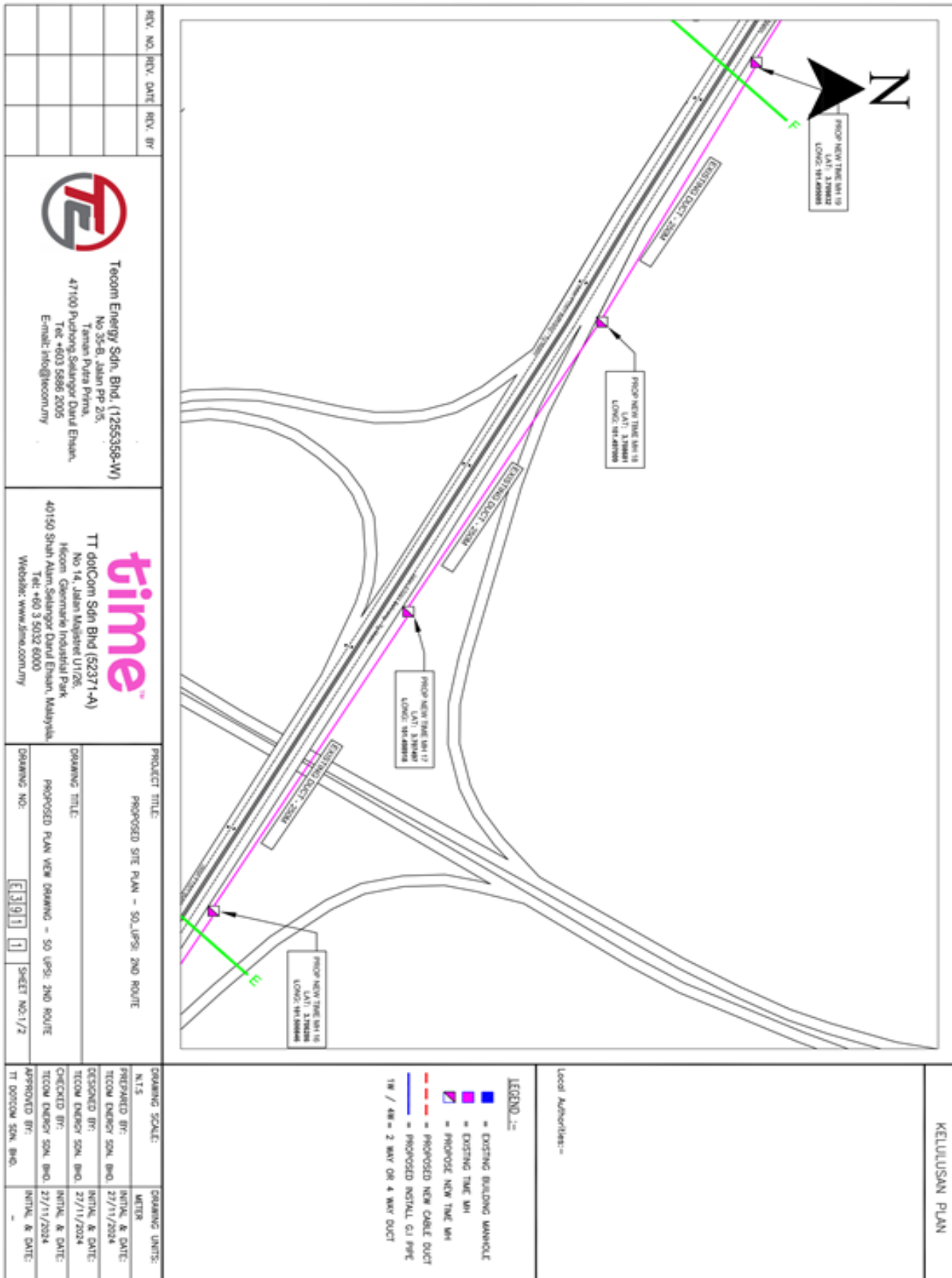

2.3 Drawing – Site Plan

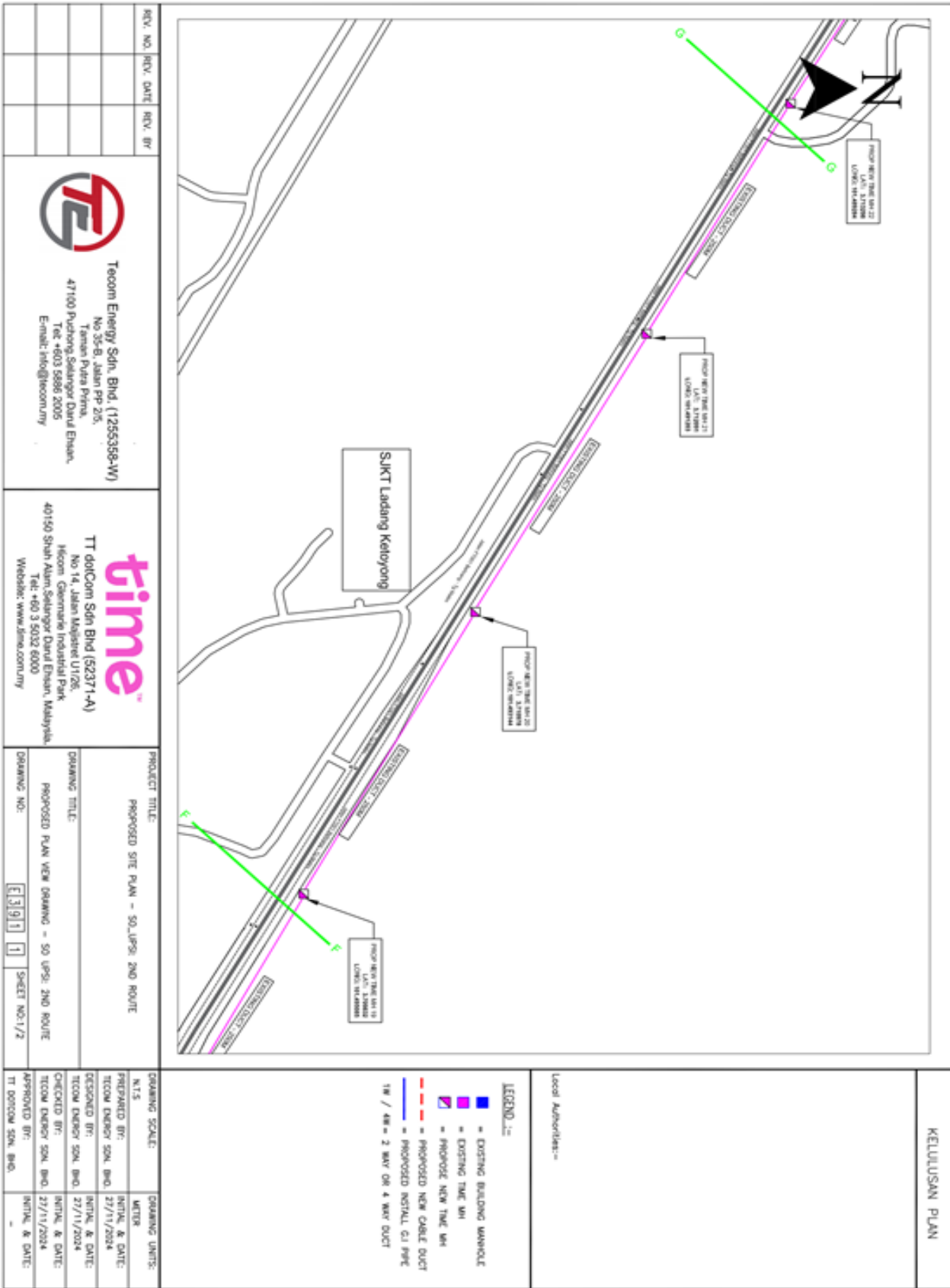

REV. NO.	REV. DATE	REV. BY

TE

Tecom Energy Sdn. Bhd. (1255358-W)
 No 35-B, Jalan PP 2/5,
 Taman Putra Prima,
 47100 Puchong, Selangor Darul Ehsan,
 Tel: +603 5886 2005
 Email: info@tecom.my

time™

TT dotCom Sdn Bhd (52371-A)
 No 14, Jalan Impian U1/2E,
 Mecom Commerce Industrial Park,
 40150 Shah Alam, Selangor Darul Ehsan, Malaysia.
 Tel: +60 3 5032 6000
 Website: www.ttcom.my

PROJECT TITLE:	PROPOSED SITE PLAN - SO UPS2 AND ROUTE
DRAWING TITLE:	PROPOSED PLAN VIEW DRAWING - SO UPS2 AND ROUTE
DRAWING NO.:	1.1.9.1.1
SHEET NO.:	1/2

DRAWING SCALE:	N.T.S.	DRAWING UNITS:	METER
PREPARED BY:	TECOM ENERGY SDA. BHD.	INTVL. & DATE:	27/11/2024
DESIGNED BY:	TECOM ENERGY SDA. BHD.	INTVL. & DATE:	27/11/2024
CHECKED BY:	TECOM ENERGY SDA. BHD.	INTVL. & DATE:	27/11/2024
APPROVED BY:	TT dotCOM SDA. BHD.	INTVL. & DATE:	-

2.3 Drawing – Site Plan

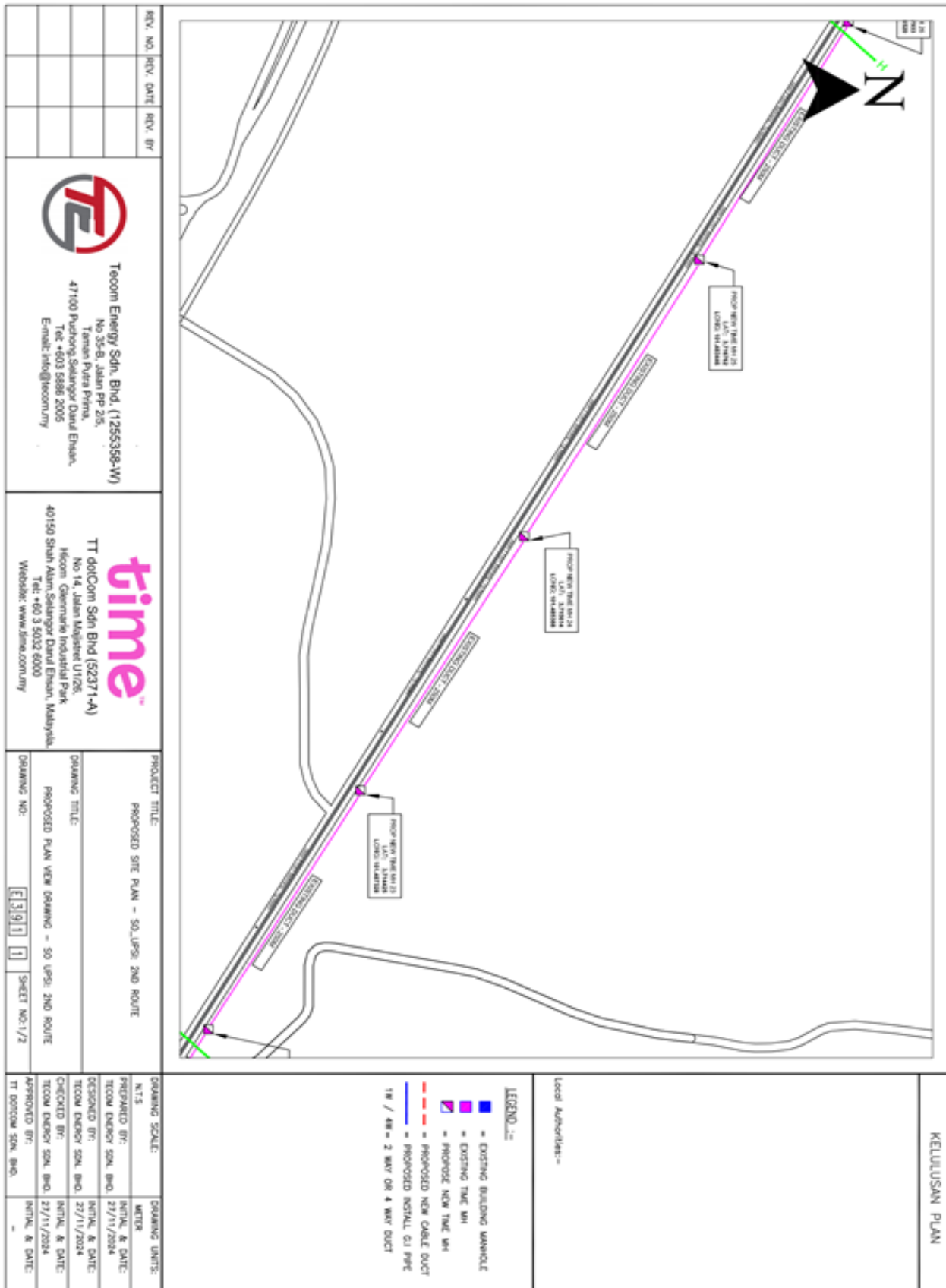

2.3 Drawing – Site Plan

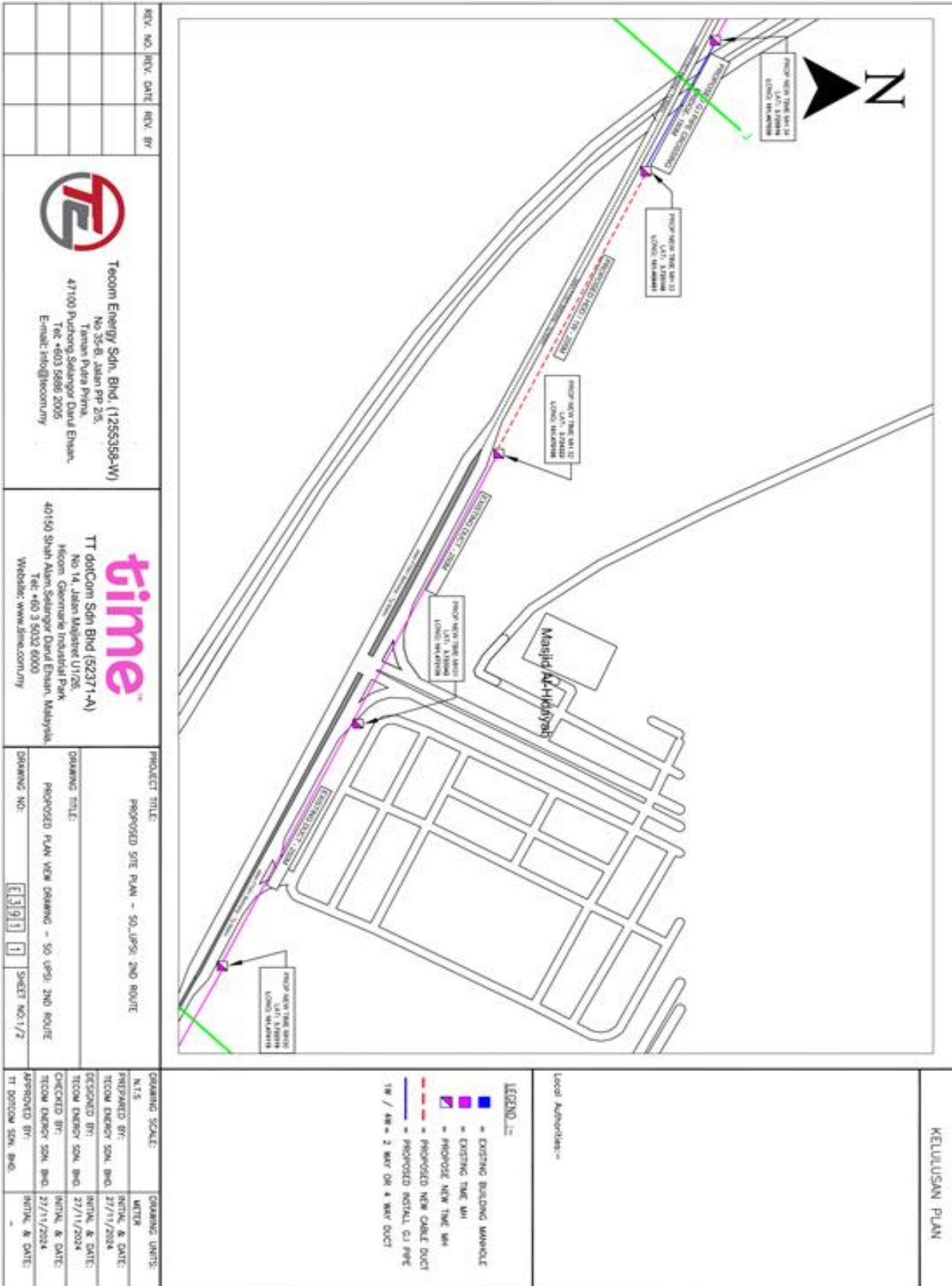

KELULUSAN PLAN



Ticoh Energy Sdn. Bhd. (1255395-W)
 No 35-B, Jalan PP 2/5,
 Taman Puteh Prima,
 47100 Puchong Selangor Darul Ehsan,
 Tel: +603 8886 2005
 Email: info@ticoenergy

TT 600Com Sdn Bhd (52371-A)
 No 14, Jalan Masjidie U1/26,
 Mecom Commerce Industrial Park,
 40150 Shah Alam, Selangor Darul Ehsan, Malaysia.
 Tel: +60 3 5032 6000
 Website: www.tt600.com.my

REV. NO.	REV. DATE	REV. BY

2.3 Drawing – Site Plan

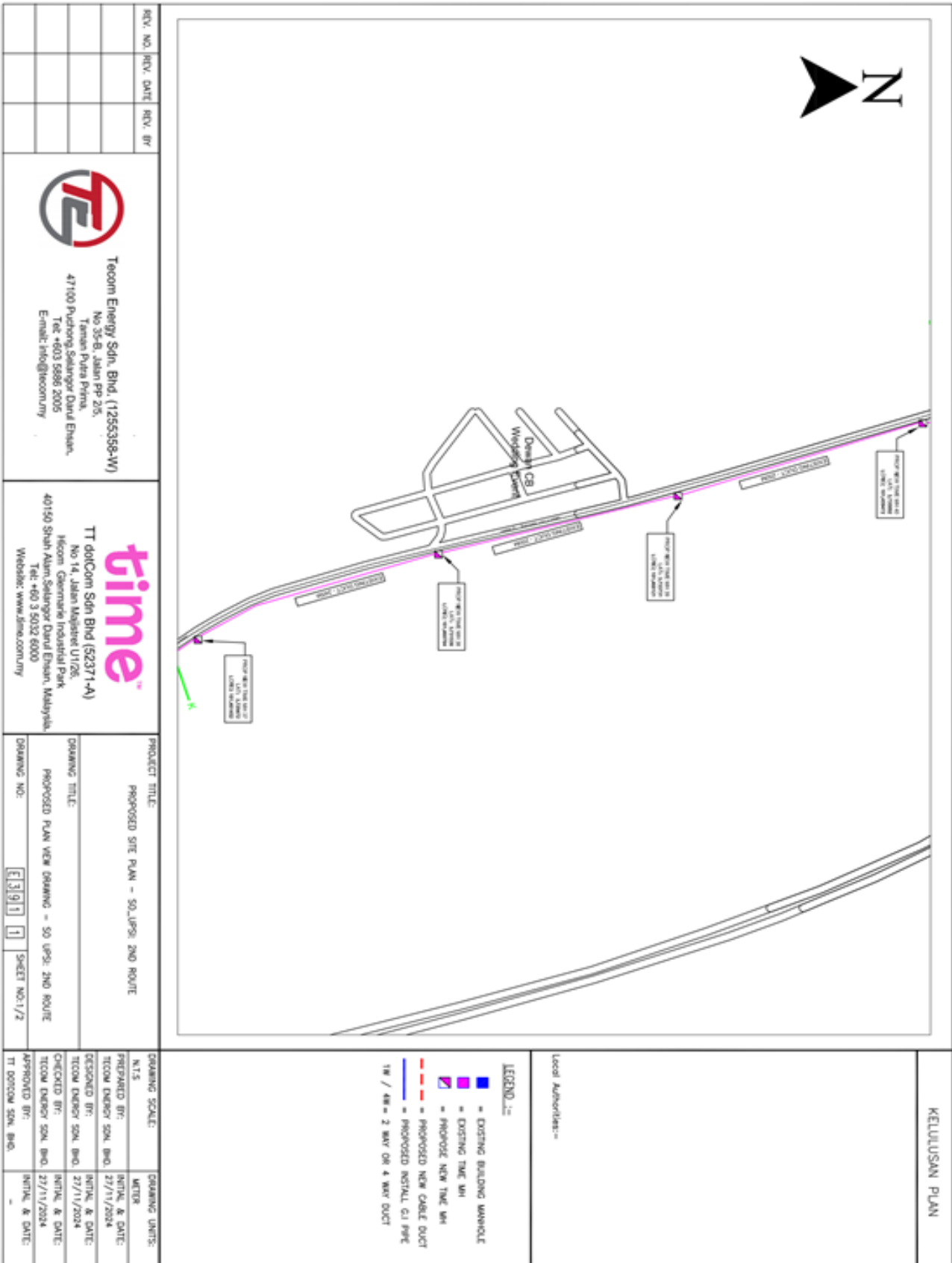

2.3 Drawing – Site Plan

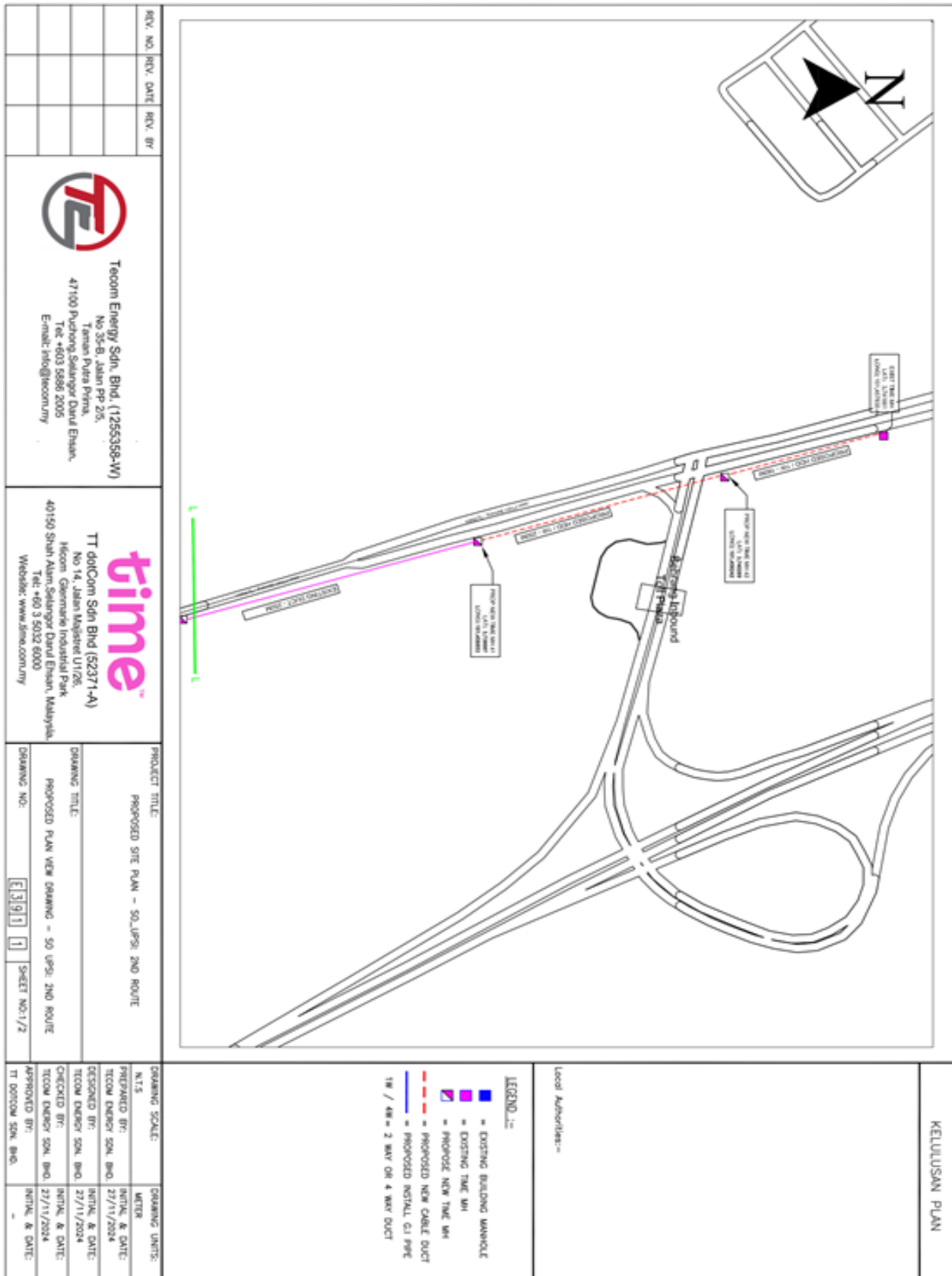

3.1 Photo

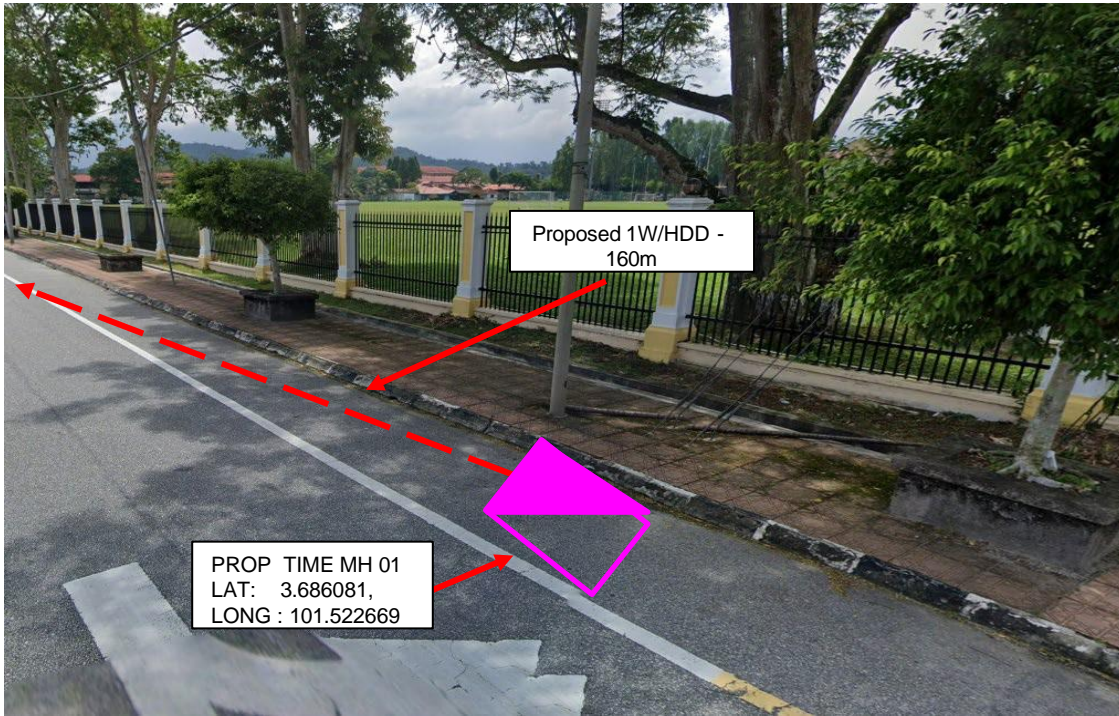

Proposed 1 Way HDD – 160m from Prop TIME manhole 01 to Prop New TIME manhole 02

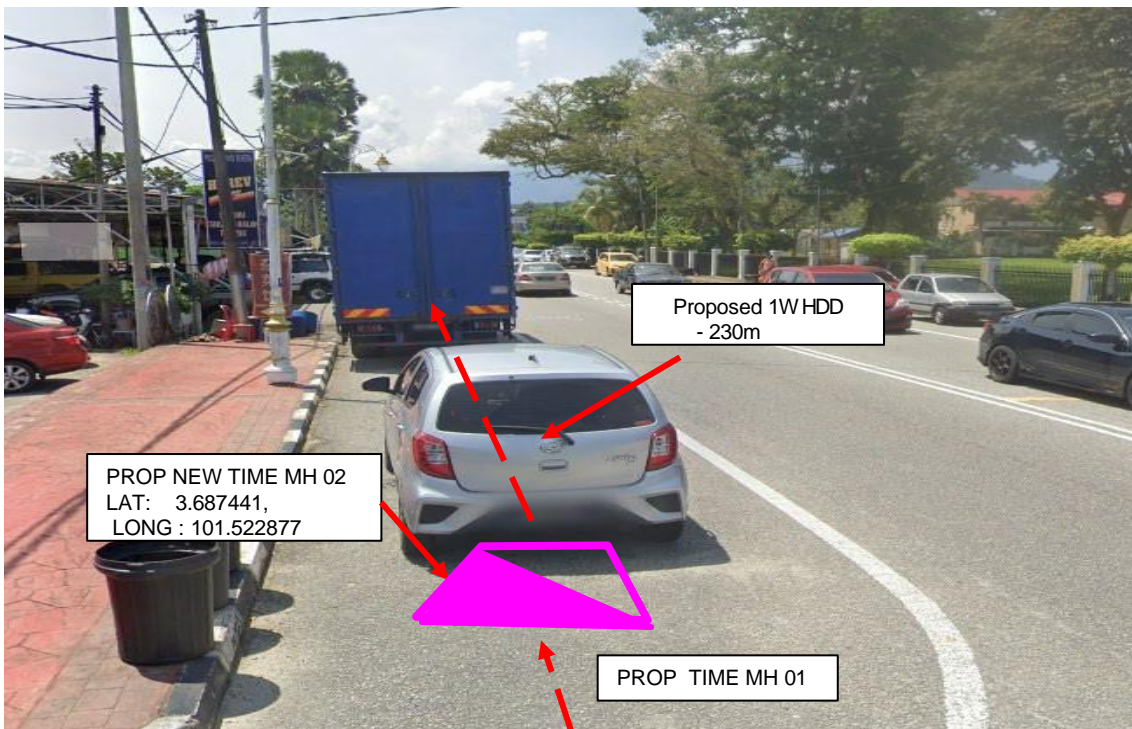

Proposed 1 Way HDD – 230m from Propose New TIME manhole 02 to Propose New TIME manhole 03

3.1 Photo



Proposed 1 Way HDD – 220m from Prop New TIME manhole 02 to Prop New TIME manhole 03



Proposed 1 Way HDD – 250m from Prop New TIME manhole 03 to Prop New TIME manhole 04

3.1 Photo



Proposed 1 Way HDD– 250m from Prop New TIME manhole 07 to Prop New TIME manhole 08



Proposed 1 Way HDD – 250m from Prop New TIME manhole 08 to Prop New TIME manhole 09

3.1 Photo



Proposed 1 Way HDD – 250m from Prop New TIME manhole 09 to Prop New TIME manhole 10

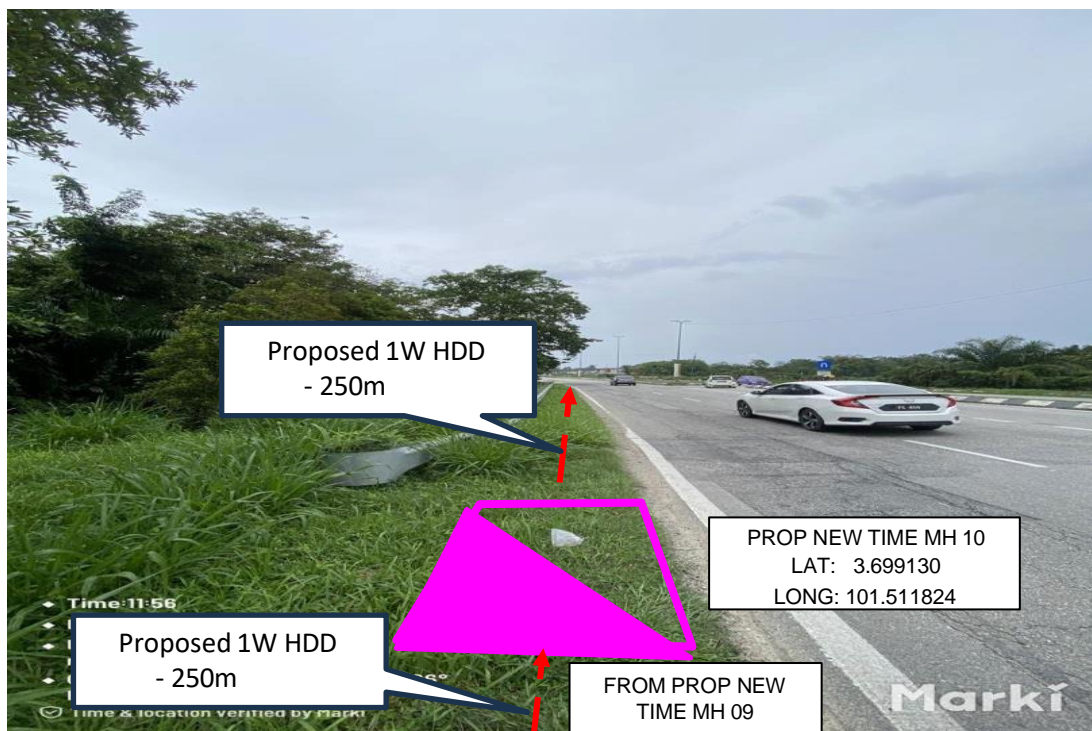

Proposed 1 Way HDD – 250m from Prop New TIME manhole 10 to Prop New TIME manhole 11

3.1 Photo



Proposed 1 Way HDD – 215 from Prop New TIME manhole 11 to Prop New TIME manhole 12



Proposed 1 Way HDD – 250m from Prop New TIME manhole 11 to Prop New TIME manhole 12

3.1 Photo



Proposed 1 Way HDD – 240m from Prop New TIME manhole 13 to Prop New TIME manhole 14

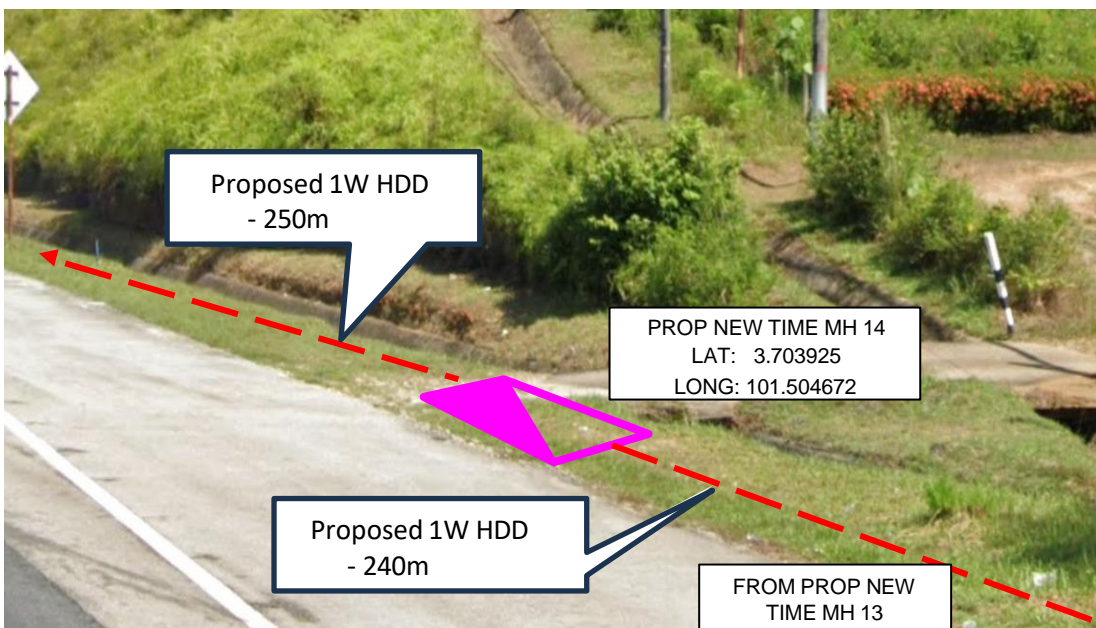

Proposed 1 Way HDD – 250m from Prop New TIME manhole 14 to Prop New TIME manhole 15

3.1 Photo

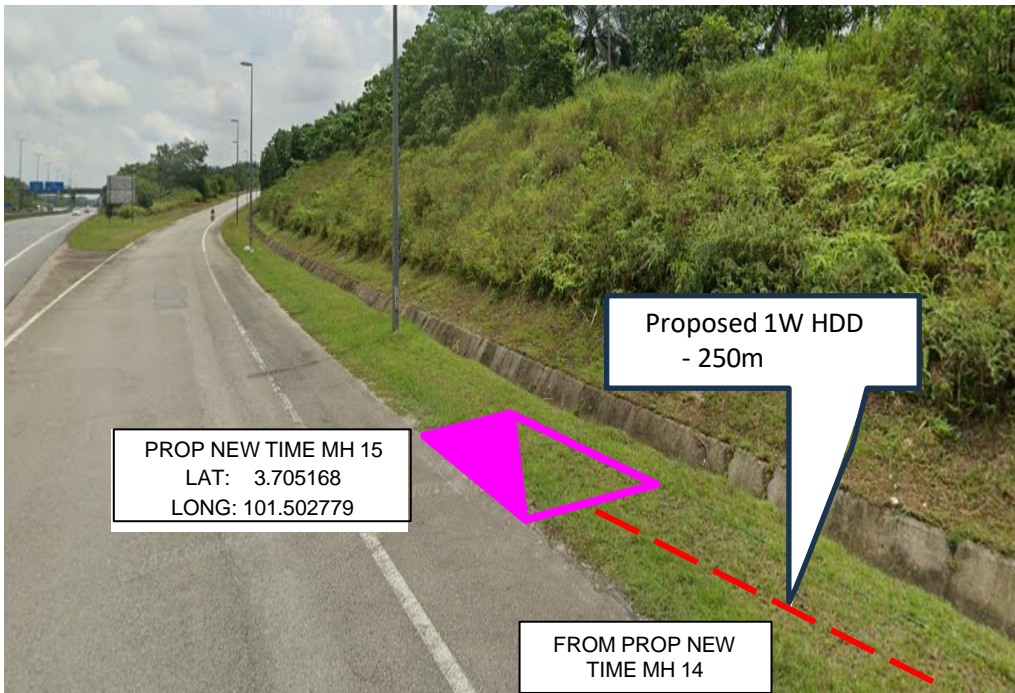

Proposed 1 Way HDD – 250m from Prop New TIME manhole 14 to Prop New TIME manhole 15

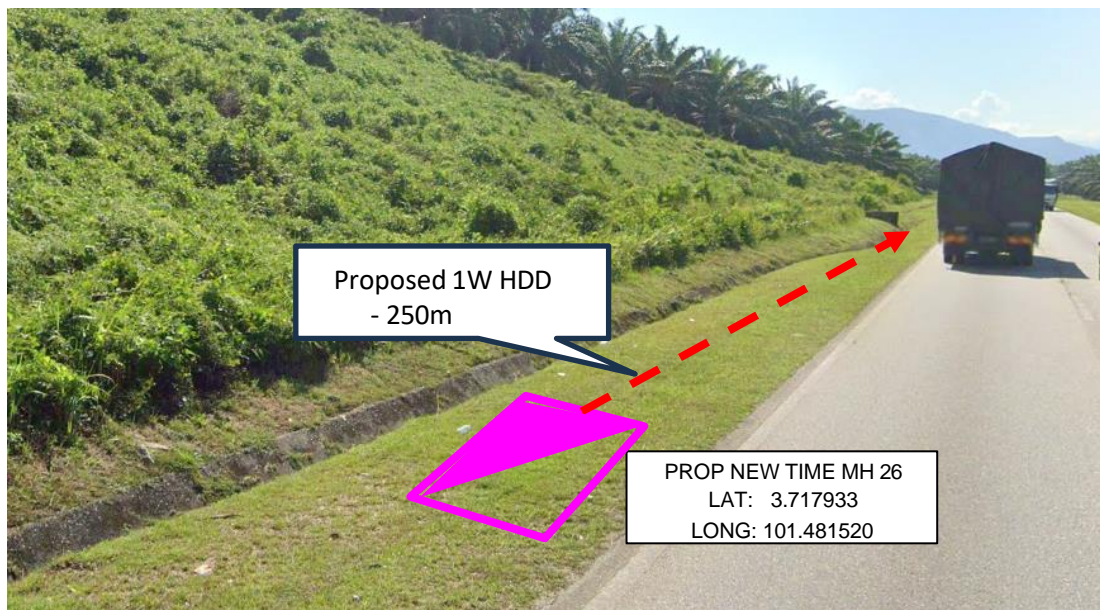

Proposed 1 Way HDD – 250m from Prop New TIME manhole 26 to Prop New TIME manhole 27

3.1 Photo



Proposed 1 Way HDD – 250m from Prop New TIME manhole 27 to Prop New TIME manhole 28

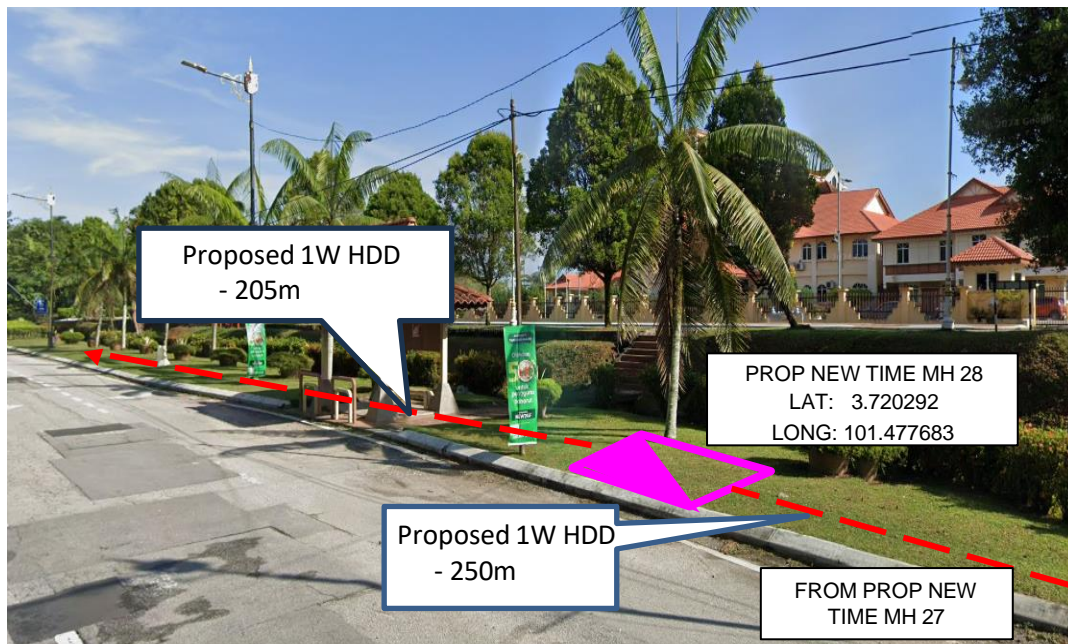

Proposed 1 Way HDD – 250m from Prop New TIME manhole 28 to Prop New TIME manhole 29

3.1 Photo



Proposed 1 Way HDD – 250m from Prop New TIME manhole 28 to Prop New TIME manhole 29



Proposed 1 Way HDD – 250m from Prop New TIME manhole 32 to Prop New TIME manhole 33

3.1 Photo

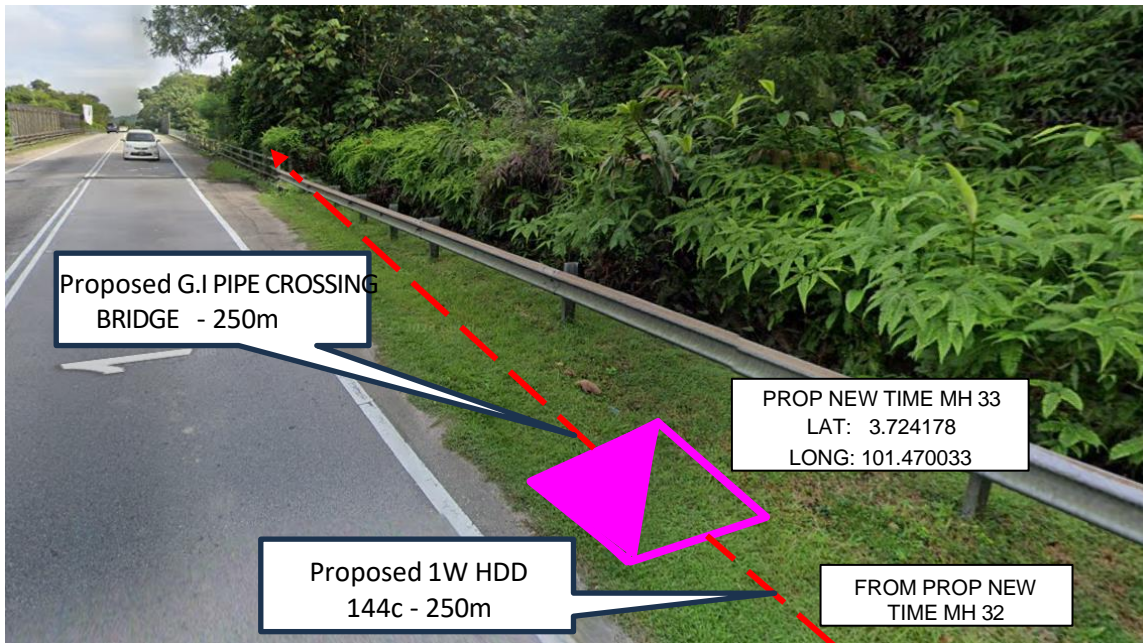

Proposed 1 Way HDD – 250m from Prop New TIME manhole 33 to Prop New TIME manhole 34

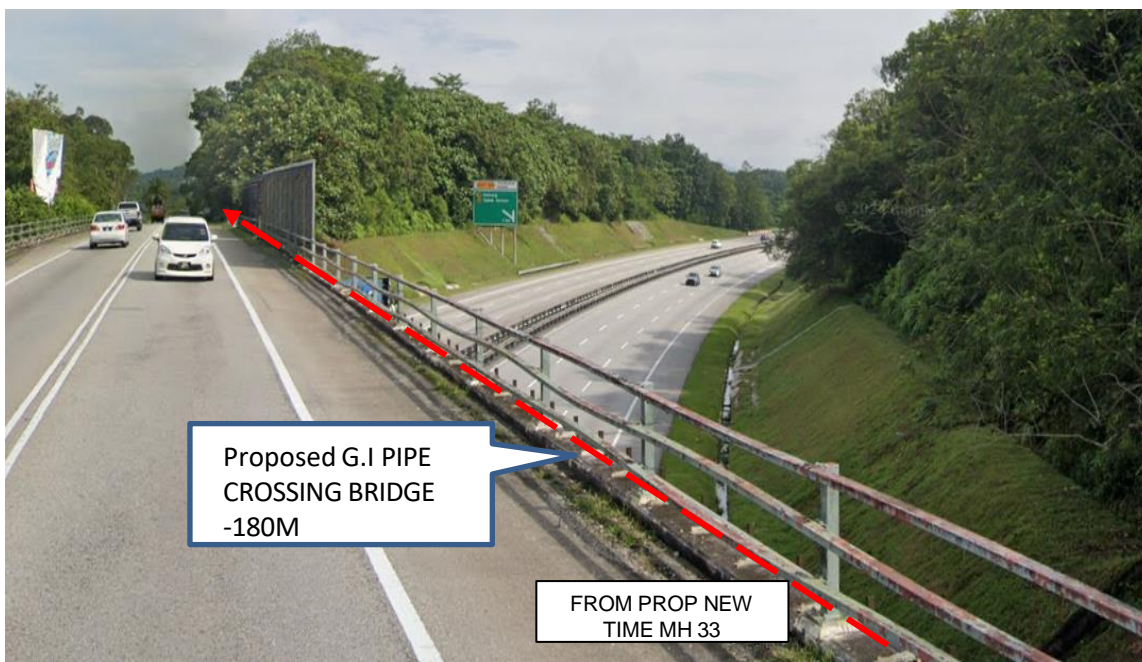

Proposed install G.I PIPE Crossing Bridge – 220m from Prop New TIME manhole 33 to Prop New TIME manhole 34

3.1 Photo

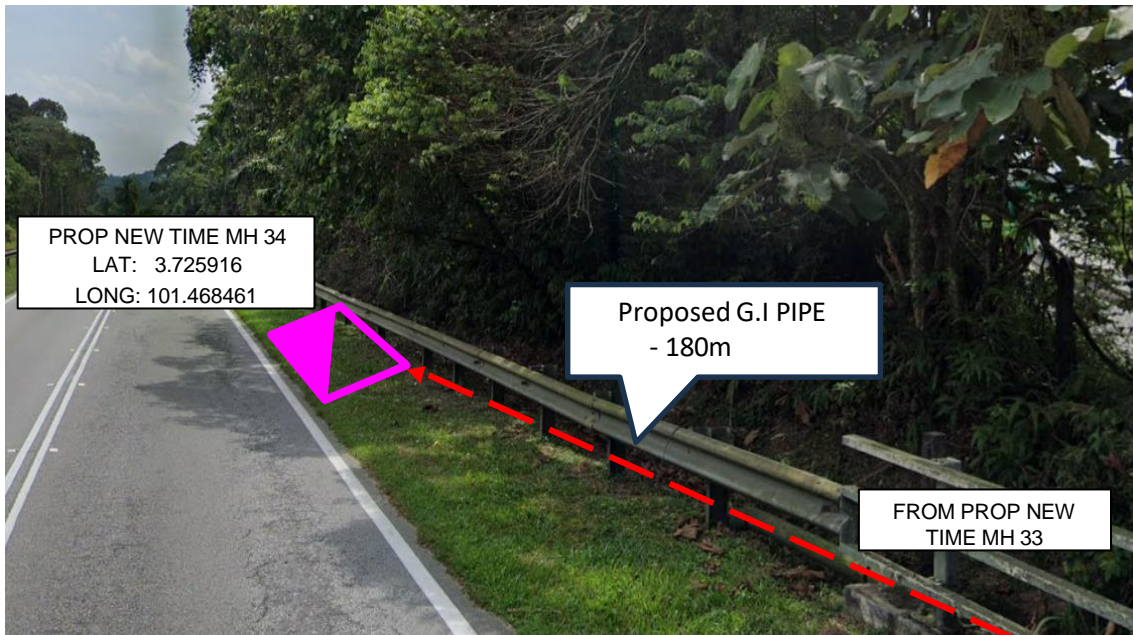

Proposed install G.I PIPE Crossing Bridge – 180m from Prop New TIME manhole 33 to Prop New TIME manhole 34

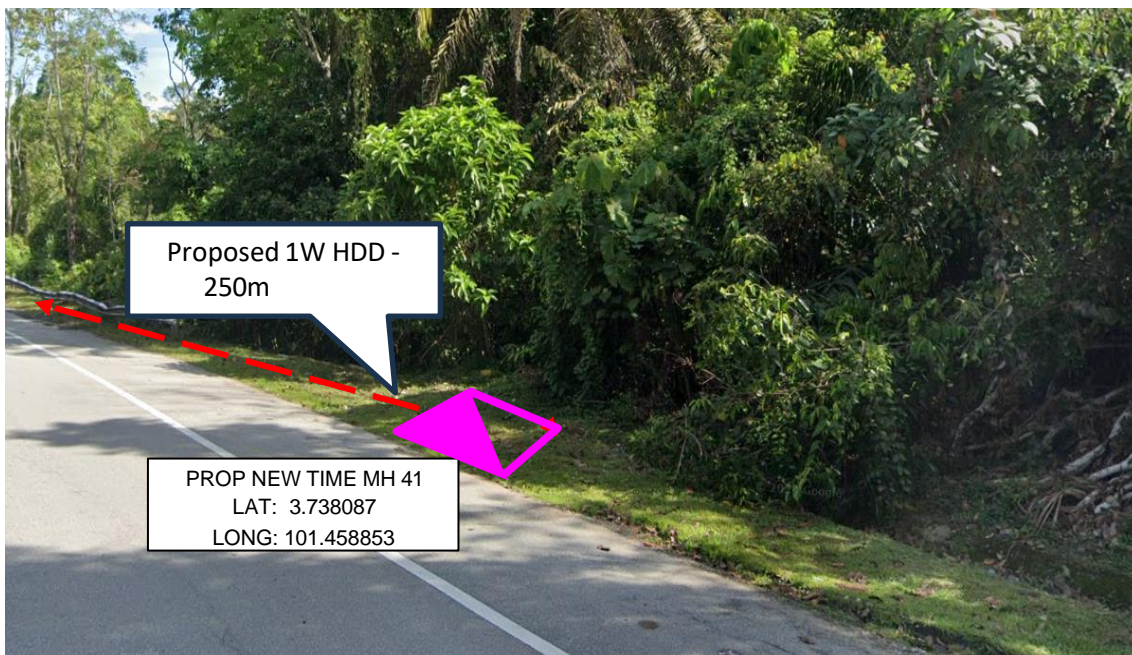

Proposed 1 Way HDD – 250m from Prop New TIME manhole 41 to Prop New TIME manhole 42

3.1 Photo

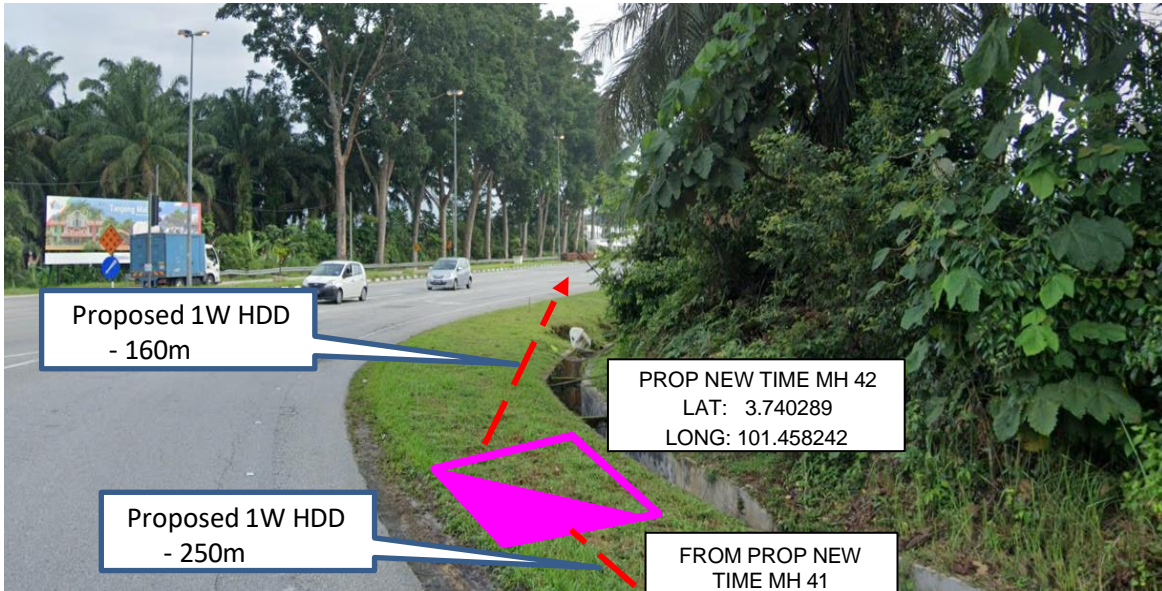

Proposed 1 Way HDD – 160m from Prop New TIME manhole 42 to EXIT TIME manhole

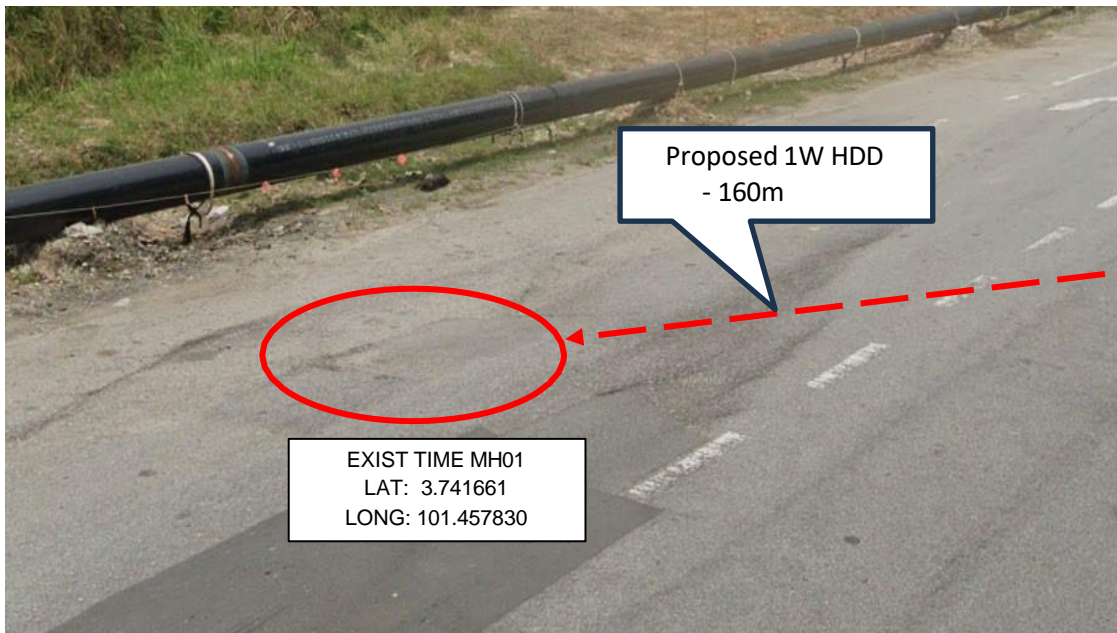

Proposed 1 Way HDD – 160m from Prop New TIME manhole 42 to Exsting Time MH



Local Authorities:-

LEGEND :-

- = EXISTING BUILDING MANHOLE
- = EXISTING TIME MH
- ▣ = PROPOSE NEW TIME MH
- - - = PROPOSED NEW CABLE DUCT
- = PROPOSED INSTALL G.I PIPE
- = EXISTING DUCT WAY
- 1W / 4W = 2 WAY OR 4 WAY DUCT

DRAWING SCALE:	DRAWING UNITS:
N.T.S	METER
PREPARED BY: TECOM ENERGY SDN. BHD.	INITIAL & DATE: 27/11/2024
DESIGNED BY: TECOM ENERGY SDN. BHD.	INITIAL & DATE: 27/11/2024
CHECKED BY: TECOM ENERGY SDN. BHD.	INITIAL & DATE: 27/11/2024
APPROVED BY: TT DOTCOM SDN. BHD.	INITIAL & DATE: -

PROJECT TITLE: PROPOSED SITE PLAN – SO_UPSI: 2ND ROUTE	
DRAWING TITLE: PROPOSED PLAN VIEW DRAWING – SO UPSI: 2ND ROUTE	
DRAWING NO:	E3911
SHEET NO:1/2	

TT dotCom Sdn Bhd (52371-A)
 No 14, Jalan Majistret U1/26,
 Hicom Glenmarie Industrial Park
 40150 Shah Alam, Selangor Darul Ehsan, Malaysia.
 Tel: +60 3 5032 6000
 Website: www.time.com.my

Tecom Energy Sdn. Bhd. (1255358-W)
 No 35-B, Jalan PP 2/5,
 Taman Putra Prima,
 47100 Puchong, Selangor Darul Ehsan.
 Tel: +603 5886 2005
 E-mail: info@tecom.my

REV. NO.	REV. DATE	REV. BY

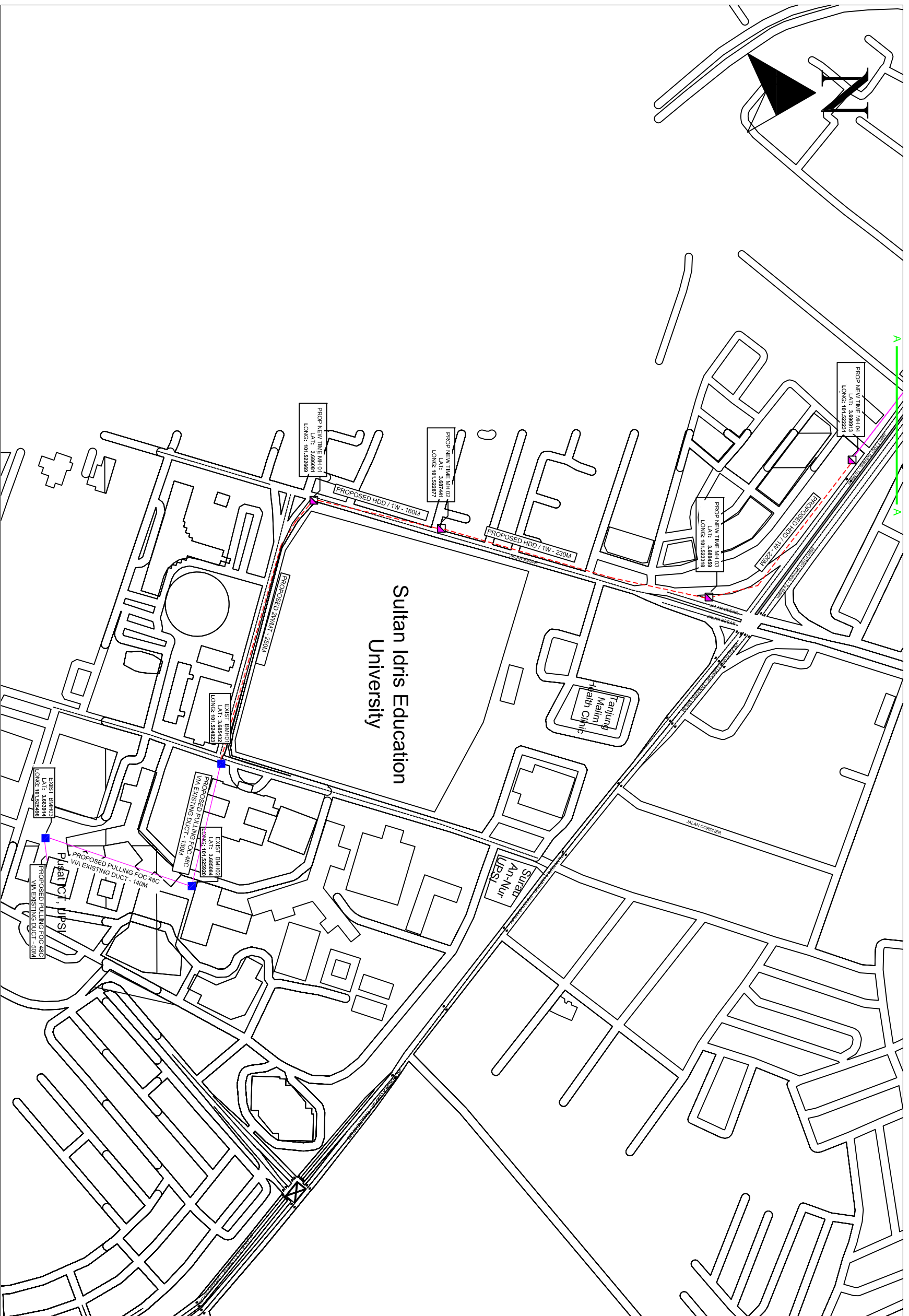

Local Authorities:-

- LEGEND :-**
- = EXISTING BUILDING MANHOLE
 - = EXISTING TIME MH
 - = PROPOSE NEW TIME MH
 - - - = PROPOSED NEW CABLE DUCT
 - = PROPOSED INSTALL G.I PIPE
 - = EXISTING DUCT WAY
 - 1W / 4W = 2 WAY OR 4 WAY DUCT

DRAWING SCALE:	DRAWING UNITS:
N.T.S	METER
PREPARED BY: TECOM ENERGY SDN. BHD.	INITIAL & DATE: 27/11/2024
DESIGNED BY: TECOM ENERGY SDN. BHD.	INITIAL & DATE: 27/11/2024
CHECKED BY: TECOM ENERGY SDN. BHD.	INITIAL & DATE: 27/11/2024
APPROVED BY: TT DOTCOM SDN. BHD.	INITIAL & DATE: -

PROJECT TITLE: PROPOSED SITE PLAN – SO_UPSI: 2ND ROUTE	
DRAWING TITLE: PROPOSED PLAN VIEW DRAWING – SO UPSI: 2ND ROUTE	
DRAWING NO:	E3911
	1
	SHEET NO:1/2



TT dotCom Sdn Bhd (52371-A)
 No 14, Jalan Majistret U1/26,
 Hicom Glenmarie Industrial Park
 40150 Shah Alam, Selangor Darul Ehsan, Malaysia.
 Tel: +60 3 5032 6000
 Website: www.time.com.my



Tecom Energy Sdn. Bhd. (1255358-W)
 No 35-B, Jalan PP 2/5,
 Taman Putra Prima,
 47100 Puchong, Selangor Darul Ehsan.
 Tel: +603 5886 2005
 E-mail: info@tecom.my

REV. NO.	REV. DATE	REV. BY

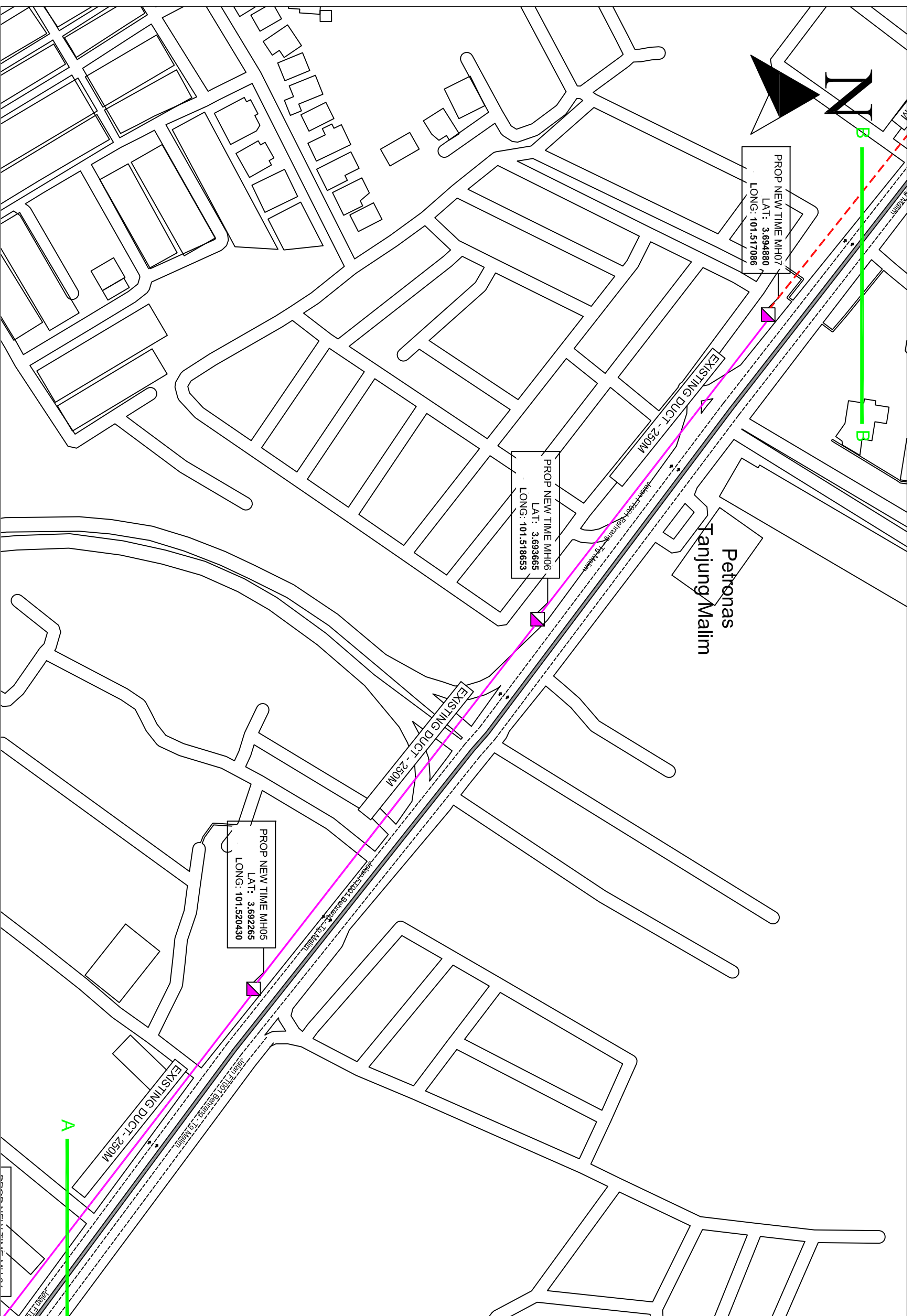

Local Authorities:-

LEGEND :-

- = EXISTING BUILDING MANHOLE
- = EXISTING TIME MH
- ▣ = PROPOSE NEW TIME MH
- = PROPOSED NEW CABLE DUCT
- = PROPOSED INSTALL G.I PIPE
- 1W / 4W = 2 WAY OR 4 WAY DUCT

PROJECT TITLE:	PROPOSED SITE PLAN – SO_UPSI: 2ND ROUTE
DRAWING TITLE:	PROPOSED PLAN VIEW DRAWING – SO UPSI: 2ND ROUTE
DRAWING NO:	E3911
SHEET NO:1/2	1

DRAWING SCALE:	DRAWING UNITS:
N.T.S	METER
PREPARED BY:	INITIAL & DATE:
TECOM ENERGY SDN. BHD.	27/11/2024
DESIGNED BY:	INITIAL & DATE:
TECOM ENERGY SDN. BHD.	27/11/2024
CHECKED BY:	INITIAL & DATE:
TECOM ENERGY SDN. BHD.	27/11/2024
APPROVED BY:	INITIAL & DATE:
TT DOTCOM SDN. BHD.	-

REV. NO.	REV. DATE	REV. BY



Tecom Energy Sdn. Bhd. (1255358-W)
 No 35-B, Jalan PP 2/5,
 Taman Putra Prima,
 47100 Puchong, Selangor Darul Ehsan.
 Tel: +603 5886 2005
 E-mail: info@tecom.my



TT dotCom Sdn Bhd (52371-A)
 No 14, Jalan Majistret U1/26,
 Hicom Glenmarie Industrial Park
 40150 Shah Alam, Selangor Darul Ehsan, Malaysia.
 Tel: +60 3 5032 6000
 Website: www.time.com.my

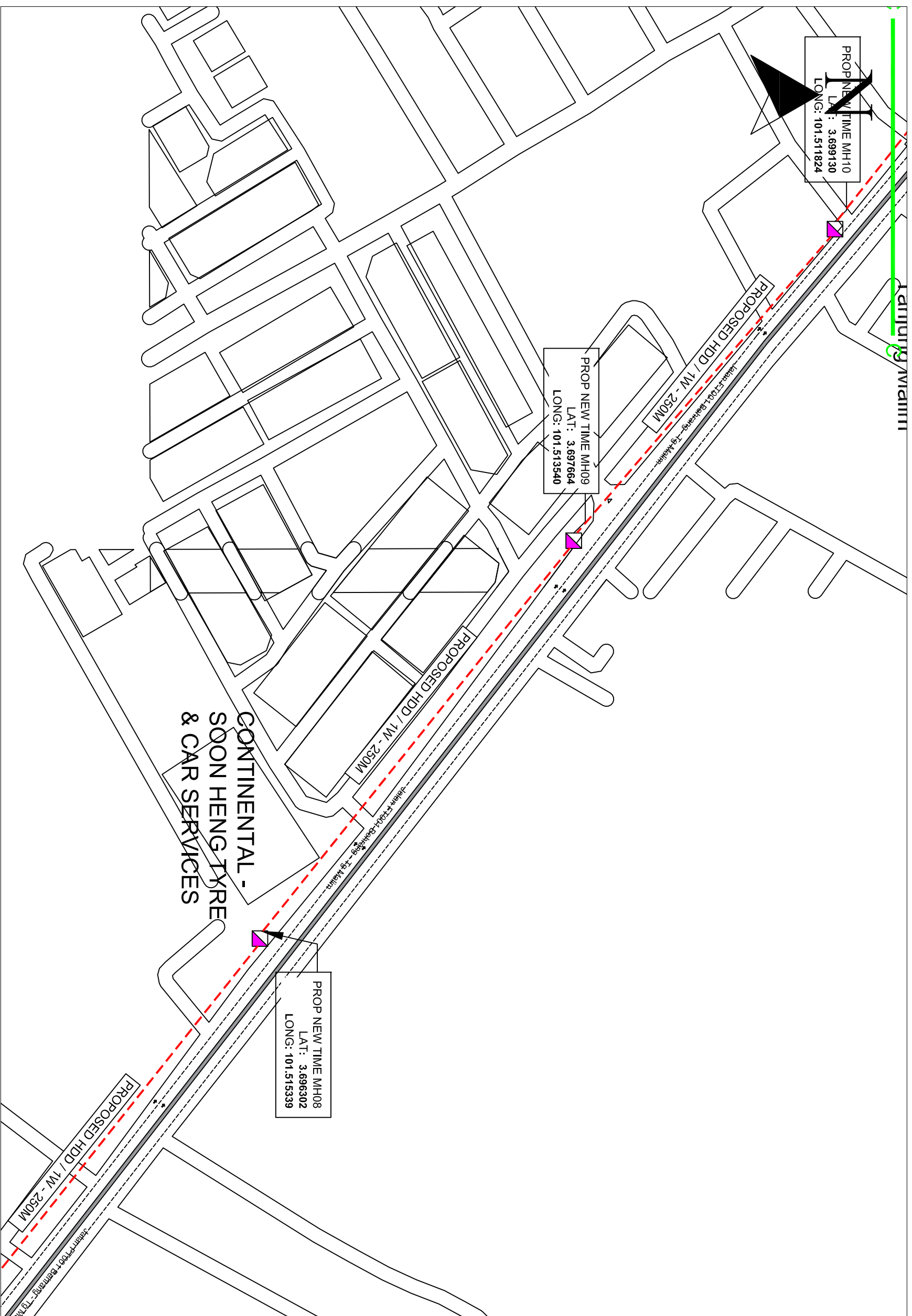

Local Authorities:-

LEGEND :-

- = EXISTING BUILDING MANHOLE
- = EXISTING TIME MH
- = PROPOSE NEW TIME MH
- - - = PROPOSED NEW CABLE DUCT
- = PROPOSED INSTALL G.I PIPE
- 1W / 4W = 2 WAY OR 4 WAY DUCT

DRAWING SCALE:	DRAWING UNITS:
N.T.S	METER
PREPARED BY: TECOM ENERGY SDN. BHD.	INITIAL & DATE: 27/11/2024
DESIGNED BY: TECOM ENERGY SDN. BHD.	INITIAL & DATE: 27/11/2024
CHECKED BY: TECOM ENERGY SDN. BHD.	INITIAL & DATE: 27/11/2024
APPROVED BY: TT DOTCOM SDN. BHD.	INITIAL & DATE: -

PROJECT TITLE: PROPOSED SITE PLAN – SO_UPSI: 2ND ROUTE
DRAWING TITLE: PROPOSED PLAN VIEW DRAWING – SO UPSI: 2ND ROUTE
DRAWING NO: E39111
SHEET NO:1/2

timeTM

TT dotCom Sdn Bhd (52371-A)
No 14, Jalan Majistret U1/26,
Hicom Glenmarie Industrial Park
40150 Shah Alam, Selangor Darul Ehsan, Malaysia.
Tel: +60 3 5032 6000
Website: www.time.com.my

TE

Tecom Energy Sdn. Bhd. (1255358-W)
No 35-B, Jalan PP 2/5,
Taman Putra Prima,
47100 Puchong, Selangor Darul Ehsan.
Tel: +603 5886 2005
E-mail: info@tecom.my

REV. NO.	REV. DATE	REV. BY

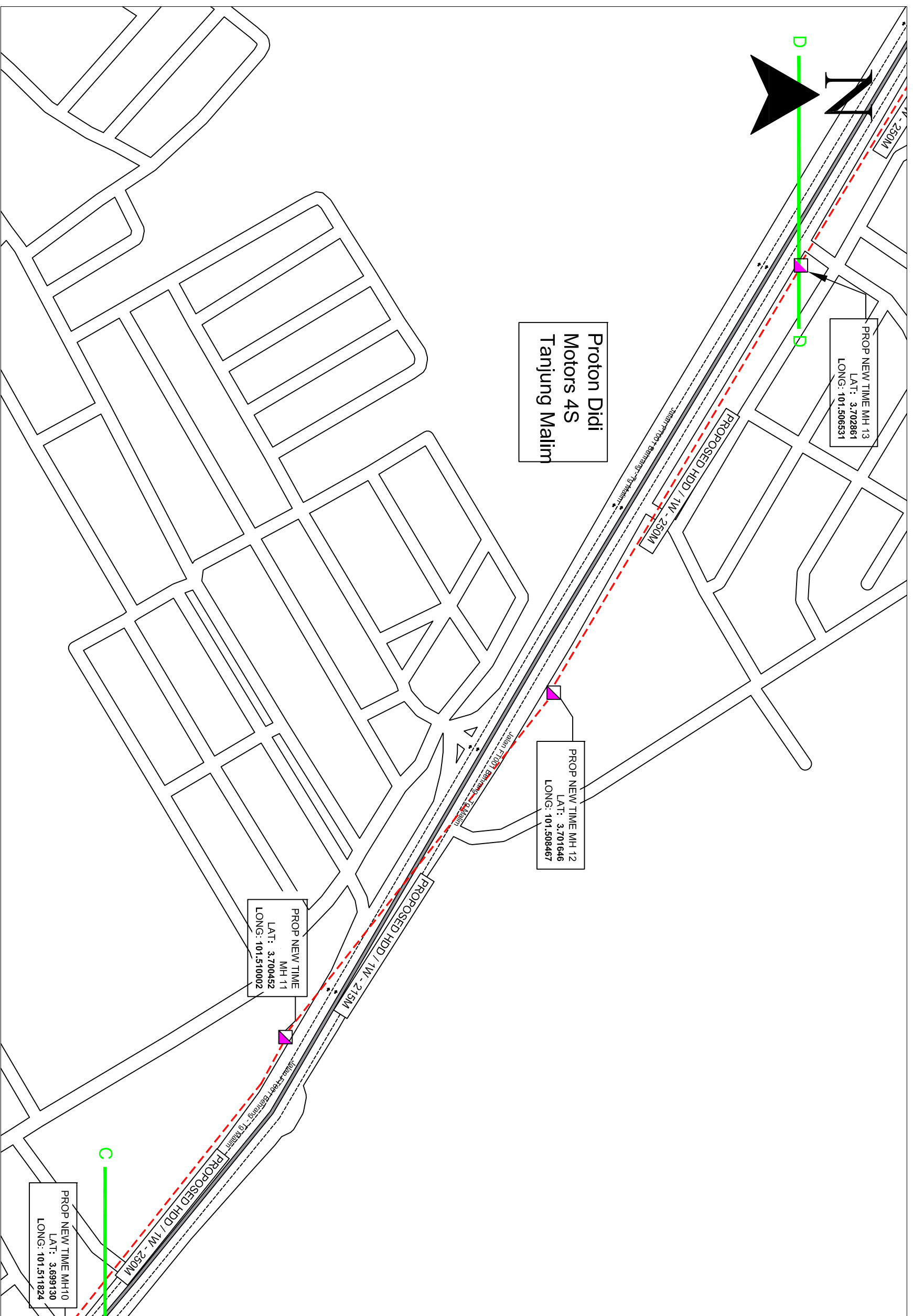

Local Authorities:-

LEGEND :-

- = EXISTING BUILDING MANHOLE
- = EXISTING TIME MH
- = PROPOSE NEW TIME MH
- - - = PROPOSED NEW CABLE DUCT
- = PROPOSED INSTALL G.I PIPE
- 1W / 4W = 2 WAY OR 4 WAY DUCT

DRAWING SCALE:	DRAWING UNITS:
N.T.S	METER
PREPARED BY:	INITIAL & DATE:
TECOM ENERGY SDN. BHD.	27/11/2024
DESIGNED BY:	INITIAL & DATE:
TECOM ENERGY SDN. BHD.	27/11/2024
CHECKED BY:	INITIAL & DATE:
TECOM ENERGY SDN. BHD.	27/11/2024
APPROVED BY:	INITIAL & DATE:
TT DOTCOM SDN. BHD.	-

PROJECT TITLE:	PROPOSED SITE PLAN – SO_UPSI: 2ND ROUTE
DRAWING TITLE:	PROPOSED PLAN VIEW DRAWING – SO UPSI: 2ND ROUTE
DRAWING NO:	E3911
SHEET NO:1/2	1

TT dotCom Sdn Bhd (52371-A)
 No 14, Jalan Majistret U1/26,
 Hicom Glenmarie Industrial Park
 40150 Shah Alam, Selangor Darul Ehsan, Malaysia.
 Tel: +60 3 5032 6000
 Website: www.time.com.my

Tecom Energy Sdn. Bhd. (1255358-W)
 No 35-B, Jalan PP 2/5,
 Taman Putra Prima,
 47100 Puchong, Selangor Darul Ehsan.
 Tel: +603 5886 2005
 E-mail: info@tecom.my

REV. NO.	REV. DATE	REV. BY

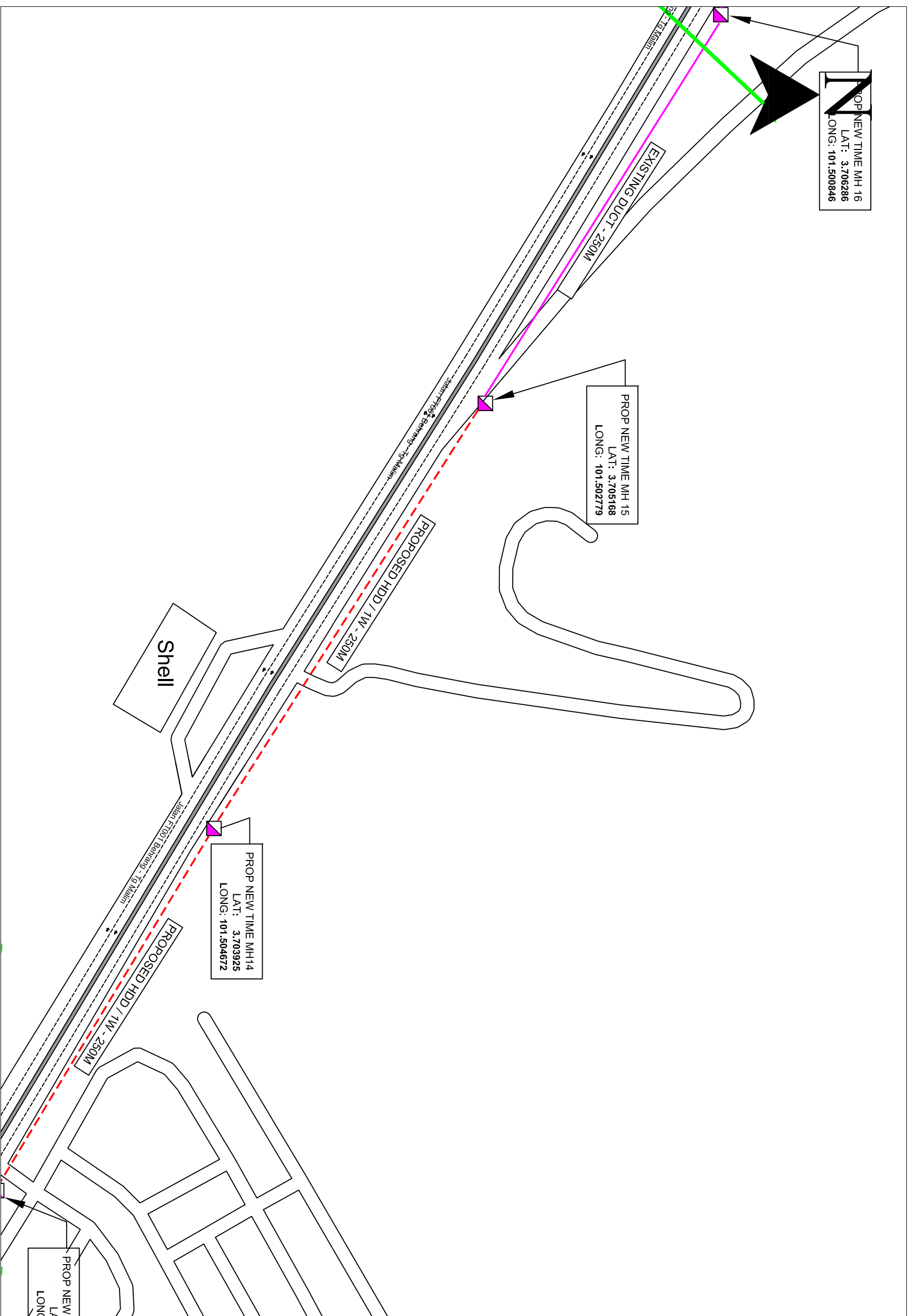

Local Authorities:-

- LEGEND :-**
- = EXISTING BUILDING MANHOLE
 - = EXISTING TIME MH
 - ▣ = PROPOSE NEW TIME MH
 - - - = PROPOSED NEW CABLE DUCT
 - = PROPOSED INSTALL G.I PIPE
 - 1W / 4W = 2 WAY OR 4 WAY DUCT

DRAWING SCALE:	DRAWING UNITS:
N.T.S	METER
PREPARED BY: TECOM ENERGY SDN. BHD.	INITIAL & DATE: 27/11/2024
DESIGNED BY: TECOM ENERGY SDN. BHD.	INITIAL & DATE: 27/11/2024
CHECKED BY: TECOM ENERGY SDN. BHD.	INITIAL & DATE: 27/11/2024
APPROVED BY: TT DOTCOM SDN. BHD.	INITIAL & DATE: -

PROJECT TITLE: PROPOSED SITE PLAN – SO_UPSI: 2ND ROUTE
DRAWING TITLE: PROPOSED PLAN VIEW DRAWING – SO UPSI: 2ND ROUTE
DRAWING NO: E39111 SHEET NO:1/2

timeTM

TT dotCom Sdn Bhd (52371-A)
No 14, Jalan Majistret U1/26,
Hicom Glenmarie Industrial Park
40150 Shah Alam, Selangor Darul Ehsan, Malaysia.
Tel: +60 3 5032 6000
Website: www.time.com.my

Tecom Energy Sdn. Bhd. (1255358-W)
No 35-B, Jalan PP 2/5,
Taman Putra Prima,
47100 Puchong, Selangor Darul Ehsan.
Tel: +603 5886 2005
E-mail: info@tecom.my

REV. NO.	REV. DATE	REV. BY

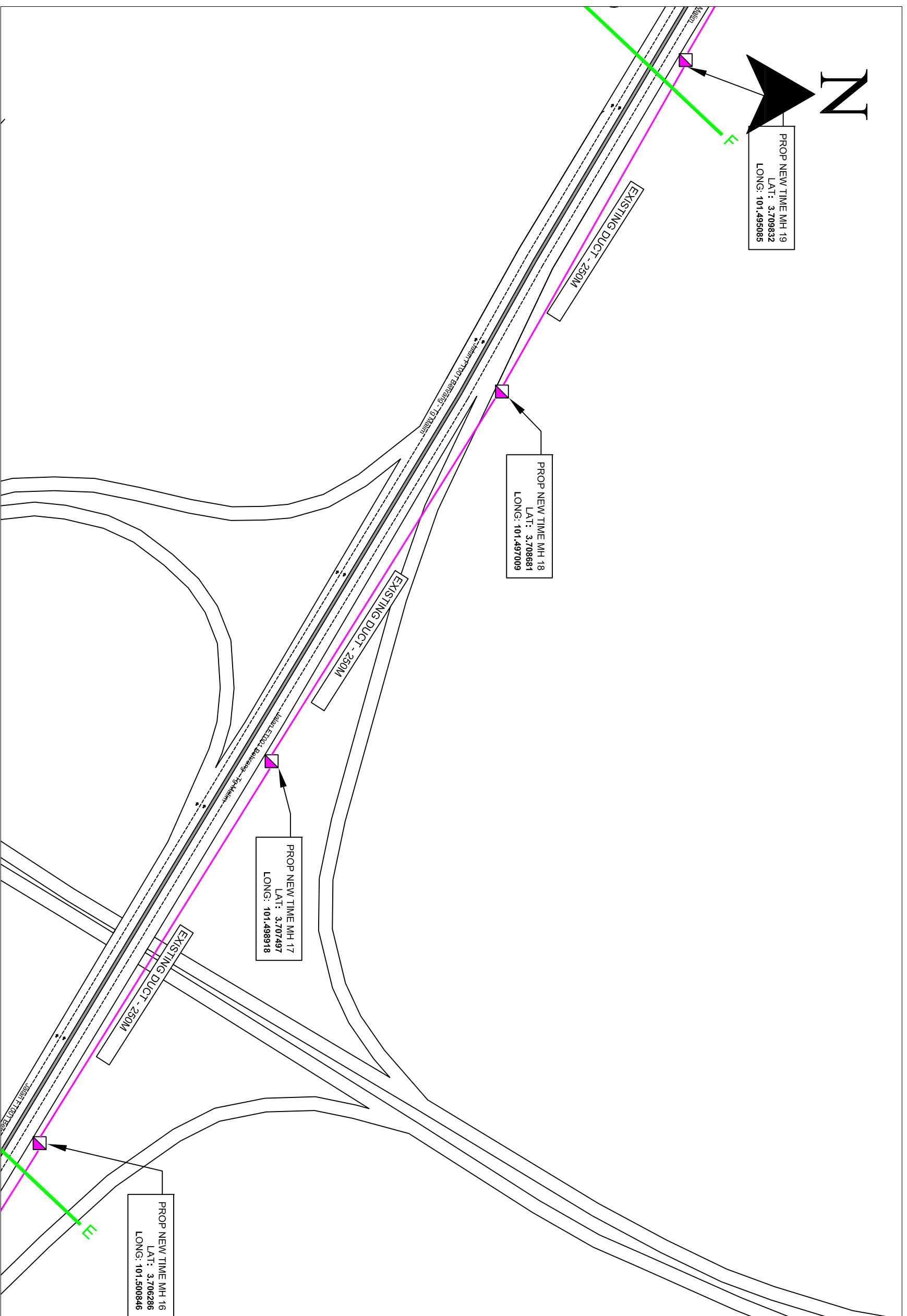

Local Authorities:-

- LEGEND :-**
- = EXISTING BUILDING MANHOLE
 - = EXISTING TIME MH
 - = PROPOSE NEW TIME MH
 - - - = PROPOSED NEW CABLE DUCT
 - = PROPOSED INSTALL G.I PIPE
 - 1W / 4W = 2 WAY OR 4 WAY DUCT

DRAWING SCALE:	DRAWING UNITS:
N.T.S	METER
PREPARED BY: TECOM ENERGY SDN. BHD.	INITIAL & DATE: 27/11/2024
DESIGNED BY: TECOM ENERGY SDN. BHD.	INITIAL & DATE: 27/11/2024
CHECKED BY: TECOM ENERGY SDN. BHD.	INITIAL & DATE: 27/11/2024
APPROVED BY: TT DOTCOM SDN. BHD.	INITIAL & DATE: -

PROJECT TITLE: PROPOSED SITE PLAN – SO_UPSI: 2ND ROUTE	
DRAWING TITLE: PROPOSED PLAN VIEW DRAWING – SO UPSI: 2ND ROUTE	DRAWING NO: E39111
SHEET NO:1/2	

timeTM

TT dotCom Sdn Bhd (52371-A)
No 14, Jalan Majistret U1/26,
Hicom Glenmarie Industrial Park
40150 Shah Alam, Selangor Darul Ehsan, Malaysia.
Tel: +60 3 5032 6000
Website: www.time.com.my

Tecom Energy Sdn. Bhd. (1255358-W)
No 35-B, Jalan PP 2/5,
Taman Putra Prima,
47100 Puchong, Selangor Darul Ehsan.
Tel: +603 5886 2005
E-mail: info@tecom.my

REV. NO.	REV. DATE	REV. BY

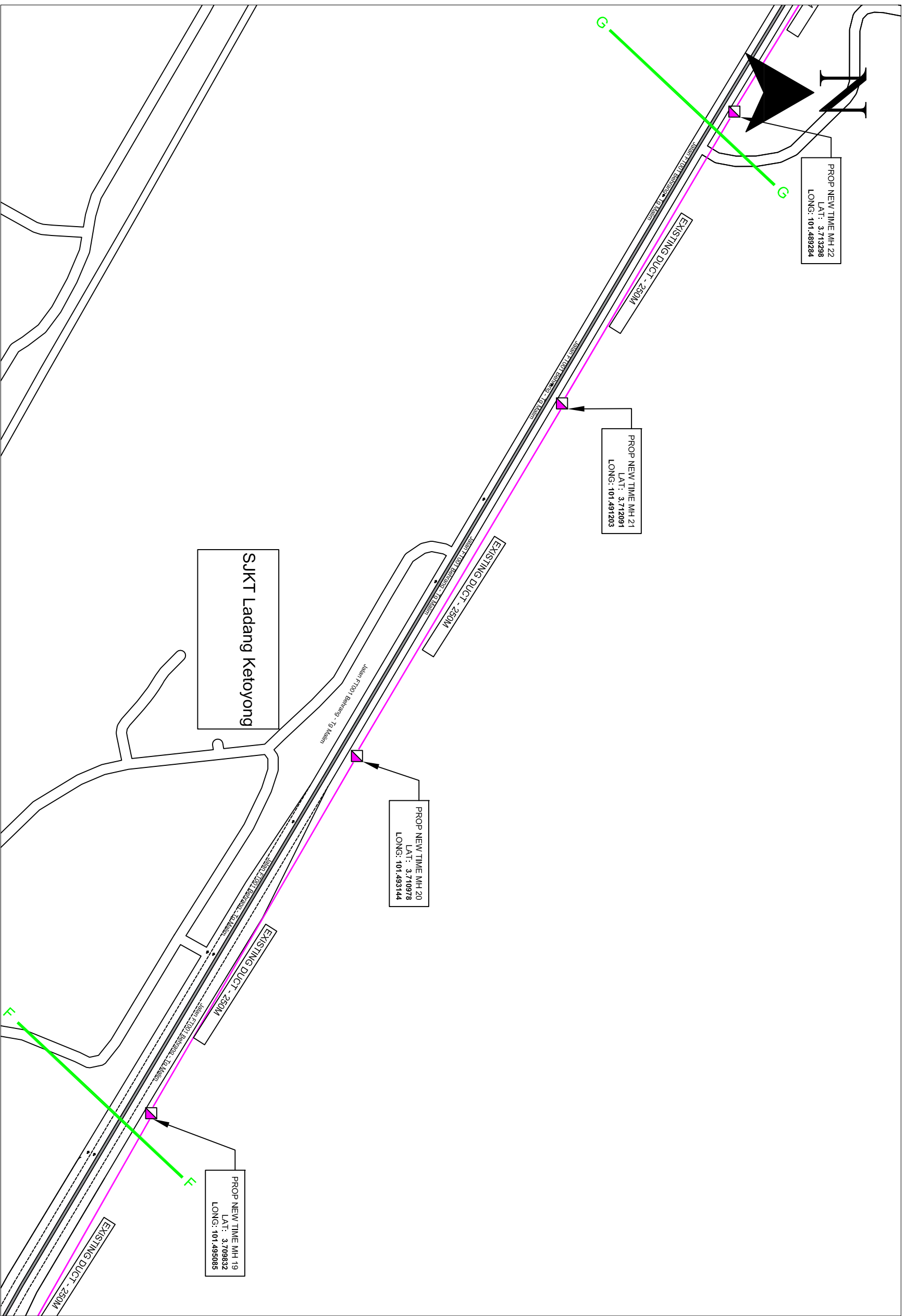

Local Authorities:-

LEGEND :-

- = EXISTING BUILDING MANHOLE
- = EXISTING TIME MH
- = PROPOSE NEW TIME MH
- = PROPOSED NEW CABLE DUCT
- = PROPOSED INSTALL G.I PIPE
- 1W / 4W = 2 WAY OR 4 WAY DUCT

DRAWING SCALE:	DRAWING UNITS:
N.T.S	METER
PREPARED BY: TECOM ENERGY SDN. BHD.	INITIAL & DATE: 27/11/2024
DESIGNED BY: TECOM ENERGY SDN. BHD.	INITIAL & DATE: 27/11/2024
CHECKED BY: TECOM ENERGY SDN. BHD.	INITIAL & DATE: 27/11/2024
APPROVED BY: TT DOTCOM SDN. BHD.	INITIAL & DATE: -

PROJECT TITLE: PROPOSED SITE PLAN – SO_UPSI: 2ND ROUTE	
DRAWING TITLE: PROPOSED PLAN VIEW DRAWING – SO UPSI: 2ND ROUTE	DRAWING NO: E39111
SHEET NO:1/2	

timeTM

TT dotCom Sdn Bhd (52371-A)
No 14, Jalan Majistret U1/26,
Hicom Glenmarie Industrial Park
40150 Shah Alam, Selangor Darul Ehsan, Malaysia.
Tel: +60 3 5032 6000
Website: www.time.com.my

Tecom Energy Sdn. Bhd. (1255358-W)
No 35-B, Jalan PP 2/5,
Taman Putra Prima,
47100 Puchong, Selangor Darul Ehsan.
Tel: +603 5886 2005
E-mail: info@tecom.my

REV. NO.	REV. DATE	REV. BY



Local Authorities:-

LEGEND :-

- = EXISTING BUILDING MANHOLE
- = EXISTING TIME MH
- = PROPOSE NEW TIME MH
- - - = PROPOSED NEW CABLE DUCT
- = PROPOSED INSTALL G.I PIPE
- 1W / 4W = 2 WAY OR 4 WAY DUCT

DRAWING SCALE:	DRAWING UNITS:
N.T.S	METER
PREPARED BY: TECOM ENERGY SDN. BHD.	INITIAL & DATE: 27/11/2024
DESIGNED BY: TECOM ENERGY SDN. BHD.	INITIAL & DATE: 27/11/2024
CHECKED BY: TECOM ENERGY SDN. BHD.	INITIAL & DATE: 27/11/2024
APPROVED BY: TT DOTCOM SDN. BHD.	INITIAL & DATE: -

PROJECT TITLE: PROPOSED SITE PLAN – SO_UPSI: 2ND ROUTE	
DRAWING TITLE: PROPOSED PLAN VIEW DRAWING – SO UPSI: 2ND ROUTE	DRAWING NO: E3911
SHEET NO:1/2	



timeTM

TT dotCom Sdn Bhd (52371-A)
No 14, Jalan Majistret U1/26,
Hicom Glenmarie Industrial Park
40150 Shah Alam, Selangor Darul Ehsan, Malaysia.
Tel: +60 3 5032 6000
Website: www.time.com.my



Tecom Energy Sdn. Bhd. (1255358-W)
No 35-B, Jalan PP 2/5,
Taman Putra Prima,
47100 Puchong, Selangor Darul Ehsan.
Tel: +603 5886 2005
E-mail: info@tecom.my

REV. NO.	REV. DATE	REV. BY

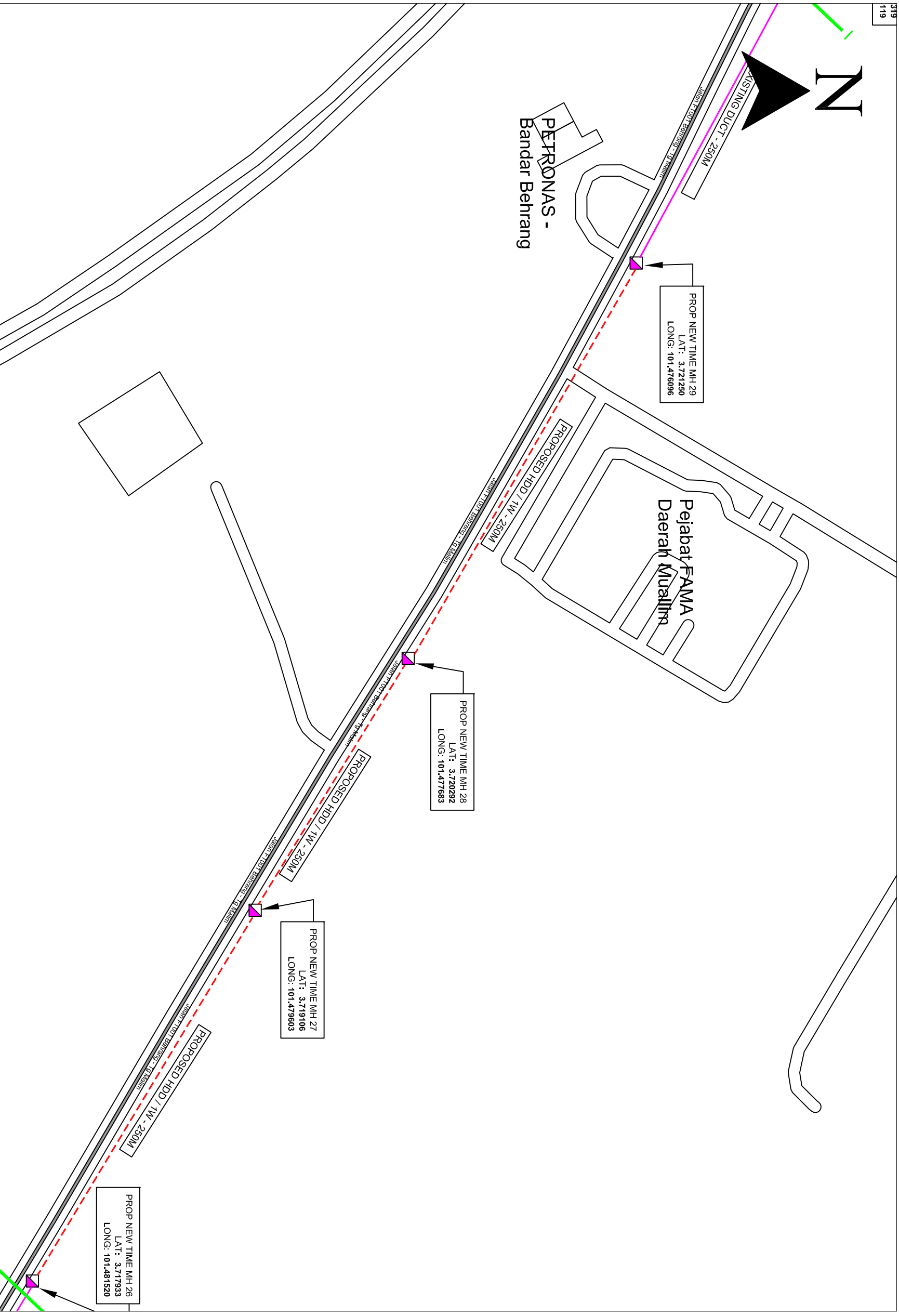

KELULUSAN PLAN

Local Authorities:-

LEGEND :-

- = EXISTING BUILDING MANHOLE
- = EXISTING TIME MH
- = PROPOSE NEW TIME MH
- - - = PROPOSED NEW CABLE DUCT
- = PROPOSED INSTALL G.I PIPE
- 1W / 4W = 2 WAY OR 4 WAY DUCT

DRAWING SCALE:	DRAWING UNITS:
N.T.S	METER
PREPARED BY: TECOM ENERGY SDN. BHD.	INITIAL & DATE: 27/11/2024
DESIGNED BY: TECOM ENERGY SDN. BHD.	INITIAL & DATE: 27/11/2024
CHECKED BY: TECOM ENERGY SDN. BHD.	INITIAL & DATE: 27/11/2024
APPROVED BY: TT DOTCOM SDN. BHD.	INITIAL & DATE: -

PROJECT TITLE: PROPOSED SITE PLAN – SO_UPSI: 2ND ROUTE
DRAWING TITLE: PROPOSED PLAN VIEW DRAWING – SO UPSI: 2ND ROUTE
DRAWING NO: E39111
SHEET NO: 1/2

TT dotCom Sdn Bhd (52371-A)
No 14, Jalan Majistret U1/26,
Hicom Glenmarie Industrial Park
40150 Shah Alam, Selangor Darul Ehsan, Malaysia.
Tel: +60 3 5032 6000
Website: www.time.com.my

Tecom Energy Sdn. Bhd. (1255358-W)
No 35-B, Jalan PP 2/5,
Taman Putra Prima,
47100 Puchong, Selangor Darul Ehsan.
Tel: +603 5886 2005
E-mail: info@tecom.my

REV. NO.	REV. DATE	REV. BY

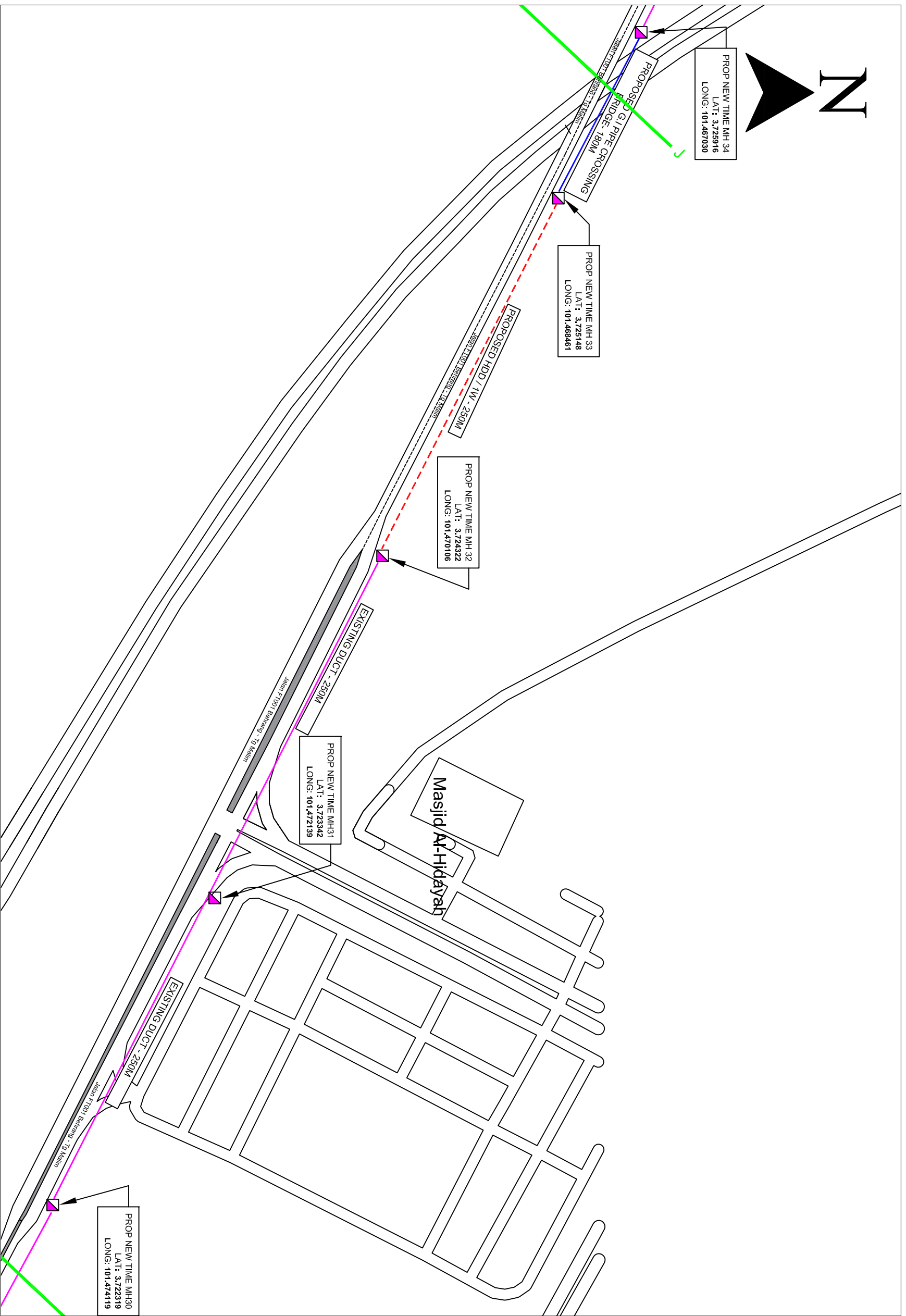

Local Authorities:-

LEGEND :-

- = EXISTING BUILDING MANHOLE
- = EXISTING TIME MH
- = PROPOSE NEW TIME MH
- - - = PROPOSED NEW CABLE DUCT
- = PROPOSED INSTALL G.I PIPE
- 1W / 4W = 2 WAY OR 4 WAY DUCT

DRAWING SCALE:	DRAWING UNITS:
N.T.S	METER
PREPARED BY:	INITIAL & DATE:
TECOM ENERGY SDN. BHD.	27/11/2024
DESIGNED BY:	INITIAL & DATE:
TECOM ENERGY SDN. BHD.	27/11/2024
CHECKED BY:	INITIAL & DATE:
TECOM ENERGY SDN. BHD.	27/11/2024
APPROVED BY:	INITIAL & DATE:
TT DOTCOM SDN. BHD.	-

PROJECT TITLE:	
PROPOSED SITE PLAN – SO UPSI: 2ND ROUTE	
DRAWING TITLE:	
PROPOSED PLAN VIEW DRAWING – SO UPSI: 2ND ROUTE	
DRAWING NO:	E3911
	1
	SHEET NO:1/2

timeTM

TT dotCom Sdn Bhd (52371-A)
 No 14, Jalan Majistret U1/26,
 Hicom Glenmarie Industrial Park
 40150 Shah Alam, Selangor Darul Ehsan, Malaysia.
 Tel: +60 3 5032 6000
 Website: www.time.com.my

Tecom Energy Sdn. Bhd. (1255358-W)
 No 35-B, Jalan PP 2/5,
 Taman Putra Prima,
 47100 Puchong, Selangor Darul Ehsan.
 Tel: +603 5886 2005
 E-mail: info@tecom.my

REV. NO.	REV. DATE	REV. BY



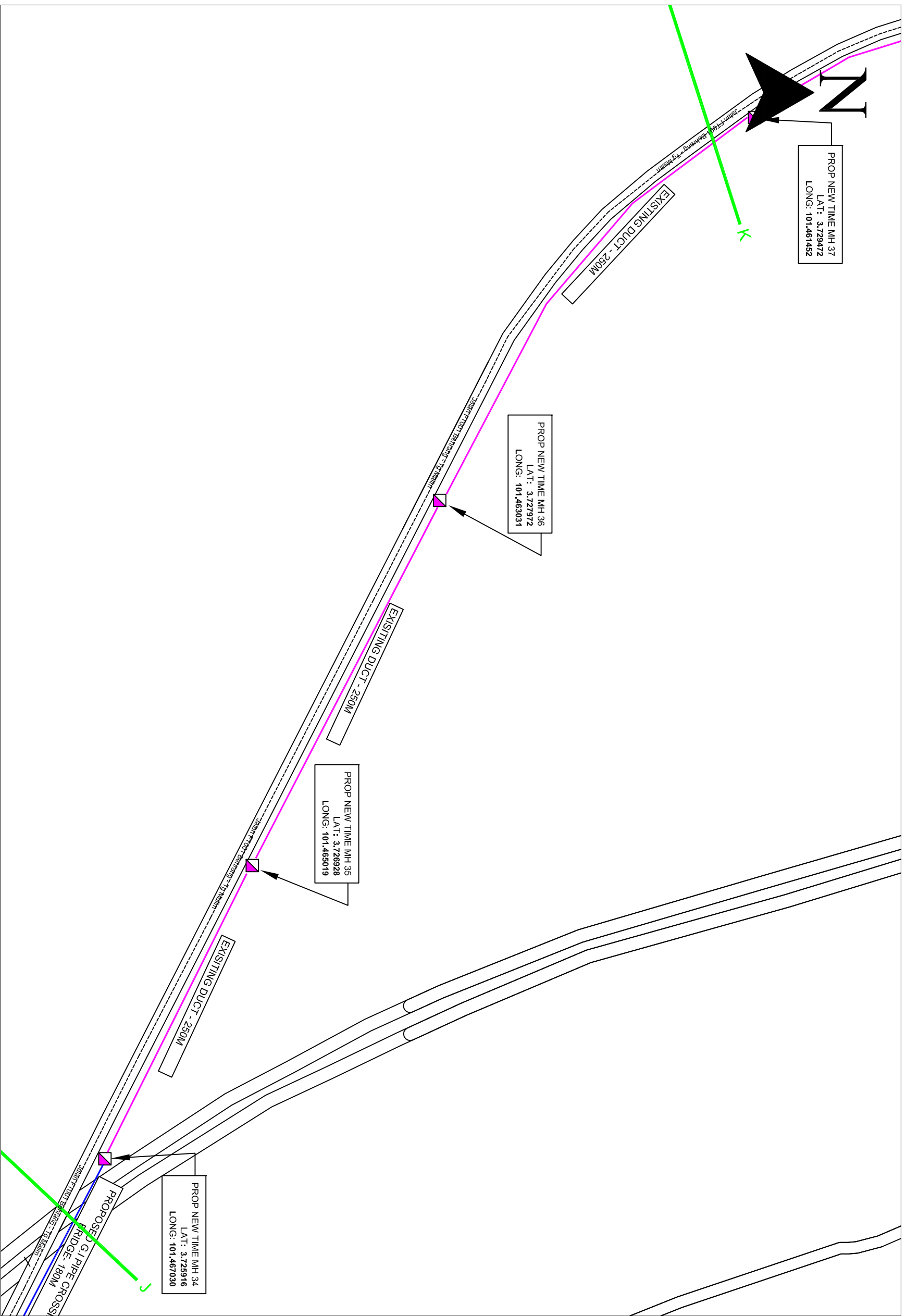

Local Authorities:-

LEGEND :-

- = EXISTING BUILDING MANHOLE
- = EXISTING TIME MH
- = PROPOSE NEW TIME MH
- - - = PROPOSED NEW CABLE DUCT
- = PROPOSED INSTALL G.I PIPE
- 1W / 4W = 2 WAY OR 4 WAY DUCT

DRAWING SCALE:	DRAWING UNITS:
N.T.S	METER
PREPARED BY:	INITIAL & DATE:
TECOM ENERGY SDN. BHD.	27/11/2024
DESIGNED BY:	INITIAL & DATE:
TECOM ENERGY SDN. BHD.	27/11/2024
CHECKED BY:	INITIAL & DATE:
TECOM ENERGY SDN. BHD.	27/11/2024
APPROVED BY:	INITIAL & DATE:
TT DOTCOM SDN. BHD.	-

PROJECT TITLE:	
PROPOSED SITE PLAN – SO_UPSI: 2ND ROUTE	
DRAWING TITLE:	
PROPOSED PLAN VIEW DRAWING – SO UPSI: 2ND ROUTE	
DRAWING NO:	E3911
	1
	SHEET NO:1/2

TT dotCom Sdn Bhd (52371-A)
 No 14, Jalan Majistret U1/26,
 Hicom Glenmarie Industrial Park
 40150 Shah Alam, Selangor Darul Ehsan, Malaysia.
 Tel: +60 3 5032 6000
 Website: www.time.com.my

Tecom Energy Sdn. Bhd. (1255358-W)
 No 35-B, Jalan PP 2/5,
 Taman Putra Prima,
 47100 Puchong, Selangor Darul Ehsan.
 Tel: +603 5886 2005
 E-mail: info@tecom.my

REV. NO.	REV. DATE	REV. BY

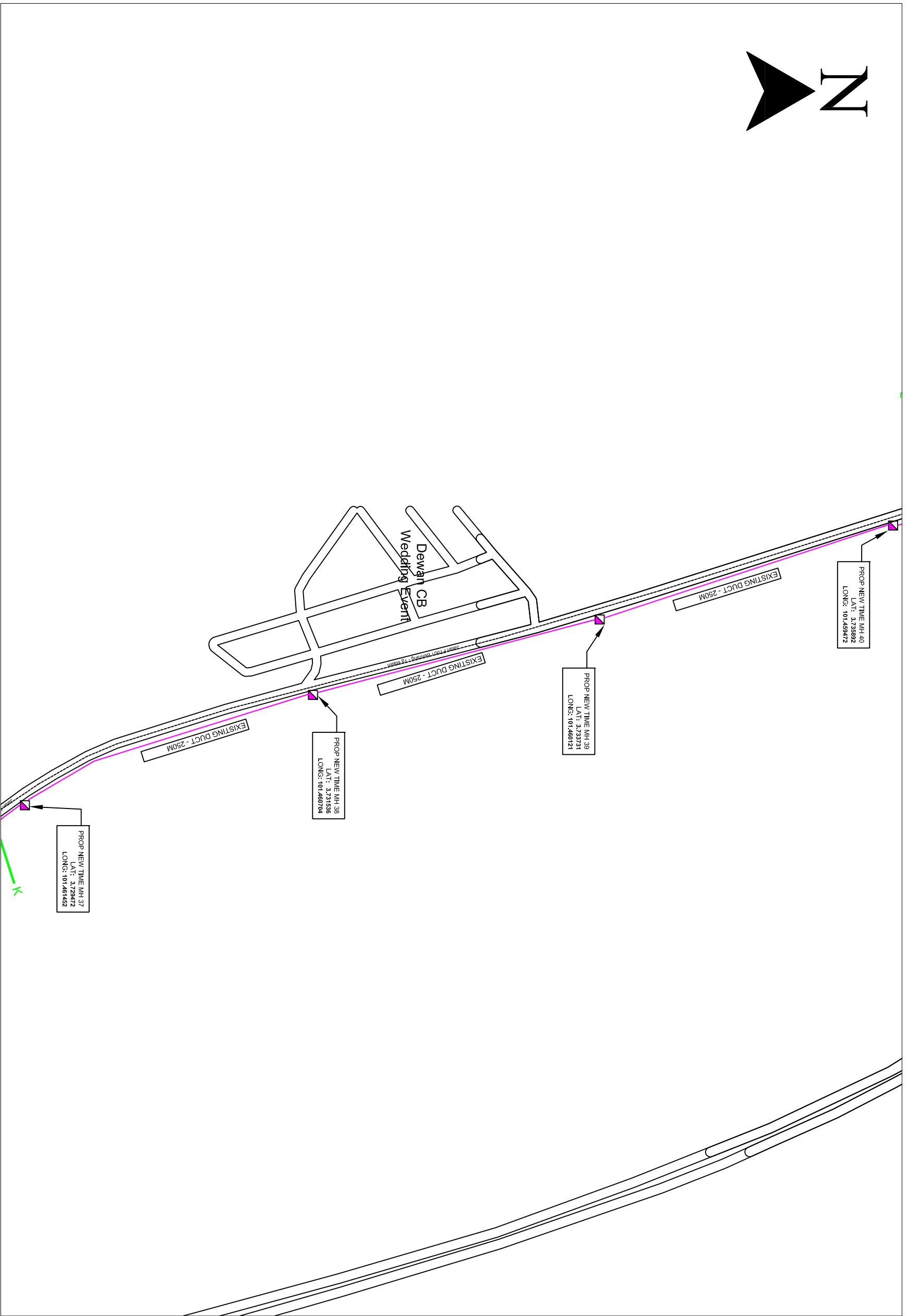

Local Authorities:-

LEGEND :-

- = EXISTING BUILDING MANHOLE
- = EXISTING TIME MH
- = PROPOSE NEW TIME MH
- - - = PROPOSED NEW CABLE DUCT
- = PROPOSED INSTALL G.I PIPE
- 1W / 4W = 2 WAY OR 4 WAY DUCT

DRAWING SCALE:	DRAWING UNITS:
N.T.S	METER
PREPARED BY: TECOM ENERGY SDN. BHD.	INITIAL & DATE: 27/11/2024
DESIGNED BY: TECOM ENERGY SDN. BHD.	INITIAL & DATE: 27/11/2024
CHECKED BY: TECOM ENERGY SDN. BHD.	INITIAL & DATE: 27/11/2024
APPROVED BY: TT DOTCOM SDN. BHD.	INITIAL & DATE: -

PROJECT TITLE: PROPOSED SITE PLAN – SO_UPSI: 2ND ROUTE	
DRAWING TITLE: PROPOSED PLAN VIEW DRAWING – SO UPSI: 2ND ROUTE	DRAWING NO: E39111
SHEET NO:1/2	

TT dotCom Sdn Bhd (52371-A)
 No 14, Jalan Majistret U1/26,
 Hicom Glenmarie Industrial Park
 40150 Shah Alam, Selangor Darul Ehsan, Malaysia.
 Tel: +60 3 5032 6000
 Website: www.time.com.my

Tecom Energy Sdn. Bhd. (1255358-W)
 No 35-B, Jalan PP 2/5,
 Taman Putra Prima,
 47100 Puchong, Selangor Darul Ehsan.
 Tel: +603 5886 2005
 E-mail: info@tecom.my

REV. NO.	REV. DATE	REV. BY

KELULUSAN PLAN

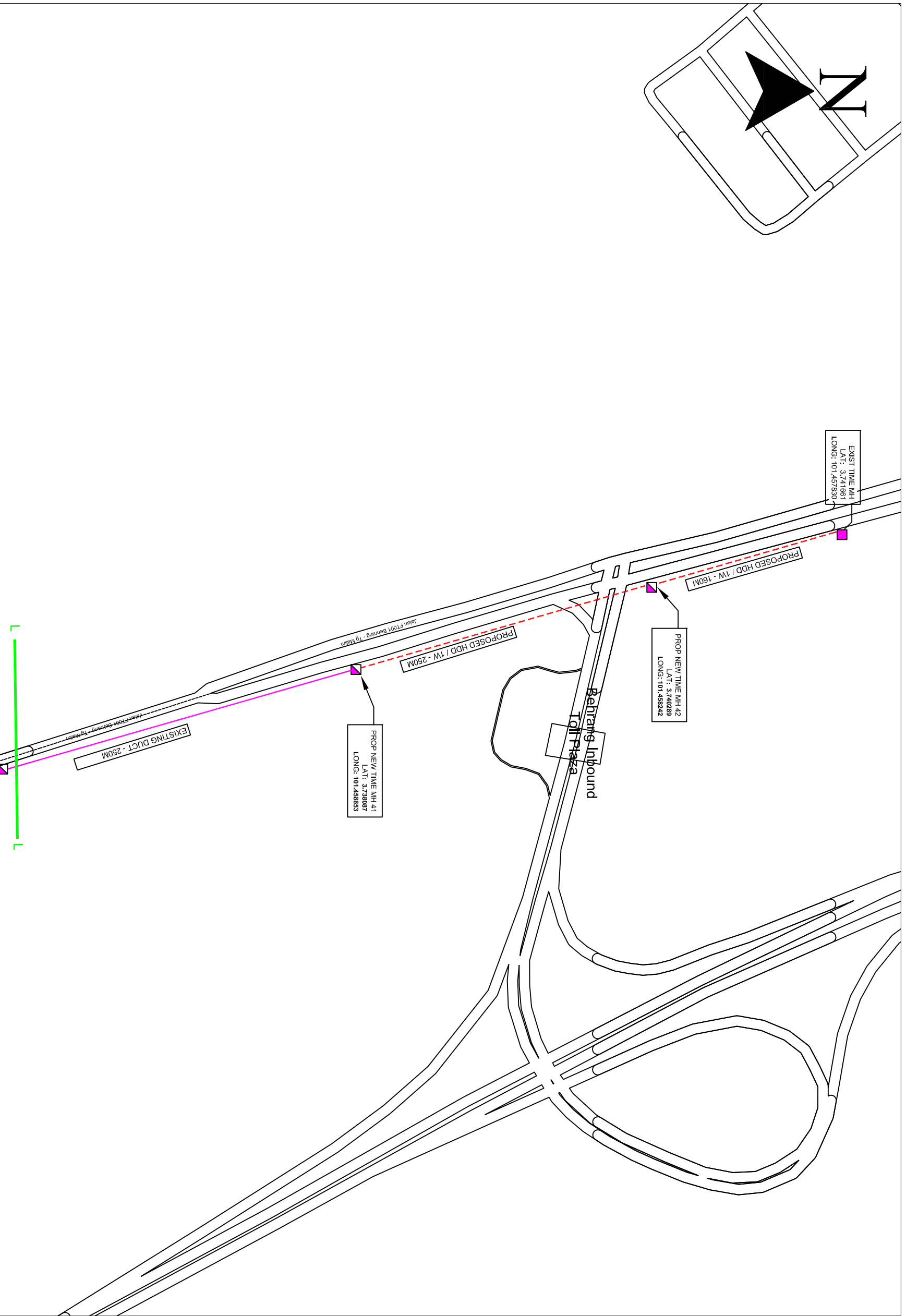

Local Authorities:-

LEGEND :-

- = EXISTING BUILDING MANHOLE
- = EXISTING TIME MH
- = PROPOSE NEW TIME MH
- - - = PROPOSED NEW CABLE DUCT
- = PROPOSED INSTALL G.I PIPE
- 1W / 4W = 2 WAY OR 4 WAY DUCT

DRAWING SCALE:	DRAWING UNITS:
N.T.S	METER
PREPARED BY:	INITIAL & DATE:
TECOM ENERGY SDN. BHD.	27/11/2024
DESIGNED BY:	INITIAL & DATE:
TECOM ENERGY SDN. BHD.	27/11/2024
CHECKED BY:	INITIAL & DATE:
TECOM ENERGY SDN. BHD.	27/11/2024
APPROVED BY:	INITIAL & DATE:
TT DOTCOM SDN. BHD.	-

PROJECT TITLE:	
PROPOSED SITE PLAN – SO_UPSI: 2ND ROUTE	
DRAWING TITLE:	
PROPOSED PLAN VIEW DRAWING – SO UPSI: 2ND ROUTE	
DRAWING NO:	
E3911	1
SHEET NO:1/2	

TT dotCom Sdn Bhd (52371-A)
 No 14, Jalan Majistret U1/26,
 Hicom Glenmarie Industrial Park
 40150 Shah Alam, Selangor Darul Ehsan, Malaysia.
 Tel: +60 3 5032 6000
 Website: www.time.com.my

Tecom Energy Sdn. Bhd. (1255358-W)
 No 35-B, Jalan PP 2/5,
 Taman Putra Prima,
 47100 Puchong, Selangor Darul Ehsan.
 Tel: +603 5886 2005
 E-mail: info@tecom.my

REV. NO.	REV. DATE	REV. BY

Ruj. Kami : TTdC/WLD/ TTDC/UPSI2NDROUTE
Ruj. Tuan :
Tarikh : 26hb. March 2025

KORIDOR UTILITI DARUL RIDZUAN SDN BHD

B-G-11, Greentown Suria
Jalan Dato` Seri Ahmad Said
30450 Ipoh
Perak Darul Ridzuan

(U/P : Pegawai Koridor Negeri)

Tuan,

**CADANGAN PEMASANGAN INFRASTRUKTUR TELEKOMUNIKASI DAN KABEL
FIBER OPTIK UNTUK MENYEDIAKAN PERKHIDMATAN TELEKOMUNIKASI
KEPADA UNIVERSITI PENDIDIKAN SULTAN IDRIS (UPSI 2ND ROUTE)**

- Serahan Dokumen Lengkap Bagi Permohonan Kelulusan Izin Lalu

Dengan segala hormatnya perkara di atas adalah dirujuk.

2. Bersama-sama ini kami sertakan dokumen-dokumen/lampiran berkaitan untuk rujukan dan kelulusan pihak tuan;
 - i. Cadangan Teknikal (Technical Proposal) yang mengandungi Pelan Tapak, Gambar Lokasi, koordinat dan lain-lain yang berkaitan.
3. Mohon pihak tuan mengaturkan satu tarikh lawatan tapak bersama bagi menentukan serta meluluskan cadangan laluan yang dinyatakan seperti di atas.
4. Sebarang pertanyaan atau kemusykilan berhubung perkara ini, pihak tuan boleh menghubungi pegawai kami Mohd Faizul Bin Padli di talian 013-7555693 dan pada emel mohd.faizul@time.com.my untuk keterangan lanjut.
5. Perhatian serta kerjasama pihak tuan amat dihargai dan diucapkan terima kasih.

Sekian.

Yang benar,
TT dotCom Sdn Bhd

S/P,



INDERJIT SINGH A/L SANTOKH SINGH
Ketua
Wayleave & Strategic Alliance

6.0 PERAKUAN

- 6.1 Kami mengaku bahawa kami akan menggantirugi kepada Pihak Berkuasa Melulus/Tempatan dari segi sebarang tuntutan sivil/kerugian/kerosakan harta benda/kehilangan nyawa dan sebagainya
- 6.2 Kami mengaku akan mematuhi syarat-syarat piawaian dan spesifikasi kerja yang telah ditetapkan dan kegagalan berbuat demikian, Pihak Koridor Utiliti Teknologi Darul Ridzuan Sdn. Bhd. dan Pihak Berkuasa Melulus/Tempatan berhak membatalkan sebarang kelulusan terhadap permohonan ini tanpa sebarang alasan.
- 6.3 Kami bertanggungjawab akan mematuhi apa jua arahan dari Pihak Berkuasa Melulus/Tempatan sekiranya diberi arahan untuk mengalih segala aset-aset Agensi Utiliti bagi pelebaran jalan dan sebagainya dengan kaedah pembiayaannya yang berdasarkan kepada **Garis Panduan Pengalihan dan Pemasangan Semula Utiliti Dalam Pelaksanaan Program dan Projek Kerajaan Bilangan 1 Tahun 2016**
- 6.4 Kami yang bertandatangan di bawah ini bersetuju untuk mematuhi **Undang-Undang Kecil Kerja Di Jalan 1996** dan apa-apa terma atau syarat-syarat yang dikenakan oleh Pihak Berkuasa Melulus/Tempatan dan akan menanggung segala kos bagi pematuhan itu. Kami akan bertanggungjawab sepenuhnya ke atas segala rekabentuk dan perjalanan kerja-kerja tersebut

Tandatangan & Cop Syarikat
Penyedia Utiliti/Pemaju



Nama : **INDERJIT SINGH A/L SANTOKH SINGH**
Head, Wayleave & Strategic Alliance
TT dotCom Sdn Bhd
197901008005 (52371-A)
Jawatan : **No. 14, Jalan ... at U1/26**
Hicom Gle. ... Industrial Park
No. HP : **40160 Shah ...**
Selangor Darul Ehsan
Emel : **Tel : 03-50393000**
Tarikh : **26/3/25**

Tandatangan & Cop Syarikat Perunding
Kejuruteraan



Nama : **IR RAMLI BIN HJ RAHIM**
Jawatan : **PRINCIPLE**
No. HP :
Emel :
Tarikh : **27/3/25**