



PROJEK PENYEDIAAN DAN PENYELENGGARAAN POINT OF PRESENSE (POP) FASA 2: HUB INFRASTRUKTUR GENTIAN OPTIK BERHAMPIRAN DENGAN SEKOLAH, KAWASAN PERINDUSTRIAN, PREMIS KERAJAAN DAN KOMUNITI SEKITARNYA OLEH KEMENTERIAN KOMUNIKASI MALAYSIA - ZON UTARA (KKMM.400-11/17/132(1))



TECHNICAL PROPOSAL

POP2 ABA8233 SEKOLAH KEBANGSAAN TOH PADUKA RAJA (D-SIDE)

| | | |
|-----------------|---|---|
| Company Name | : | WCWL COMMUNICATIONS SDN BHD |
| Company Address | : | 127, Jalan PUJ 3/3, Taman Puncak Jalil 43300 Subang Jaya Selangor |
| Prepared By | : | Zhahin |
| Date | : | 17/02/2025 |

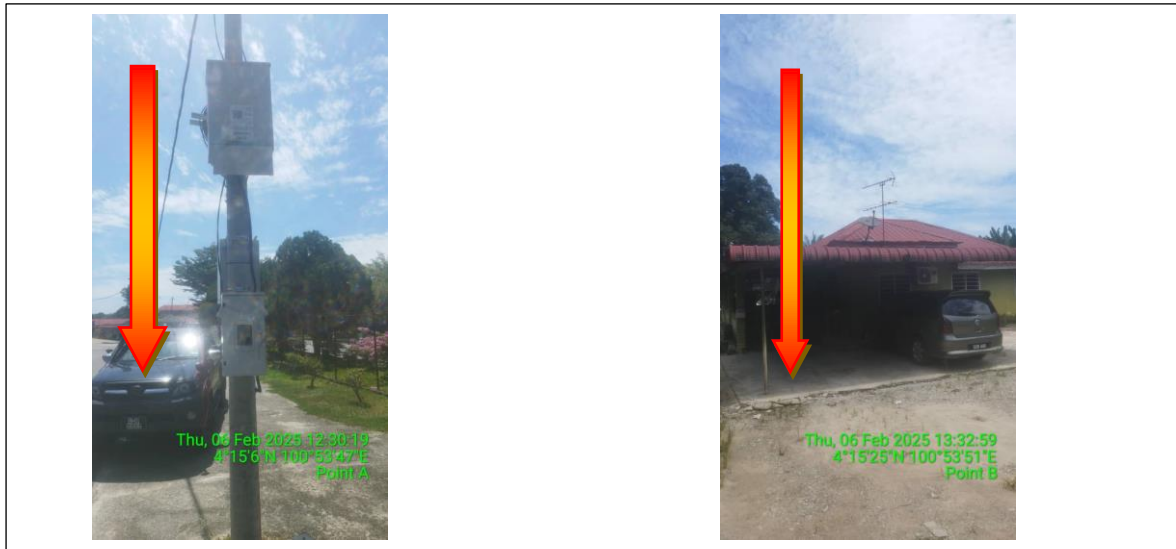

POINT A

POINT B

Starting Point

| | | |
|----------------------|---|---|
| Site / Boundary Name | : | SEKOLAH KEBANGSAAN TOH PADUKA RAJA |
| Address | : | Sekolah Kebangsaan Toh Paduka Raja, Jalan Teluk Intan |
| District | : | Kampung Gajah |
| Postcode | : | 36800 |
| State | : | Perak |
| GPS Coordinate | : | 4.245963, 100.916037 |
| LRD | : | A |

End Point

| | | |
|----------------------|---|------------------------------------|
| Site / Boundary Name | : | SEKOLAH KEBANGSAAN TOH PADUKA RAJA |
| Address | : | Jalan Teluk Intan |
| District | : | Kampung Gajah |
| Postcode | : | 36800 |
| State | : | Perak |
| GPS Coordinate | : | 4.256315, 100.913327 |
| | | B |



PROJEK PENYEDIAAN DAN PENYELENGGARAAN POINT OF PRESENSE (POP) FASA 2: HUB INFRASTRUKTUR GENTIAN OPTIK BERHAMPIRAN DENGAN SEKOLAH, KAWASAN PERINDUSTRIAN, PREMIS KERAJAAN DAN KOMUNITI SEKITARNYA OLEH KEMENTERIAN KOMUNIKASI MALAYSIA - ZON UTARA (KKMM.400-11/17/132(1))



Work Summary

| No | Proposed Distance and Method | Unit | Qty |
|----|---------------------------------------|------|-----------|
| 1 | Horizontal Directional Drilling (HDD) | m | 70 |
| 2 | Carriage Way Open trench (CW) | m | 0 |
| 3 | Grass Verge Open Trenching (GV) | m | 0 |
| 4 | Micro trenching (MT) | m | 0 |
| | Total | | 70 |

| | Other Information | Unit | Qty |
|---|--|------|-----------|
| 1 | Proposed Manhole | EA | 0 |
| 2 | Proposed Pole | EA | 50 |
| 3 | Joint Closure | EA | 2 |
| 4 | Estimated time required for completion | days | 30 |



PROJEK PENYEDIAAN DAN PENYELENGGARAAN POINT OF PRESENSE (POP) FASA 2: HUB INFRASTRUKTUR GENTIAN OPTIK BERHAMPIRAN DENGAN SEKOLAH, KAWASAN PERINDUSTRIAN, PREMIS KERAJAAN DAN KOMUNITI SEKITARNYA OLEH KEMENTERIAN KOMUNIKASI MALAYSIA - ZON UTARA (KKMM.400-11/17/132(1))



Local Authority Summary

1. Perak Tengah

| Bil | Items | Owner | Quantity | Distance |
|-------|-------------------|-----------------------|----------|----------|
| 1 | HDD | JKR | 1 | 70m |
| | | Majlis | - | - |
| | | Estate / Private Land | - | - |
| 2 | New Pole | JKR | 38 | 1710m |
| | | Majlis | 12 | 540m |
| | | Estate / Private Land | - | - |
| 3 | Existing TNB Pole | JKR | - | - |
| | | Majlis | - | - |
| | | Estate / Private Land | - | - |
| Total | | | | 2320m |

Site Plan – KMZ (Overview site area)

Proposed FDP and Closure



Proposed New Pole





PROJEK PENYEDIAAN DAN PENYELENGGARAAN POINT OF PRESENSE (POP) FASA 2: HUB INFRASTRUKTUR GENTIAN OPTIK BERHAMPIRAN DENGAN SEKOLAH, KAWASAN PERINDUSTRIAN, PREMIS KERAJAAN DAN KOMUNITI SEKITARNYA OLEH KEMENTERIAN KOMUNIKASI MALAYSIA - ZON UTARA (KKMM.400-11/17/132(1))



Site Plan – KMZ Routing (All Local Authority)

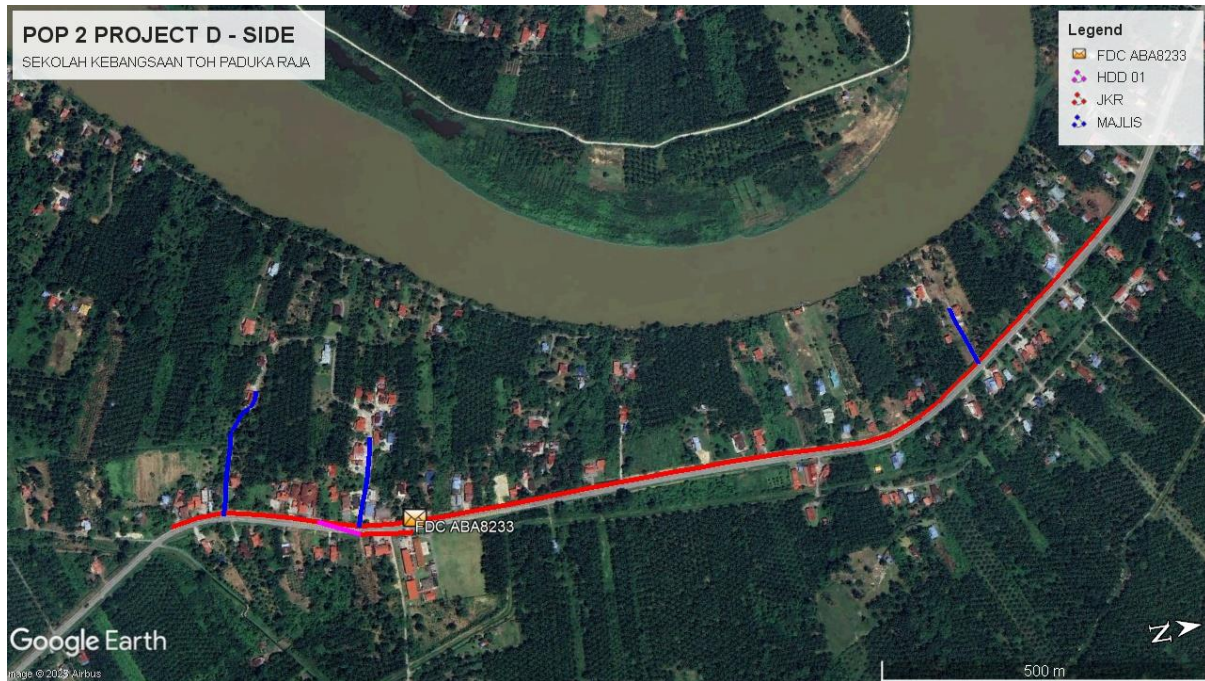

Blue Colour – Majlis Daerah Perak Tengah

Red Colour – JKR Perak

Route 1

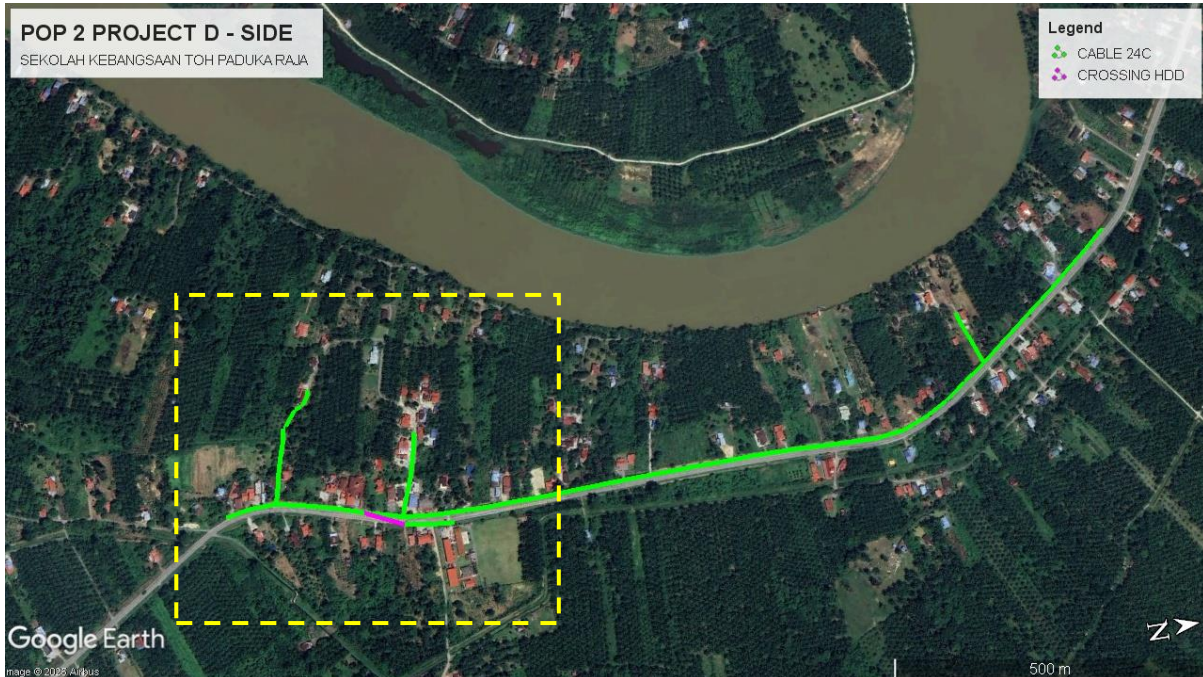

Route 2

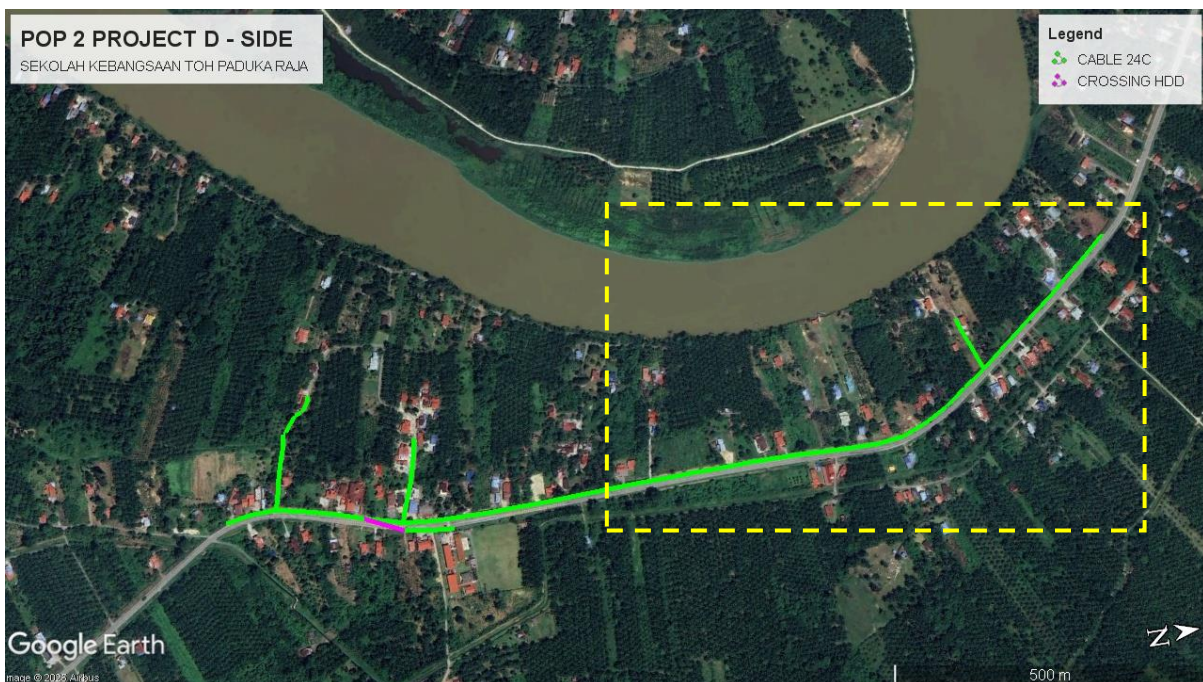



PROJEK PENYEDIAAN DAN PENYELENGGARAAN POINT OF PRESENSE (POP) FASA 2: HUB INFRASTRUKTUR GENTIAN OPTIK BERHAMPIRAN DENGAN SEKOLAH, KAWASAN PERINDUSTRIAN, PREMIS KERAJAAN DAN KOMUNITI SEKITARNYA OLEH KEMENTERIAN KOMUNIKASI MALAYSIA - ZON UTARA (KKMM.400-11/17/132(1))



Site Plan – KMZ Routing (Prop New Manhole)

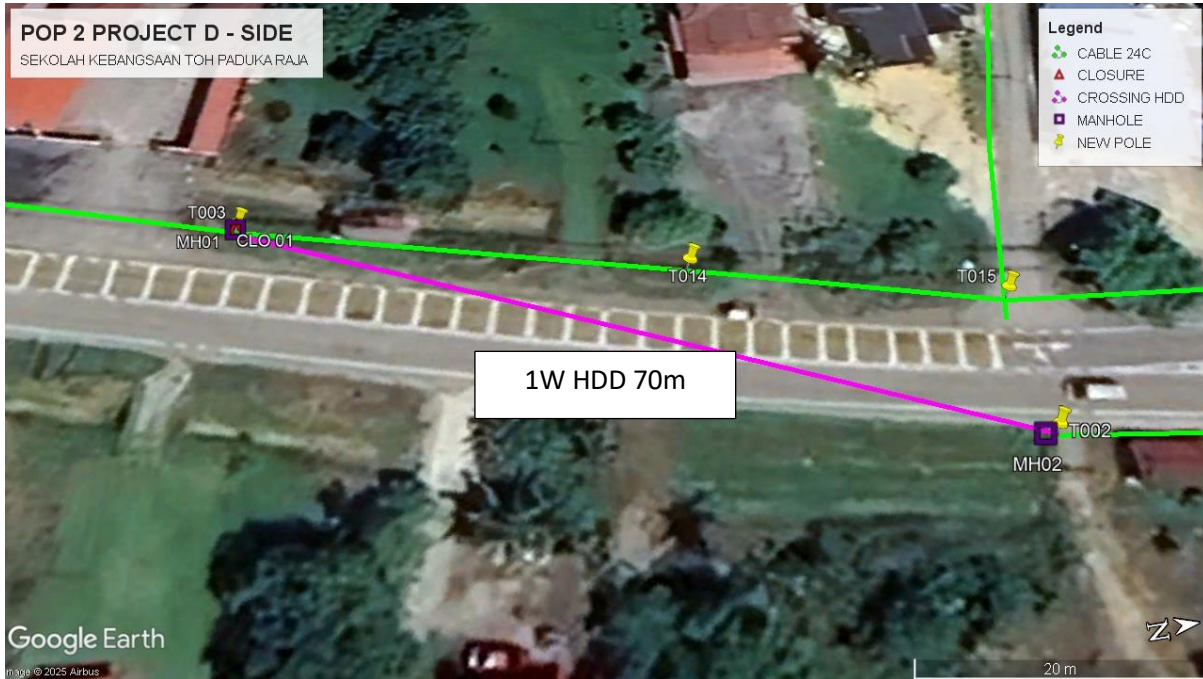

Figure 1: Location 1 (MH1- 4.244647, 100.915678) (MH2- 4.245200, 100.915949)



PROJEK PENYEDIAAN DAN PENYELENGGARAAN POINT OF PRESENSE (POP) FASA 2: HUB INFRASTRUKTUR GENTIAN OPTIK BERHAMPIRAN DENGAN SEKOLAH, KAWASAN PERINDUSTRIAN, PREMIS KERAJAAN DAN KOMUNITI SEKITARNYA OLEH KEMENTERIAN KOMUNIKASI MALAYSIA - ZON UTARA (KKMM.400-11/17/132(1))



Proposed New Pole Lat & Long Table

| No. | Pole Number | Distance | Latitude | Longitude | Local Authority |
|-----|---------------|----------|----------|------------|----------------------------|
| 1 | FDC01 ABA8233 | 0.00 | 4.245963 | 100.916037 | JKR Perak |
| 2 | T001 (9m) | 45 | 4.245654 | 100.916015 | JKR Perak |
| 3 | T002 (9m) | 45 | 4.245209 | 100.915946 | JKR Perak |
| 4 | T003 | 45 | 4.244646 | 100.915674 | JKR Perak |
| 5 | T004 | 45 | 4.244265 | 100.915548 | JKR Perak |
| 6 | T005 (9m) | 45 | 4.243893 | 100.915448 | JKR Perak |
| 7 | T006 (9m) | 45 | 4.243390 | 100.915334 | Majlis Daerah Perak Tengah |
| 8 | T007 | 45 | 4.243002 | 100.915344 | JKR Perak |
| 9 | T008 | 45 | 4.242639 | 100.915408 | JKR Perak |
| 10 | T009 | 45 | 4.243476 | 100.914938 | Majlis Daerah Perak Tengah |
| 11 | T010 | 45 | 4.243578 | 100.914559 | Majlis Daerah Perak Tengah |
| 12 | T011 | 45 | 4.243690 | 100.914182 | Majlis Daerah Perak Tengah |
| 13 | T012 | 45 | 4.243945 | 100.913960 | Majlis Daerah Perak Tengah |
| 14 | T013 | 45 | 4.244070 | 100.913739 | Majlis Daerah Perak Tengah |
| 15 | T014 | 45 | 4.244985 | 100.915767 | JKR Perak |
| 16 | T015 (9m) | 45 | 4.245215 | 100.915832 | Majlis Daerah Perak Tengah |
| 17 | T016 | 45 | 4.245344 | 100.915442 | Majlis Daerah Perak Tengah |
| 18 | T017 | 45 | 4.245473 | 100.915009 | Majlis Daerah Perak Tengah |
| 19 | T018 | 45 | 4.245548 | 100.914626 | Majlis Daerah Perak Tengah |
| 20 | T019 (9m) | 45 | 4.245672 | 100.915882 | JKR Perak |
| 21 | T020 | 45 | 4.246069 | 100.915889 | JKR Perak |
| 22 | T021 | 45 | 4.246457 | 100.915899 | JKR Perak |
| 23 | T022 | 45 | 4.246850 | 100.915890 | JKR Perak |
| 24 | T023 | 45 | 4.247262 | 100.915888 | JKR Perak |
| 25 | T024 | 45 | 4.247645 | 100.915877 | JKR Perak |
| 26 | T025 | 45 | 4.248035 | 100.915866 | JKR Perak |
| 27 | T026 | 45 | 4.248429 | 100.915851 | JKR Perak |
| 28 | T027 | 45 | 4.248823 | 100.915846 | JKR Perak |
| 29 | T028 | 45 | 4.249199 | 100.915839 | JKR Perak |
| 30 | T029 | 45 | 4.249587 | 100.915829 | JKR Perak |
| 31 | T030 | 45 | 4.249989 | 100.915829 | JKR Perak |
| 32 | T031 | 45 | 4.250387 | 100.915819 | JKR Perak |
| 33 | T032 | 45 | 4.250779 | 100.915824 | JKR Perak |
| 34 | T033 | 45 | 4.251167 | 100.915830 | JKR Perak |
| 35 | T034 | 45 | 4.251557 | 100.915850 | JKR Perak |
| 36 | T035 | 45 | 4.251942 | 100.915864 | JKR Perak |
| 37 | T036 | 45 | 4.252343 | 100.915872 | JKR Perak |
| 38 | T037 | 45 | 4.252728 | 100.915824 | JKR Perak |
| 39 | T038 | 45 | 4.253098 | 100.915684 | JKR Perak |
| 40 | T039 | 45 | 4.253451 | 100.915499 | JKR Perak |
| 41 | T040 | 45 | 4.253773 | 100.915268 | JKR Perak |



PROJEK PENYEDIAAN DAN PENYELENGGARAAN POINT OF PRESENSE (POP) FASA 2: HUB INFRASTRUKTUR GENTIAN OPTIK BERHAMPIRAN DENGAN SEKOLAH, KAWASAN PERINDUSTRIAN, PREMIS KERAJAAN DAN KOMUNITI SEKITARNYA OLEH KEMENTERIAN KOMUNIKASI MALAYSIA - ZON UTARA (KKMM.400-11/17/132(1))



| | | | | | |
|----|-----------|----|----------|------------|----------------------------|
| 42 | T041 (9m) | 45 | 4.254115 | 100.915043 | JKR Perak |
| 43 | T042 | 45 | 4.253979 | 100.914626 | Majlis Daerah Perak Tengah |
| 44 | T043 | 45 | 4.253849 | 100.914217 | Majlis Daerah Perak Tengah |
| 45 | T044 (9m) | 45 | 4.254426 | 100.914804 | JKR Perak |
| 46 | T045 | 45 | 4.254739 | 100.914569 | JKR Perak |
| 47 | T046 | 45 | 4.255046 | 100.914335 | JKR Perak |
| 48 | T047 (9m) | 45 | 4.255360 | 100.914106 | JKR Perak |
| 49 | T048 (9m) | 45 | 4.255664 | 100.913855 | JKR Perak |
| 50 | T049 | 45 | 4.255987 | 100.913608 | JKR Perak |
| 51 | T050 | 45 | 4.256316 | 100.913326 | JKR Perak |

| Bil | Type | 7.5m | 9m | Total |
|-----|------------|------|----|-------|
| 1 | No Of Pole | 40 | 10 | 50 |



PROJEK PENYEDIAAN DAN PENYELENGGARAAN POINT OF PRESENSE (POP) FASA 2: HUB INFRASTRUKTUR GENTIAN OPTIK BERHAMPIRAN DENGAN SEKOLAH, KAWASAN PERINDUSTRIAN, PREMIS KERAJAAN DAN KOMUNITI SEKITARNYA OLEH KEMENTERIAN KOMUNIKASI MALAYSIA - ZON UTARA (KKMM.400-11/17/132(1))



Site Photos – Proposed to install pole 7.5m





PROJEK PENYEDIAAN DAN PENYELENGGARAAN POINT OF PRESENSE (POP) FASA 2: HUB INFRASTRUKTUR GENTIAN OPTIK BERHAMPIRAN DENGAN SEKOLAH, KAWASAN PERINDUSTRIAN, PREMIS KERAJAAN DAN KOMUNITI SEKITARNYA OLEH KEMENTERIAN KOMUNIKASI MALAYSIA - ZON UTARA (KKMM.400-11/17/132(1))





PROJEK PENYEDIAAN DAN PENYELENGGARAAN POINT OF PRESENSE (POP) FASA 2: HUB INFRASTRUKTUR GENTIAN OPTIK BERHAMPIRAN DENGAN SEKOLAH, KAWASAN PERINDUSTRIAN, PREMIS KERAJAAN DAN KOMUNITI SEKITARNYA OLEH KEMENTERIAN KOMUNIKASI MALAYSIA - ZON UTARA (KKMM.400-11/17/132(1))

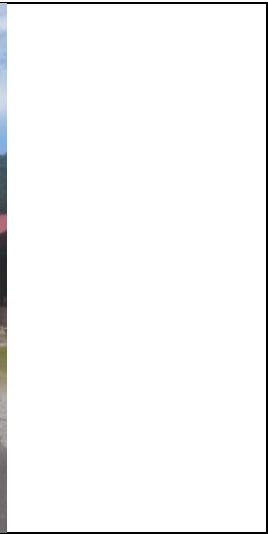
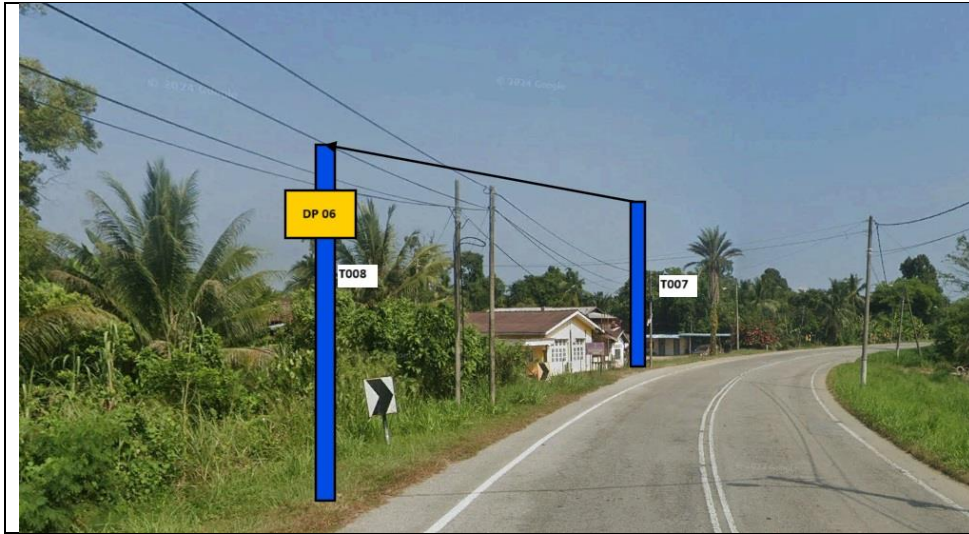



PROJEK PENYEDIAAN DAN PENYELENGGARAAN POINT OF PRESENSE (POP) FASA 2: HUB INFRASTRUKTUR GENTIAN OPTIK BERHAMPIRAN DENGAN SEKOLAH, KAWASAN PERINDUSTRIAN, PREMIS KERAJAAN DAN KOMUNITI SEKITARNYA OLEH KEMENTERIAN KOMUNIKASI MALAYSIA - ZON UTARA (KKMM.400-11/17/132(1))





PROJEK PENYEDIAAN DAN PENYELENGGARAAN POINT OF PRESENSE (POP) FASA 2: HUB INFRASTRUKTUR GENTIAN OPTIK BERHAMPIRAN DENGAN SEKOLAH, KAWASAN PERINDUSTRIAN, PREMIS KERAJAAN DAN KOMUNITI SEKITARNYA OLEH KEMENTERIAN KOMUNIKASI MALAYSIA - ZON UTARA (KKMM.400-11/17/132(1))





PROJEK PENYEDIAAN DAN PENYELENGGARAAN POINT OF PRESENSE (POP) FASA 2: HUB INFRASTRUKTUR GENTIAN OPTIK BERHAMPIRAN DENGAN SEKOLAH, KAWASAN PERINDUSTRIAN, PREMIS KERAJAAN DAN KOMUNITI SEKITARNYA OLEH KEMENTERIAN KOMUNIKASI MALAYSIA - ZON UTARA (KKMM.400-11/17/132(1))

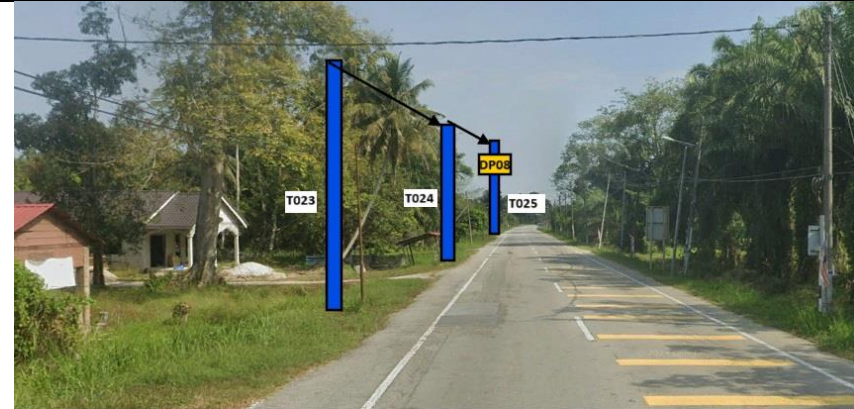
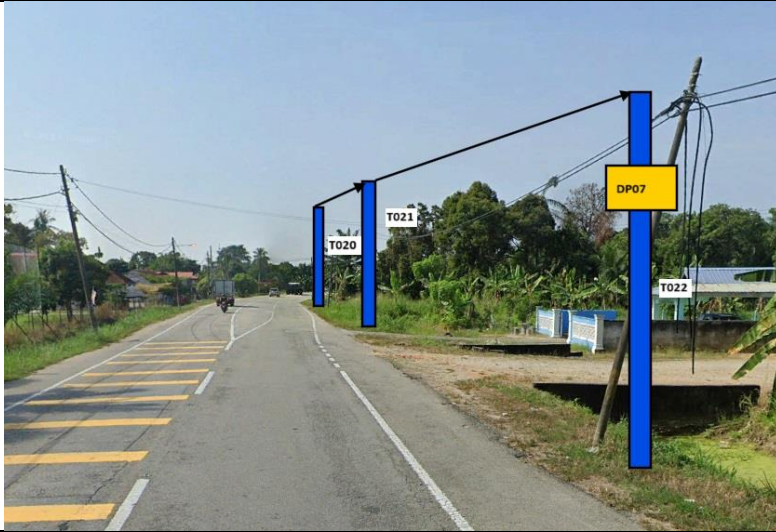



PROJEK PENYEDIAAN DAN PENYELENGGARAAN POINT OF PRESENSE (POP) FASA 2: HUB INFRASTRUKTUR GENTIAN OPTIK BERHAMPIRAN DENGAN SEKOLAH, KAWASAN PERINDUSTRIAN, PREMIS KERAJAAN DAN KOMUNITI SEKITARNYA OLEH KEMENTERIAN KOMUNIKASI MALAYSIA - ZON UTARA (KKMM.400-11/17/132(1))

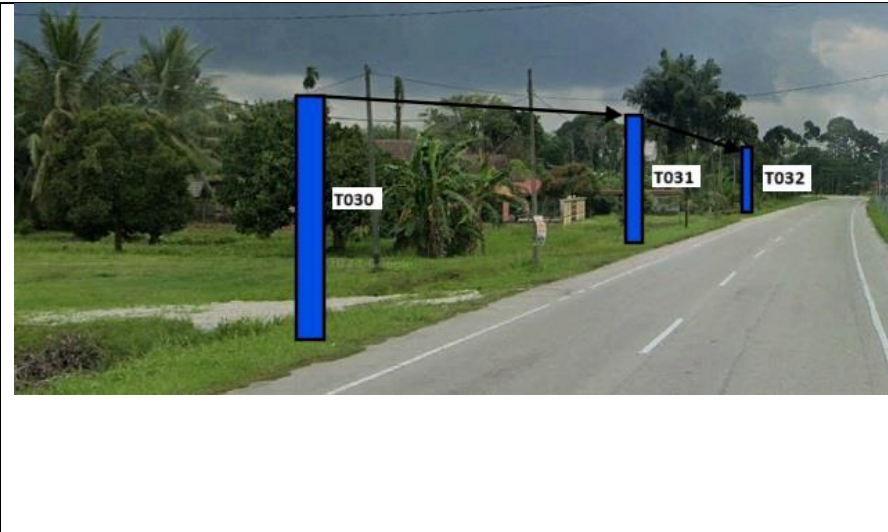
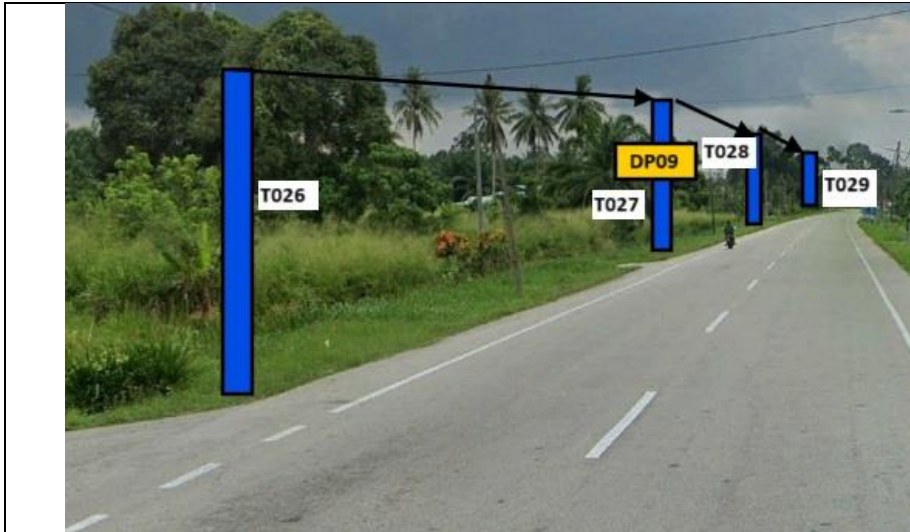



PROJEK PENYEDIAAN DAN PENYELENGGARAAN POINT OF PRESENSE (POP) FASA 2: HUB INFRASTRUKTUR GENTIAN OPTIK BERHAMPIRAN DENGAN SEKOLAH, KAWASAN PERINDUSTRIAN, PREMIS KERAJAAN DAN KOMUNITI SEKITARNYA OLEH KEMENTERIAN KOMUNIKASI MALAYSIA - ZON UTARA (KKMM.400-11/17/132(1))

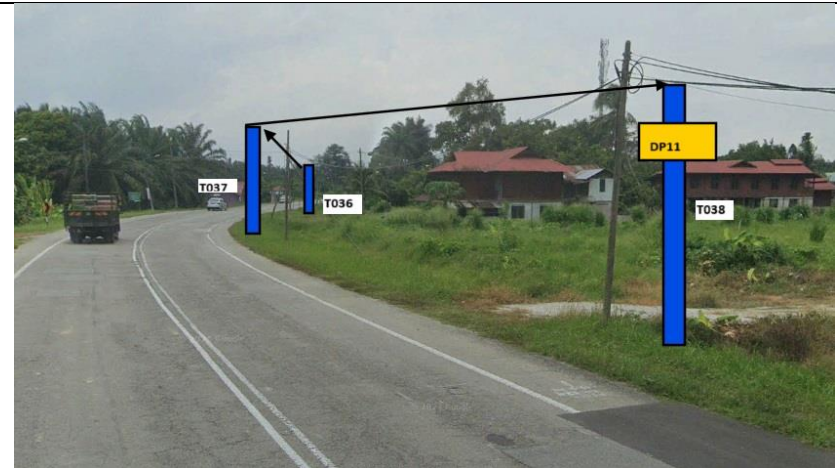
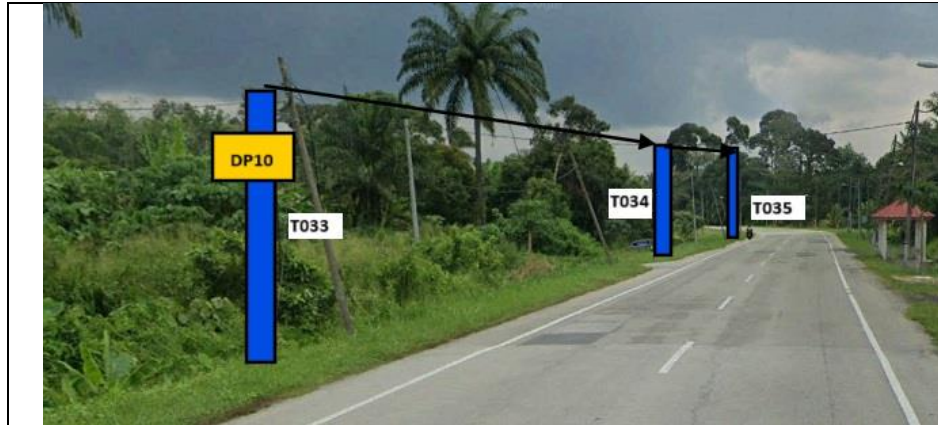



PROJEK PENYEDIAAN DAN PENYELENGGARAAN POINT OF PRESENSE (POP) FASA 2: HUB INFRASTRUKTUR GENTIAN OPTIK BERHAMPIRAN DENGAN SEKOLAH, KAWASAN PERINDUSTRIAN, PREMIS KERAJAAN DAN KOMUNITI SEKITARNYA OLEH KEMENTERIAN KOMUNIKASI MALAYSIA - ZON UTARA (KKMM.400-11/17/132(1))

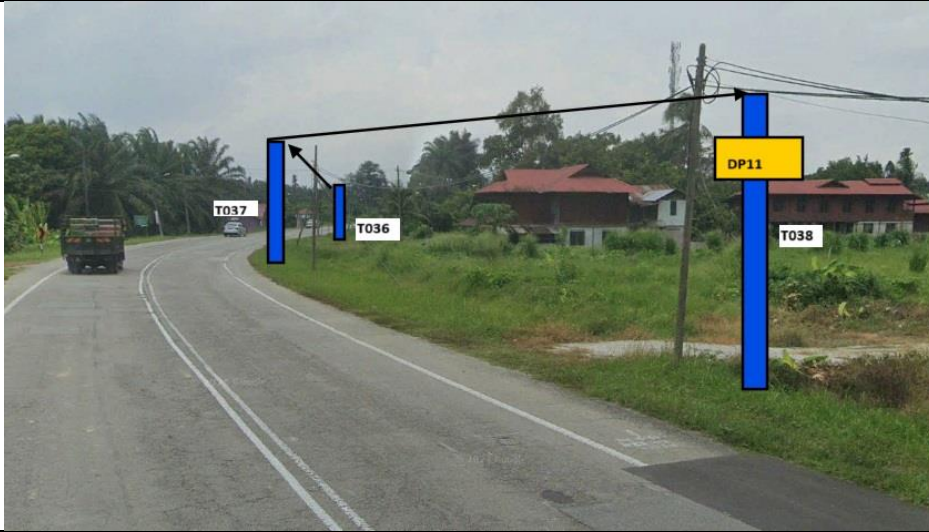



PROJEK PENYEDIAAN DAN PENYELENGGARAAN POINT OF PRESENSE (POP) FASA 2: HUB INFRASTRUKTUR GENTIAN OPTIK BERHAMPIRAN DENGAN SEKOLAH, KAWASAN PERINDUSTRIAN, PREMIS KERAJAAN DAN KOMUNITI SEKITARNYA OLEH KEMENTERIAN KOMUNIKASI MALAYSIA - ZON UTARA (KKMM.400-11/17/132(1))



3rd Parties Dependencies

| No. | Local Council/ Authority | Remark |
|-----|----------------------------|--------|
| 1 | JKR Perak | |
| 2 | Majlis Daerah Perak Tengah | |
| 3 | | |
| 4 | | |
| 5 | | |
| 6 | | |

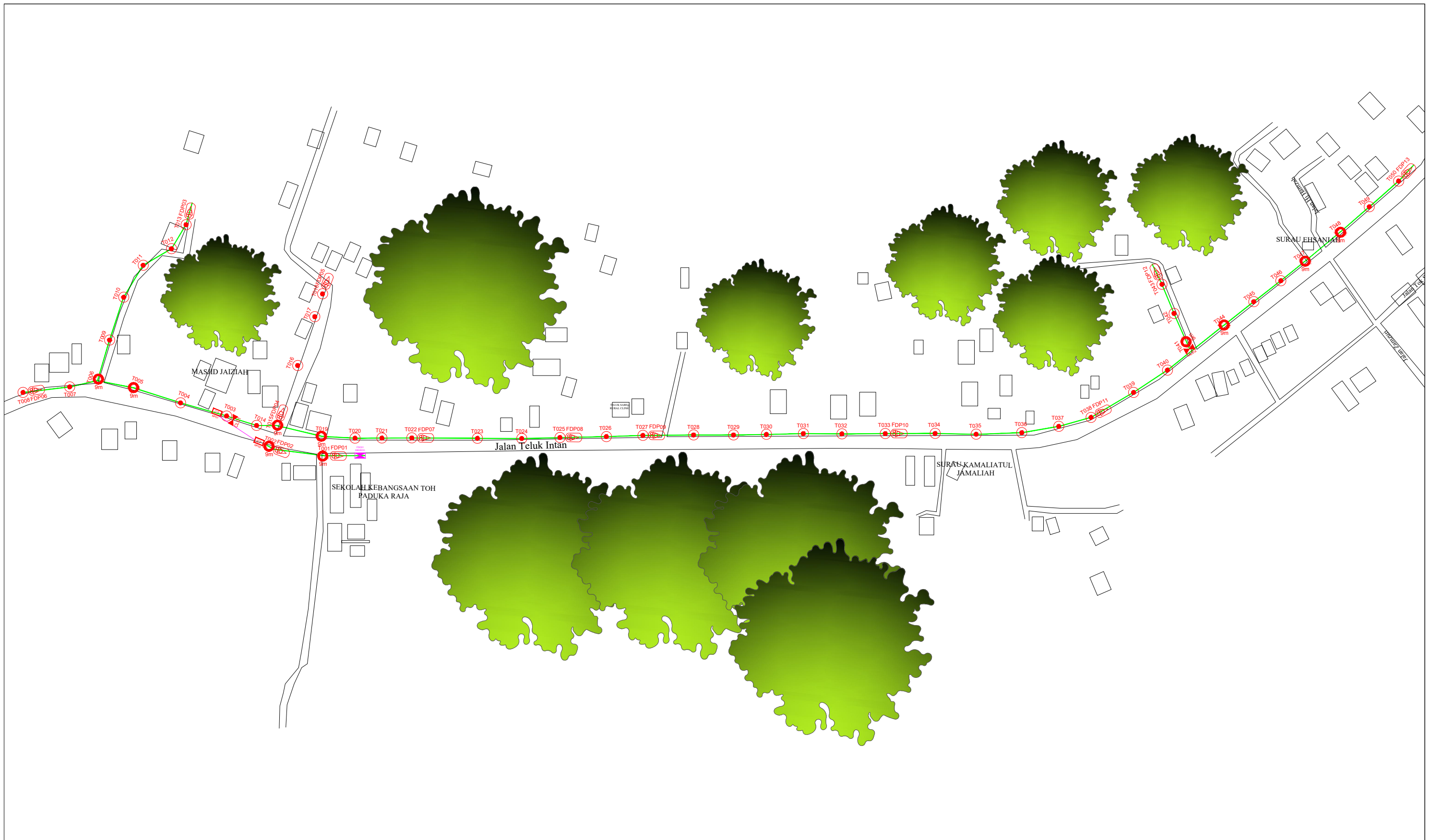

| LEGEND | NOS. | NOS. | NOS. | NOS. | NOS. | NOS. | NOS. | NOS. | NOS. | | | |
|--------|----------|-------------------------------------|------------------|-----------------------|-----------------------|------------|-------------------------|-------------------|------|-------------------------|--|-----------------------|
| | 12C FOC | Installed 1:4 / 1:8 / 1:32 splitter | | Installed Pole (9m) | | Suspension | | New Manhole (PIT) | | Micro-Trenching (Meter) | | MH NO. |
| | 24C FOC | Installed Patch Cord | | Installed Pole (7.5M) | 90 | | Tension | | | Temporary Infra (Meter) | | Existing TNB Pole NO. |
| | 48C FOC | | FDC | | Installed Pole (6.7M) | | Pole Ring | | | Loop / Coil (Meter) | | New Pole NO. |
| | 96C FOC | | Closure | | Existing TNB Pole | | FDP with (1:8) splitter | | | Active Outdoor Cabinet | | Closure NO. |
| | 144C FOC | | Existing Closure | | Installed Riser | | Existing Manhole | | | FDC NO. | | FDP NO. |

ACTUAL HOMEPASS :

KEY PLAN :
POP2 PROJECT IN PERAK

OWNER/DEVELOPOR :

APEX COMMUNICATIONS SDN BHD
12th FLOOR, MENARA HAP SENG,
50250 JALAN P. RAMLEE
KUALA LUMPUR

MAIN CONTRACTOR :

WCWL COMMUNICATIONS SDN BHD
127, JALAN PUJI 3/3, TAMAN PUNCAK JALIL,
BANDAR PUTRA PERMAI,
43500 SERI KEMBANGAN, SELANGOR
TEL: +603 5888 5983
E-MAIL: info@wcwlcommunications.com.my
WEBSITE: https://wcwl.com.my

PROJECT TITLE :
CONTRACTOR FOR SURVEY, TECHNICAL PROPOSAL AND WAYLEAVE, & PERMIT APPROVAL - POP2 PROJECT

DRAWING TITLE:
AS - BUILT DRAWING SITE PLAN DRAWING ABA8233 SEKOLAH KEBANGSAAN TOH PADUKA RAJA

PROJECT PHASE:
POP 2

| | |
|--|----------------------|
| Design By : ENGINEER | Date : FEB 2025 |
| Drawn By : ENGINEER | Scale : NOT TO SCALE |
| Checked By : ENGINEER | Job Number : |
| DRAWING NUMBER : ABA8233 - ABD - 01 | Sheet : 1/3 |
| THIS PRINT AND ITS COPYRIGHT ARE THE PROPERTY OF APEX COMMUNICATIONS SDN BHD | |
| Size : A3 | |

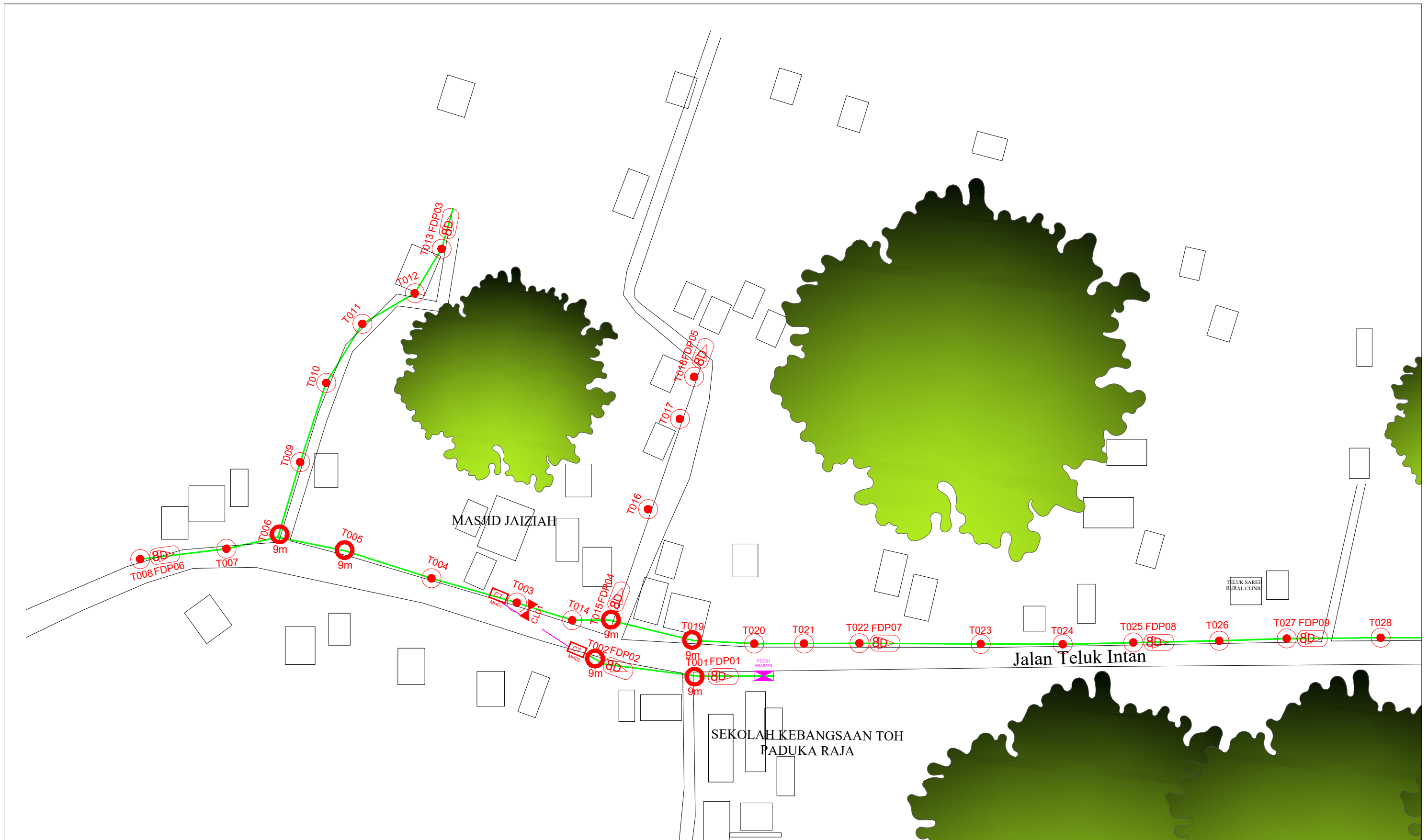



| LEGEND | NOS. | NOS. | NOS. | NOS. | NOS. | NOS. | NOS. | NOS. | NOS. |
|----------|----------------------|------------------|-----------------------|-------------------------|------|-------------------------|-------|-----------------------|------|
| 12C FOC | 2797 | 1 | 90 | 17 | UB30 | Micro-Trenching (Meter) | MH1 | MH NO. | |
| 24C FOC | Installed Patch Cord | FDC | Installed Pole (9m) | Suspension | C7 | Temporary Infra (Meter) | TKS-1 | Existing TNB Pole NO. | |
| 48C FOC | | Closure | Installed Pole (7.5M) | Tension | | Loop / Coil (Meter) | P001 | New Pole NO. | |
| 96C FOC | | | Installed Pole (6.7M) | Pole Ring | | Active Outdoor Cabinet | CL01 | Closure NO. | |
| 144C FOC | | Existing Closure | Existing TNB Pole | FDP with (1:8) splitter | | FDC NO. | DP1 | FDP NO. | |
| | | | Installed Riser | Existing Manhole | | | | | |

| | | | | | | |
|---|--|---|---|---|---|--|
| KEY PLAN : POP2 PROJECT IN PERAK | OWNER/DEVELOPOR : APEX COMMUNICATIONS SDN BHD 12th FLOOR, MENARA HAP SENG, 50250 JALAN P. RAMLEE KUALA LUMPUR | MAIN CONTRACTOR : WCWL COMMUNICATIONS SDN BHD 127, JALAN PUJI 3/3, TAMAN PUNCAK JALIL, BANDAR PUTRA PERMAI, 43500 SERI KEMBANGAN, SELANGOR TEL: +603 5888 5983 E-MAIL: info@wcwcommunications.com.my WEBSITE: https://wcwl.com.my | PROJECT TITLE : CONTRACTOR FOR SURVEY, TECHNICAL PROPOSAL AND WAYLEAVE, & PERMIT APPROVAL - POP2 PROJECT | DRAWING TITLE: AS - BUILT DRAWING SITE PLAN DRAWING ABA8233 SEKOLAH KEBANGSAAN TOH PADUKA RAJA PROJECT PHASE: POP 2 | Design By : ENGINEER Drawn By : ENGINEER Checked By : ENGINEER DRAWING NUMBER : ABA8233 - ABD - 01A THIS PRINT AND ITS COPYRIGHT ARE THE PROPERTY OF APEX COMMUNICATIONS SDN BHD | Date : FEB 2025 Scale : NOT TO SCALE Job Number : Sheet : 2/3 Size : A3 |
|---|--|---|---|---|---|--|

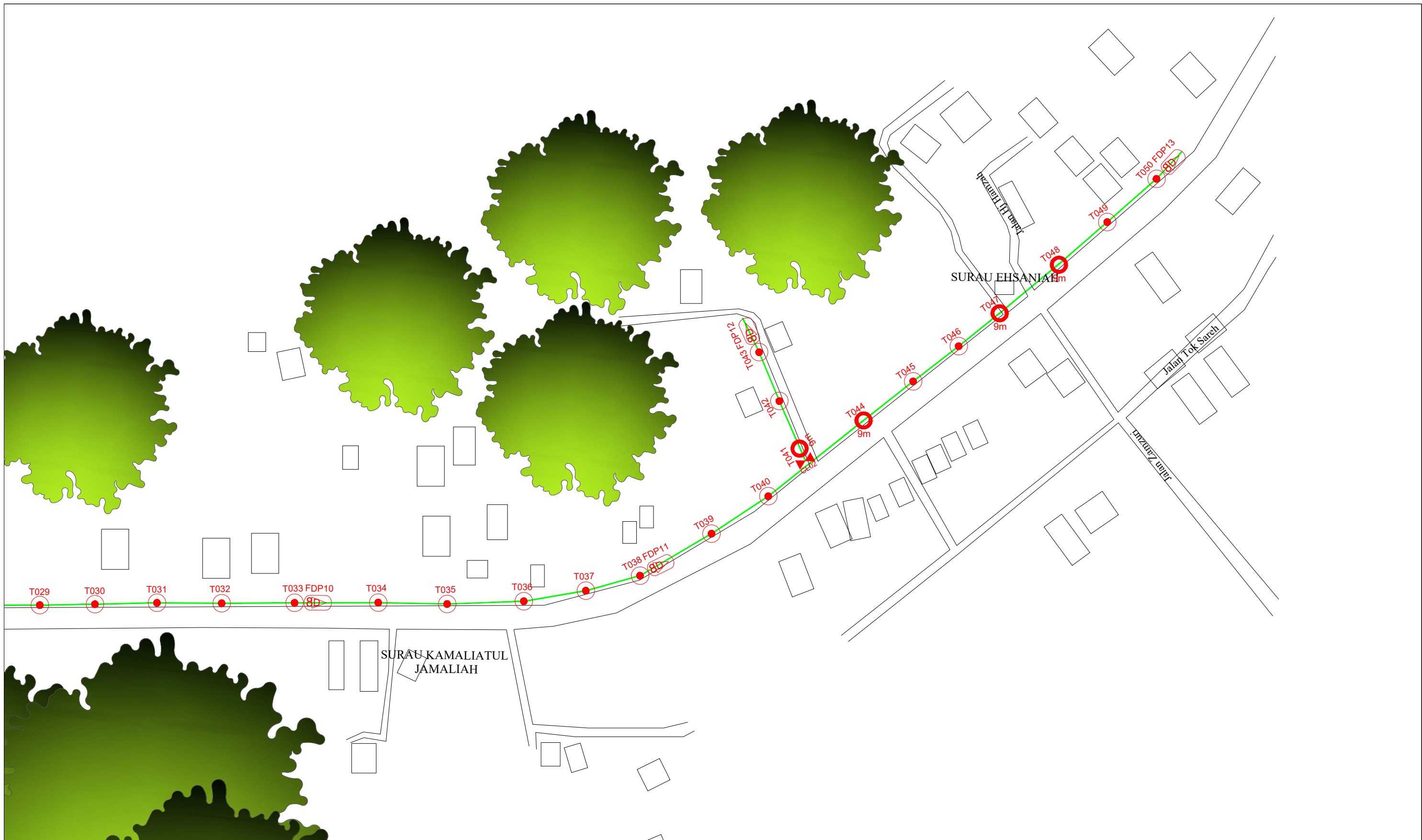
ACTUAL HOMEPASS :



| LEGEND | NOS. | NOS. | NOS. | NOS. | NOS. | NOS. | NOS. | NOS. | NOS. | |
|----------|------|-------------------------------------|-----------------------|------|-------------------------|---------|-------------------|-------------------------|-------|-----------------------|
| 12C FOC | | Installed 1:4 / 1:8 / 1:32 splitter | Installed Pole (9m) | S | Suspension | UB30 | New Manhole (PIT) | Micro-Trenching (Meter) | MH1 | MH NO. |
| 24C FOC | 2797 | Installed Patch Cord | Installed Pole (7.5M) | 90 | T | Tension | C7 | New Manhole(JRC7) | TKS-1 | Existing TNB Pole NO. |
| 48C FOC | | FDC | Installed Pole (6.7M) | | Pole Ring | | FDP Boundary | Temporary Infra (Meter) | P001 | New Pole NO. |
| 96C FOC | | Closure | Existing TNB Pole | | FDP with (1:8) splitter | 17 | HDD (Meter) | Loop / Coil (Meter) | CL01 | Closure NO. |
| 144C FOC | | Existing Closure | Installed Riser | | Existing Manhole | | Open Cut (Meter) | Active Outdoor Cabinet | DP1 | FDP NO. |
| | | | | | | | | C01 | | |
| | | | | | | | | | | |

| | | | | | | |
|---|--|---|--|--|---|--|
| <p>KEY PLAN :</p> <p>POP2 PROJECT IN PERAK</p> | <p>OWNER/DEVELOPOR :</p>  <p>APEX COMMUNICATIONS SDN BHD 12th FLOOR, MENARA HAP SENG, 50250 JALAN P. RAMLEE KUALA LUMPUR</p> | <p>MAIN CONTRACTOR :</p>  <p>WCWL COMMUNICATIONS SDN BHD 127, JALAN PUI 3/3, TAMAN PUNCAK JALIL, BANDAR PUTRA PERMAI, 43500 SERI KEMBANGAN, SELANGOR TEL: +603 6888 5983 E-MAIL: info@wcwlcommunications.com.my WEBSITE: https://wcwl.com.my</p> | <p>PROJECT TITLE :</p> <p>CONTRACTOR FOR SURVEY, TECHNICAL PROPOSAL AND WAYLEAVE, & PERMIT APPROVAL - POP2 PROJECT</p> | <p>DRAWING TITLE:</p> <p>AS - BUILT DRAWING SITE PLAN DRAWING ABA8233 SEKOLAH KEBANGSAAN TOH PADUKA RAJA</p> | <p>Design By : ENGINEER</p> <p>Drawn By : ENGINEER</p> <p>Checked By : ENGINEER</p> <p>DRAWING NUMBER : ABA8233 - ABD - 01B</p> <p>THIS PRINT AND ITS COPYRIGHT ARE THE PROPERTY OF APEX COMMUNICATIONS SDN BHD</p> | <p>Date : FEB 2025</p> <p>Scale : NOT TO SCALE</p> <p>Job Number :</p> <p>Sheet : 3/3</p> <p>Size : A3</p> |
| | | | | <p>PROJECT PHASE:</p> <p>POP 2</p> | | |

ACTUAL HOMEPASS :