



| | | | |
|---|------------|----------------------------------|---|
|  | Contractor | PURNAMA SOLUTION (M) SDN. BHD |  |
| | SOW Ref | OSP Construction & Commissioning | |
| | LRD | JMBU -SERA | |
| | Subject | Fiber Technical Proposal | |



| | | | |
|--------------------|--|---------|--------------------------|
| Region | Eastern | | |
| KV/OKV | OKV | | |
| Point A | JMBU | Point B | T-ST003-0105-000M |
| Address | LALUAN PERSEKUTUAN 3, 21610, MARANG, TERENGGANU | | |
| Site A Lat Long | 4.940593, 103.347477 | | |
| Site B Lat Long | 4.93983, 103.34880 | | |
| Structure Owner | MAXIS | | |

Table of Contents

- Section 1: Proposal Sign-off sheet
- Section 2: Outside Plant Civil Infra Design Summary
- Section 3: Vicinity Map
- Section 4: Civil Infrastructure Route Plan & Permint Boundary
- Section 5: Proposed Manhole GPS Coordinates
- Section 6: Cable Infrastructure Route Plan & Proposed Cable Plan
- Section 7: Core Assignment Plan
- Section 8: Outside Plant Site Snapshot
- Section 9: Cabin Information & Floor Plan
- Bill of Quantities (BoQ)



PURNAMA SOLUTION (M) SDN. BHD



Section 1: Proposal Sign-off Sheet

This proposal is contains the civil design proposal for MAXIS SITE "JMBU - T-ST003-0105-000M"
LALUAN PERSEKUTUAN 3, 21610, MARANG, TERENGGANU

All the information presented complied with Maxis Outside Plan technical specification & guidelines:

- Last Mile Telecommunication Systems Design and Survey (GLD/TNE/005)
- GLD/CATE/002 (Outside Plant Design and Build Guideline)
- OSPE GLD/TNE/003(Horizontal Directional Drilling Procedure & Guideline)
- OSPE GLD/TNE/004 (Road Reinstatement Work Guideline)

The proposed construction methodologies, material and Bill of Quantity are verified to be correct.

PURNAMA SOLUTION (M) SDN. BHD

Name: _____

Designation: _____

Signature: _____

Check & Approved by: _____

Signature: _____

Submission Date: _____

Maxis OSP Detail Design

Name: _____

Designation: _____

Signature: _____

Approval Date: _____

Section 2: Outside Plant Civil Infra Design Summary

| | | |
|---|-----|-------|
| Overall proposed OSP Civil Infrastructure Design Distance | 170 | meter |
| a. Horizontal directional drilling | 170 | meter |
| b. Carriage way open cut trenching | 0 | meter |
| c. Grass verge open cut trenching | 0 | meter |
| d. Micro-trenching (mT) | 0 | meter |
| e. Prop Pole | 6 | ea |
| f. Aerial | 50 | meter |
| g. GI Pipes Crossing/Riser | 0 | meter |
| h. Cable Ladder | 0 | meter |
| i. Duct GI | 0 | meter |

| | | |
|--|---|-------|
| ITP trunking/riser length | 0 | meter |
| ITP cable length from Maxis fiber tapping point to new termination point at building/cabin | 0 | meter |
| No. of proposed manhole | 2 | pc |
| Area of miling work required | 0 | meter |

| | | |
|--|-----|-------|
| Local council & authority approval requirement | 170 | meter |
| a. MAJLIS DAERAH MARANG | | meter |
| b. JKR | 170 | meter |
| c. | | meter |

| | | |
|--------------------------------------|-------------|----|
| Estimated Cost of the Scheme/Project | 0.00 | RM |
|--------------------------------------|-------------|----|

| | |
|-------------------|---|
| Type of building: | TOWER |
| Address: | LALUAN PERSEKUTUAN 3, 21610, MARANG, TERENGGANU |
| Contact person: | |
| Contact no.: | |



Existing Infrastructure Information

| | |
|-----------------------------------|-----|
| Preceding duct/sub-duct space | N/A |
| Preceding duct/sub-duct condition | N/A |
| Existing cable/fiber condition | N/A |
| Existing sites power & space | N/A |

Tenaga Pole Option

| | |
|---------------------------|-----|
| TNB pole availability | N/A |
| Distance of the TNB poles | N/A |
| Constraint | N/A |

Other Highlights/Remarks

| |
|--|
| |
|--|

SLA

Date Survey Triggered

| | |
|--------------------|----------------------|
| Survey Done (Days) | TP Submission (Days) |
| 1 | 7 |

Implementation

| Method | Distance (m) | CW (Days) |
|--------------|--------------|-----------|
| Underground | 47 | |
| Pole | 6 | |
| Total | 53 | 0 |

Date TP Submission
Date CW Completed



PURNAMA SOLUTION (M) SDN. BHD



Section 3

Vicidnity Map



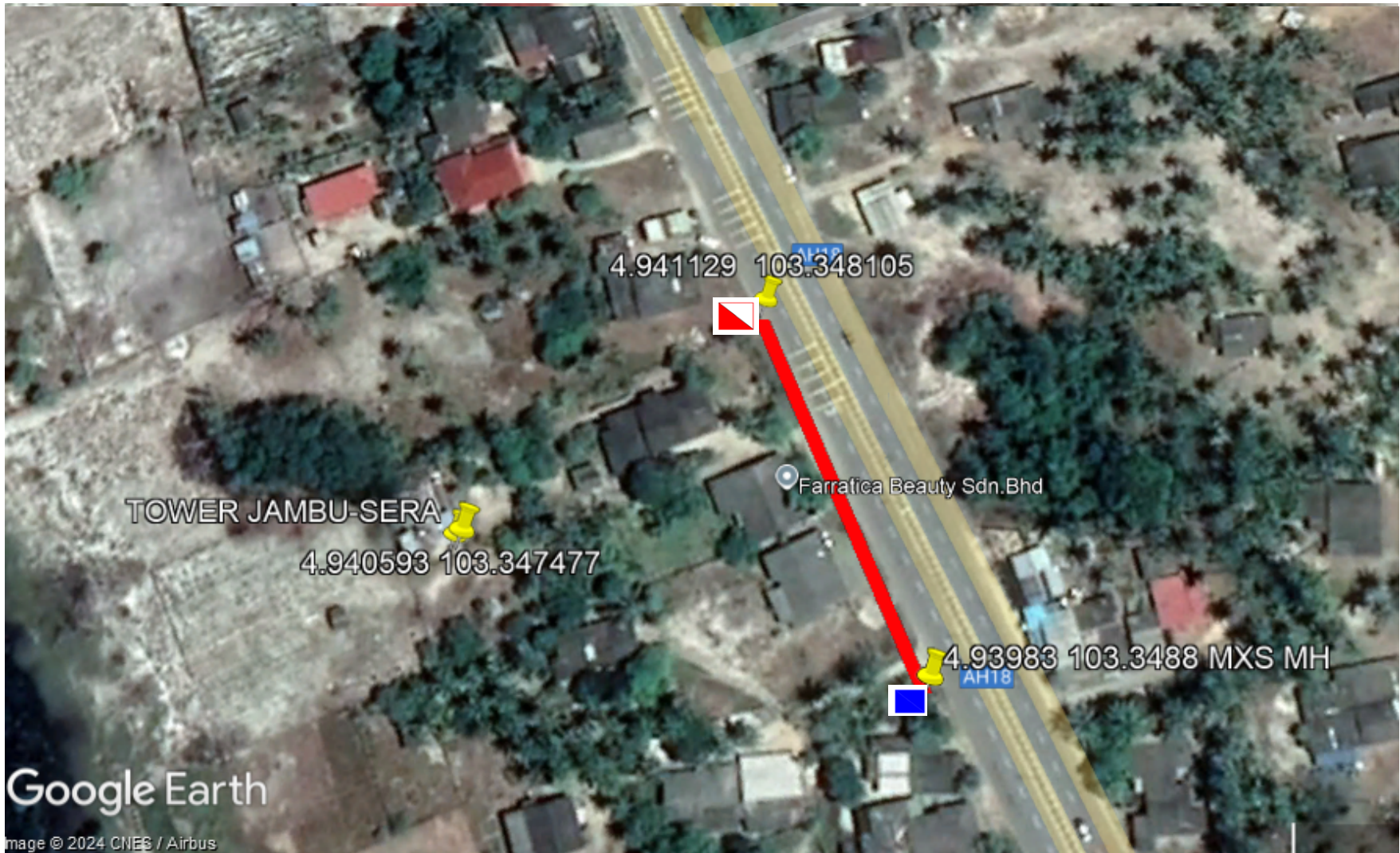

Proposed MH



Existing MH



Proposed duct



Existing duct



PURNAMA SOLUTION (M) SDN. BHD



Section 4

Civil Infrastructure Route Plan & Permit Boundary





PURNAMA SOLUTION (M) SDN. BHD



Section 5: Proposed Manhole & Pole GPS Coordinate

| Structure A | Structure B | Lat. A (Dec) | Long. A (Dec) | Proposed Method | Distance Breakdown (m) |
|--------------------|--------------------|--------------|---------------|-----------------|------------------------|
| JMBU | PROP MAXIS POLE 01 | 4.94059 | 103.34747 | MT 3W | 20 |
| PROP MAXIS POLE 01 | PROP MAXIS POLE 02 | 4.94078 | 103.34741 | AERIAL | 25 |
| PROP MAXIS POLE 02 | PROP MAXIS POLE 03 | 4.94091 | 103.34771 | AERIAL | 25 |
| PROP MAXIS POLE 03 | PROP JRC07/01 | 4.94112 | 103.34810 | MT 3W | 10 |
| PROP JRC07/01 | T-ST003-0105-000M | 4.94112 | 103.34810 | HDD 1-W | 90 |



PURNAMA SOLUTION (M) SDN. BHD

Section 6

Cable Infrastructure Route Plan & Proposed Cable Plan

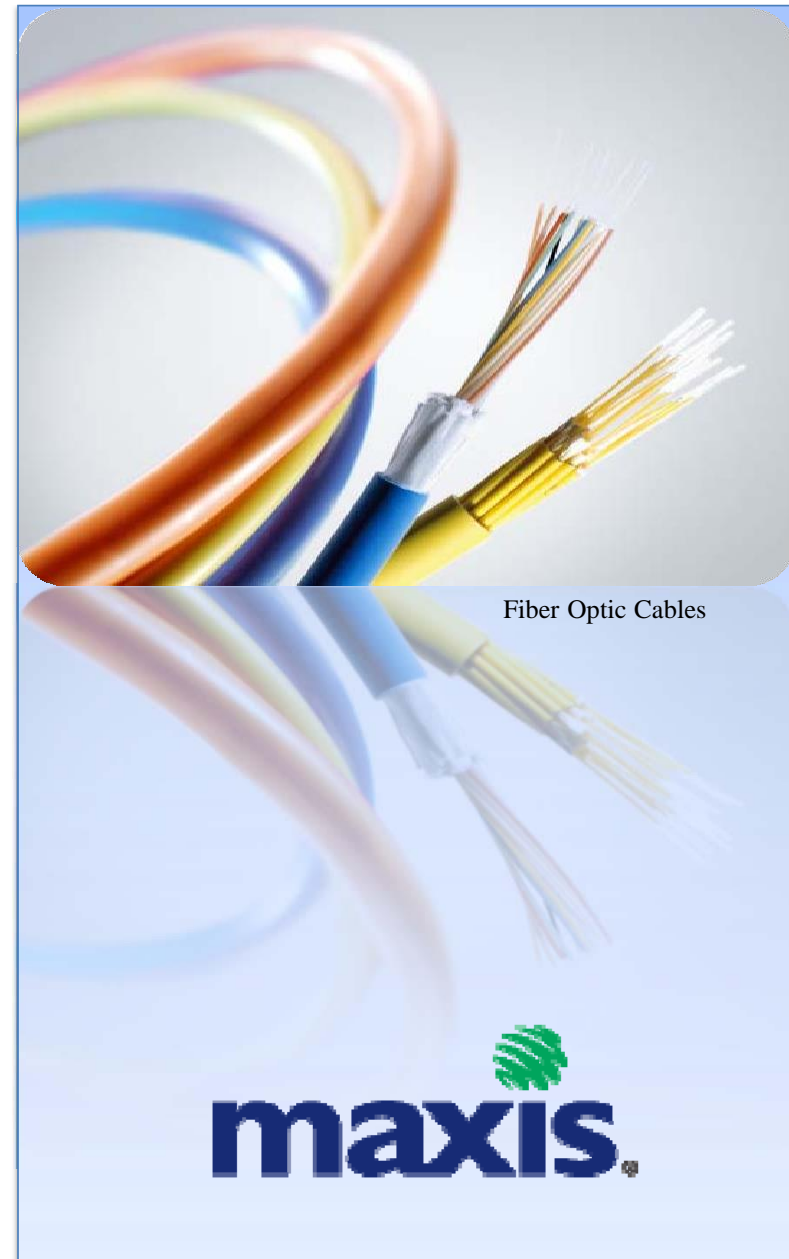

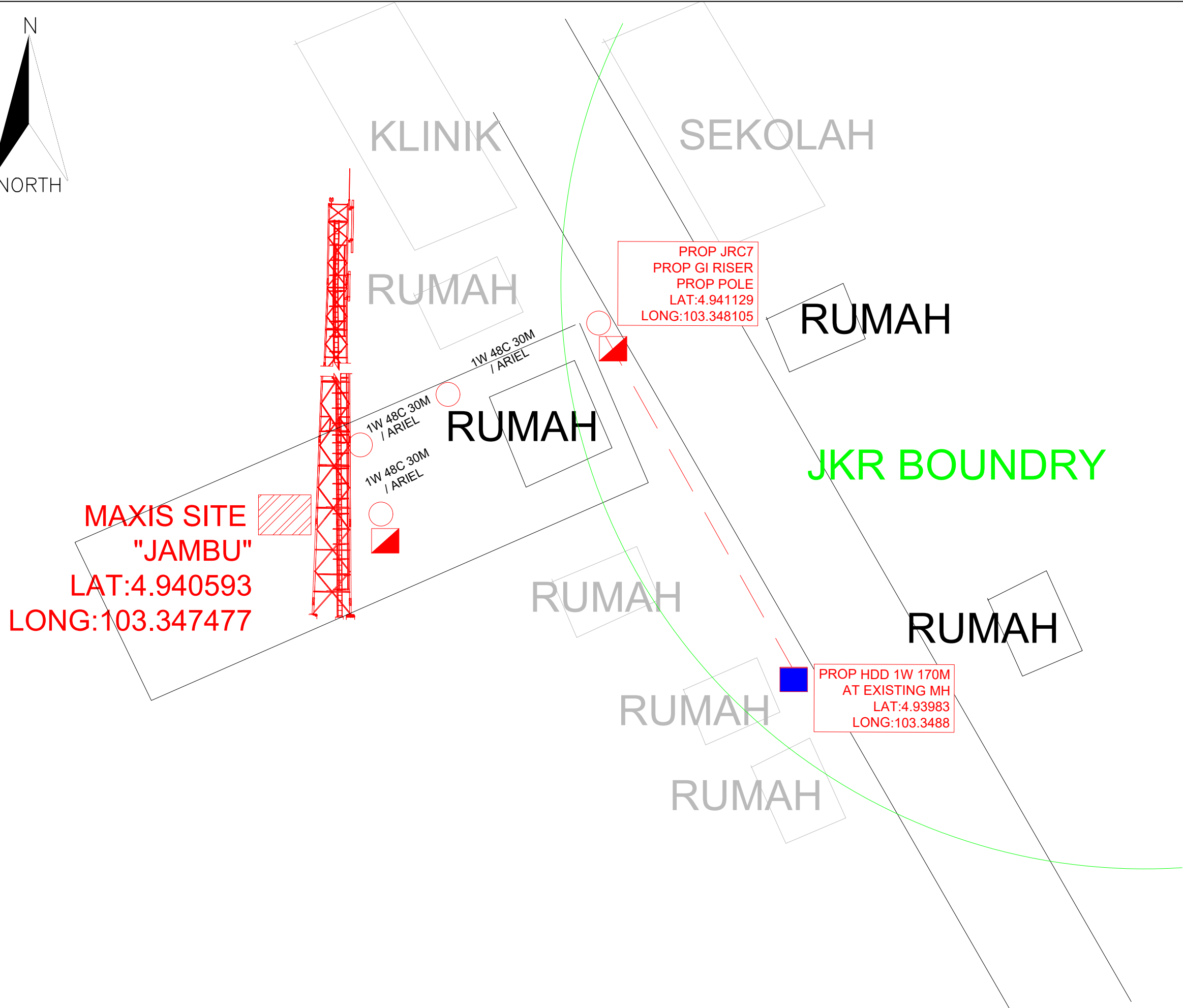
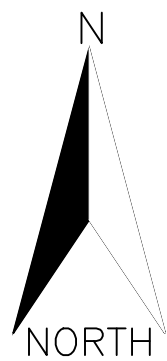

OSP Schematic Design

| | |
|----------------------------------|---|
| Site Name | JAMBU-SERA |
| Project Title | PROPOSED FIBRE PLAN FOR MAXIS ONNET BUILDING FIBERIZATION SITE " JAMBU-SERA " |
| DWG ID. | SITE BOUNDARY JAMBU-SERA |
| Revision No. | - |
| Date | 17.11.2023 |
| Sheet | - |
| Summary Note | |
| Total HP/PP | - |
| Total FDC | - |
| Total FDP | - |
| Total Propose Joint | 01 |
| Total Propose MH | - |
| Total Propose Pole | 04 |
| Total Prop UG Cable (m) | 170 |
| Total Prop OH Cable (m) | 161 |
| Legends | |
| Propose FDC / FDF | |
| Existing FDC / FDF | |
| Propose FDP | |
| Existing FDP | |
| Propose Manhole | |
| Existing Manhole | |
| Propose Pit / Handhole | |
| Existing Pit / Handhole | |
| Propose G.i / Duct Riser | |
| Existing G.i / Duct Riser | |
| Propose Pole | |
| Existing Pole | |
| Propose Closure/Joint | |
| Existing UG Duct Way | |
| Propose UG Trenching | |
| Existing Aerial Cable | |
| Propose Aerial Cable | |
| FDC Boundary | |
| FDP Boundary | |
| JKR Boundary | |
| Local Council Boundary | |
| Design By | PURNAMA SOLUTION (M) SDN BHD (568408 - P) |
| | |
| Maxis Broadband Sdn. Bhd. | |
| Checked By | |
| Checked Date | |
| Approved / Rejected By | |
| Approved / Rejected Date | |

MAXIS BROADBAND SDN BHD.

CABLE CUTTING PLAN

| | | |
|----------------------|---|---|
| PROJECT DETAIL (OSP) | : | |
| PROJECT NAME | : | PROPOSED NEW CABLE FIBRE 144 CORES TO MAXIS SITE "JMBU - T-ST003-0105-000M" |
| PROJECT TYPE | : | |
| TITLE | : | |
| PROJECT CADE | : | |
| CONTRACTOR | : | Purnama Solution (M) Sdn.Bhd. |
| PROJECT MANAGER | : | |
| LOCATION | : | |
| QUANTITY REQUESTED | : | |
| REQUIRED DATE | : | |

| NO | SECTION | | CABLE SIZE | ROUTE DISTANCE (METER) | CABLE ALLOWONES (METER) | ACTUAL CABLE LENGTH | SPLICING/ TERMINATION POINT | REMARKS |
|----|--------------------|----|--------------------|------------------------|-------------------------|---------------------|-----------------------------|---------|
| 1 | JMBU | TO | PROP MAXIS POLE 01 | 144C | 20 | | | |
| 2 | PROP MAXIS POLE 01 | TO | PROP MAXIS POLE 02 | 144C | 25 | | | |
| 3 | PROP MAXIS POLE 02 | TO | PROP MAXIS POLE 03 | 144C | 25 | | | |
| 4 | PROP MAXIS POLE 03 | TO | PROP JRC07/01 | 144C | 10 | | | |
| 5 | PROP JRC07/01 | TO | T-ST003-0105-000M | 144C | 90 | | SPLICING POINT | |



PURNAMA SOLUTION (M) SDN. BHD



Section 7

Core Assignment Plan

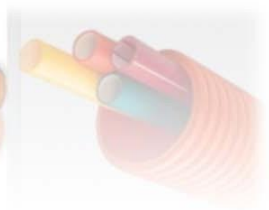
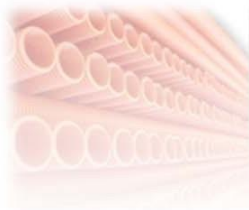

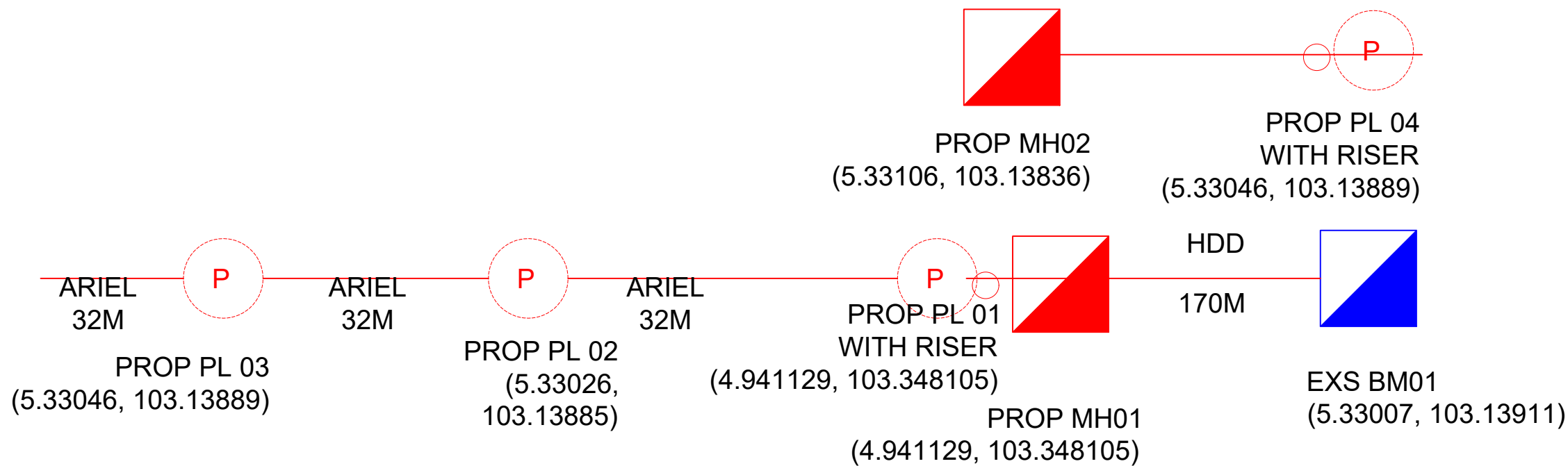

OSP Schematic Design

| | |
|----------------------------------|---|
| Site Name | JAMBU-SERA |
| Project Title | PROPOSED FIBRE PLAN FOR MAXIS ONNET BUILDING FIBERIZATION SITE " JAMBU-SERA " |
| DWG ID. | OSP SLD JAMBU-SERA |
| Revision No. | - |
| Date | 17.11.2023 |
| Sheet | - |
| Summary Note | |
| Total HP/PP | - |
| Total FDC | - |
| Total FDP | - |
| Total Propose Joint | 01 |
| Total Propose MH | - |
| Total Propose Pole | 06 |
| Total Prop UG Cable (m) | 1203 |
| Total Prop OH Cable (m) | 161 |
| Legends | |
| Propose FDC / FDF | |
| Existing FDC / FDF | |
| Propose FDP | |
| Existing FDP | |
| Propose Manhole | |
| Existing Manhole | |
| Propose Pit / Handhole | |
| Existing Pit / Handhole | |
| Propose G.i / Duct Riser | |
| Existing G.i / Duct Riser | |
| Propose Pole | |
| Existing Pole | |
| Propose Closure/Joint | |
| Existing UG Duct Way | |
| Propose UG Trenching | |
| Existing Aerial Cable | |
| Propose Aerial Cable | |
| FDC Boundary | |
| FDP Boundary | |
| JKR Boundary | |
| Local Council Boundary | |
| Design By | PURNAMA SOLUTION (M) SDN BHD (568408 - P) |
| | |
| Maxis Broadband Sdn. Bhd. | |
| Checked By | |
| Checked Date | |
| Approved / Rejected By | |
| Approved / Rejected Date | |



*Legend: *Blue* - existing (black line change to blue), *Red* - Proposed

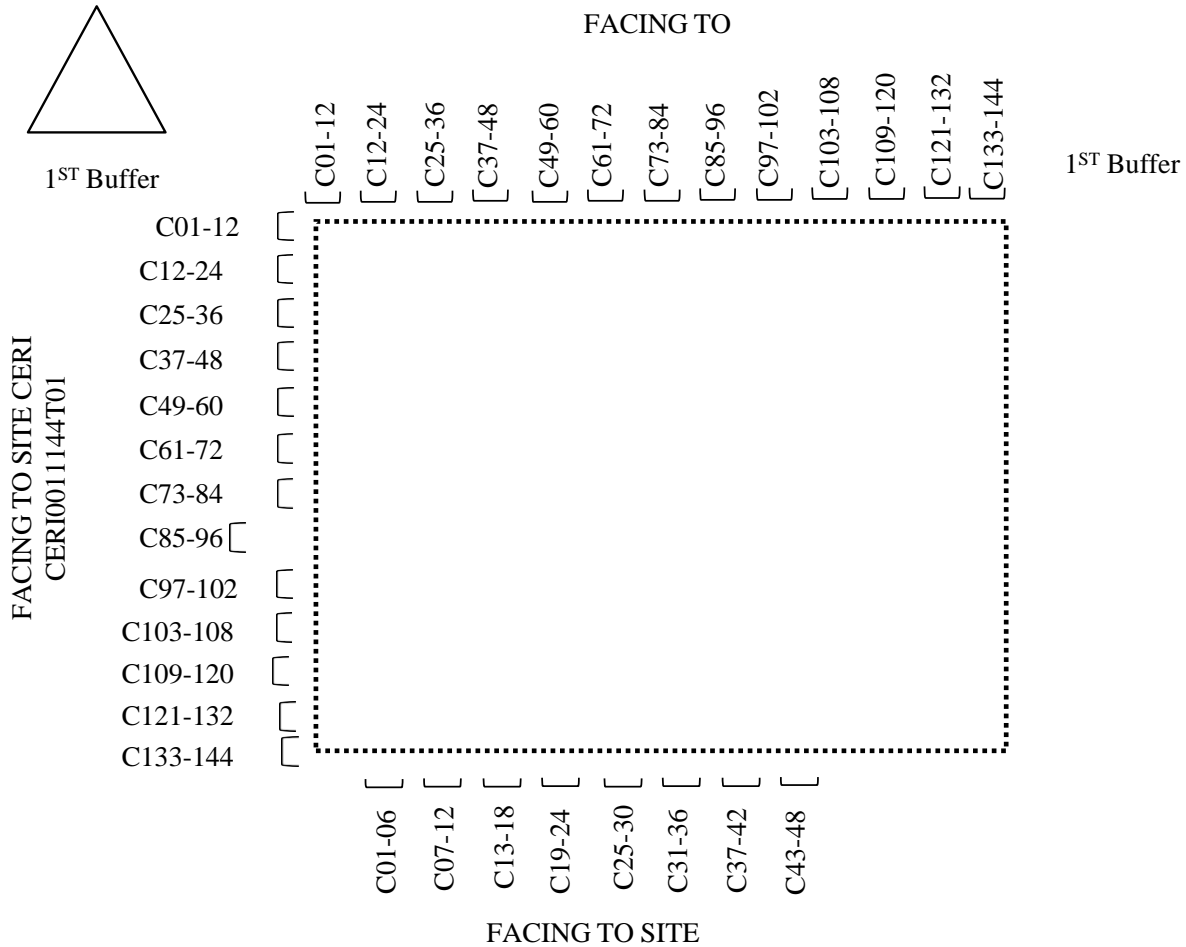

ACTUAL SPLICE CONFIGURATION NEED TO CONFIRM DURING IMPLEMENTATION AND TEAM NEED TO CONFIRM WITH CPC GROUP "INSERT PIC NAME"

LEGEND

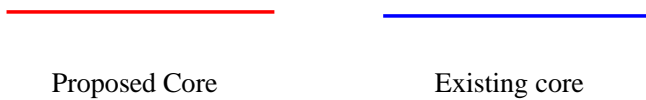

Section 8: Outside Plant Site Snapshot

Photo 1

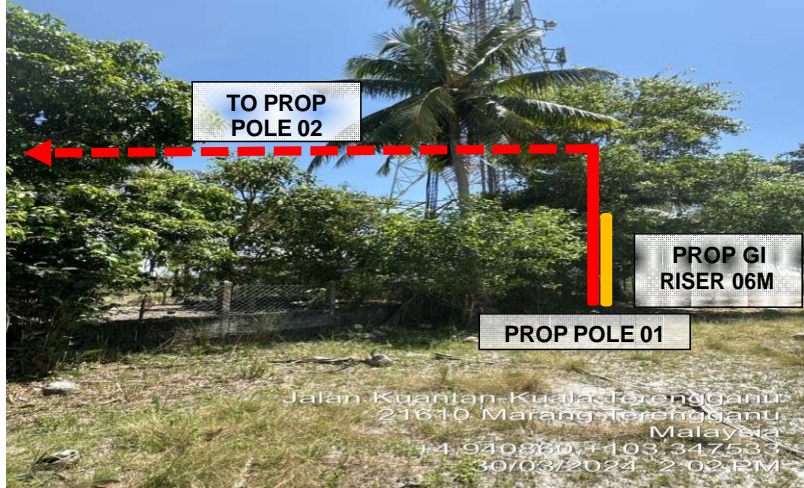

LOCATION AT JALAN MARANG TERENGGANU

Photo 2

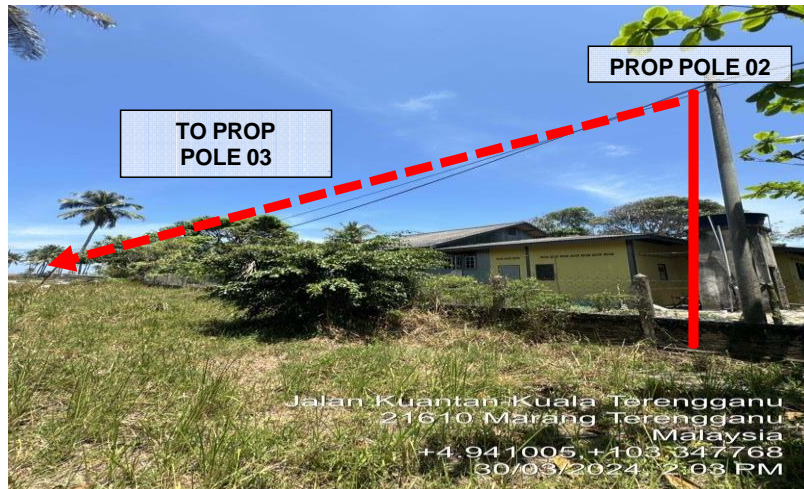

LOCATION AT MARANG TERENGGANU

Photo 3

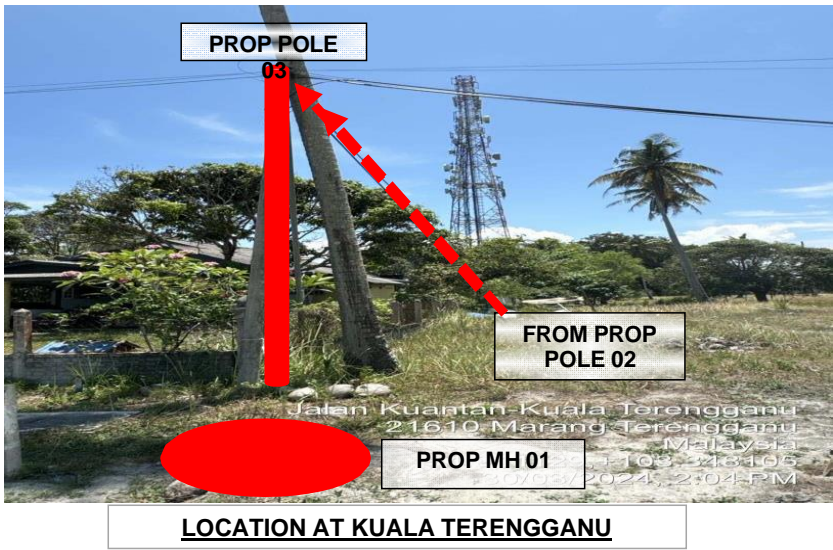

Photo 4



Photo 5





PURNAMA SOLUTION (M) SDN. BHD



Section 9: Cabin Snapshot & Floor Plan Schematic Plan

Photo 1



LOCATION AT "JMBU"



LOCATION AT "JMBU"



LOCATION AT "JMBU"