

TECHNICAL PROPOSAL POP2 ABA8206 SEKOLAH KEBANGSAAN BELANJA (D-SIDE)

Company Name	:	WCWL COMMUNICATIONS SDN BHD
Company Address	:	127, Jalan PUJ 3/3, Taman Puncak Jalil 43300 Subang Jaya Selangor
Prepared By	:	Nur Syahidah Izzatie
Date	:	30/12/2024



POINT A

POINT B

Starting Point

Site / Boundary Name	:	SEKOLAH KEBANGSAAN BELANJA
Address	:	No. 1, Kampung Belanja Kiri, Parit
District	:	Perak Tengah
Postcode	:	32800
State	:	Perak
GPS Coordinate	:	4.478992, 100.904552
LRD	:	A

End Point

Site / Boundary Name	:	SEKOLAH KEBANGSAAN BELANJA
Address	:	Jalan Muhibbah, Kampong Belanja Kiri,
District	:	Perak Tengah
Postcode	:	32800
State	:	Perak
GPS Coordinate	:	4.486405, 100.909367
LRD	:	B



PROJEK PENYEDIAAN DAN PENYELENGGARAAN POINT OF PRESENCE (POP) FASA 2: HAB INFRASTRUKTUR GENTIAN OPTIK BERHAMPIRAN DENGAN SEKOLAH, KAWASAN PERINDUSTRIAN, PREMIS KERAJAAN DAN KOMUNITI SEKITARNYA OLEH KEMENTERIAN KOMUNIKASI MALAYSIA - ZON UTARA (KKMM.400-11/17/132(1))



Work Summary

No	Proposed Distance and Method	Unit	Qty
1	Horizontal Directional Drilling (HDD)	m	0
2	Carriage Way Open trench (CW)	m	0
3	Grass Verge Open Trenching (GV)	m	0
4	Micro trenching (MT)	m	0
	Total		0

	Other Information	Unit	Qty
1	Proposed Manhole	EA	0
2	Proposed Pole	EA	81
3	Joint Closure	EA	5
4	Estimated time required for completion	days	30



PROJEK PENYEDIAAN DAN PENYELENGGARAAN POINT OF PRESENCE (POP) FASA 2: HAB INFRASTRUKTUR GENTIAN OPTIK BERHAMPIRAN DENGAN SEKOLAH, KAWASAN PERINDUSTRIAN, PREMIS KERAJAAN DAN KOMUNITI SEKITARNYA OLEH KEMENTERIAN KOMUNIKASI MALAYSIA - ZON UTARA (KKMM.400-11/17/132(1))



Local Authority Summary

1. Daerah Perak Tengah

Bil	Items	Owner	Quantity	Distance(m)
1	HDD	JKR	-	-
		Majlis	-	-
		Estate / Private Land	-	-
2	New Pole	JKR	-	-
		Majlis	81pcs	2415m
		Estate / Private Land	-	-
3	Existing TNB Pole	JKR	-	-
		Majlis	-	-
		Estate / Private Land	-	-
Total				2415m

Site Plan – KMZ (Overview site area)

Proposed FDP and Closure

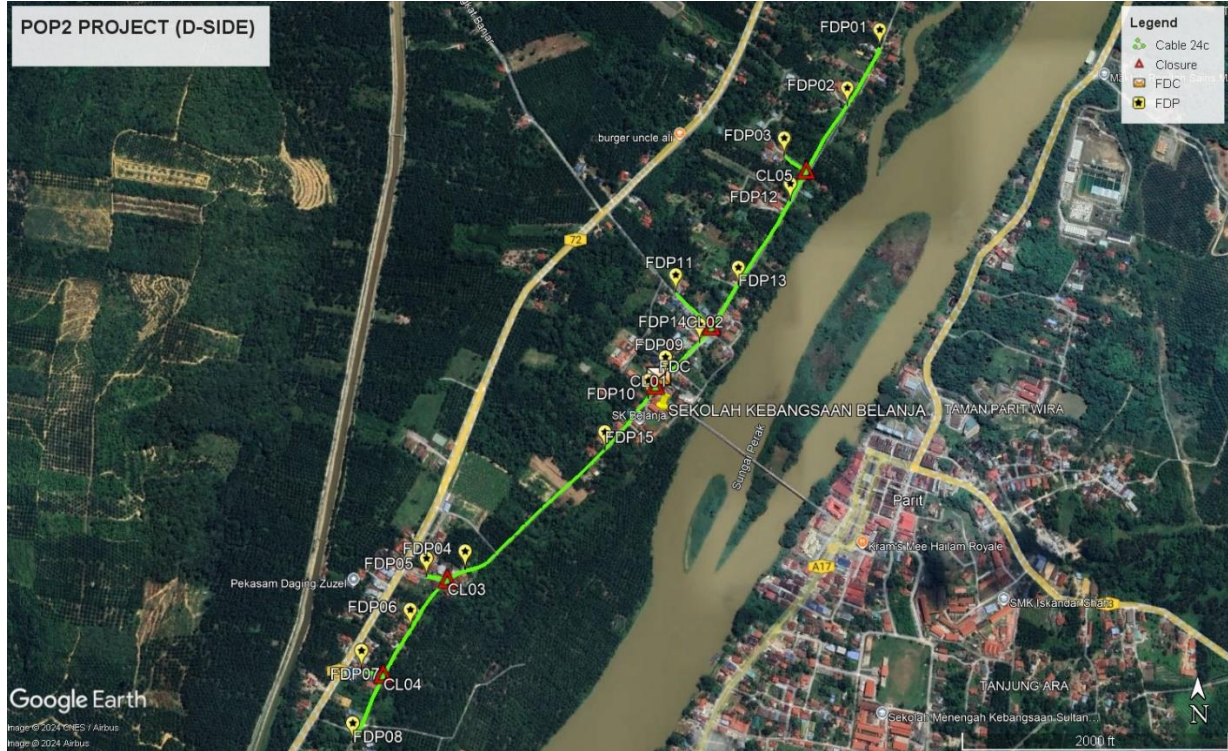

Proposed New Pole

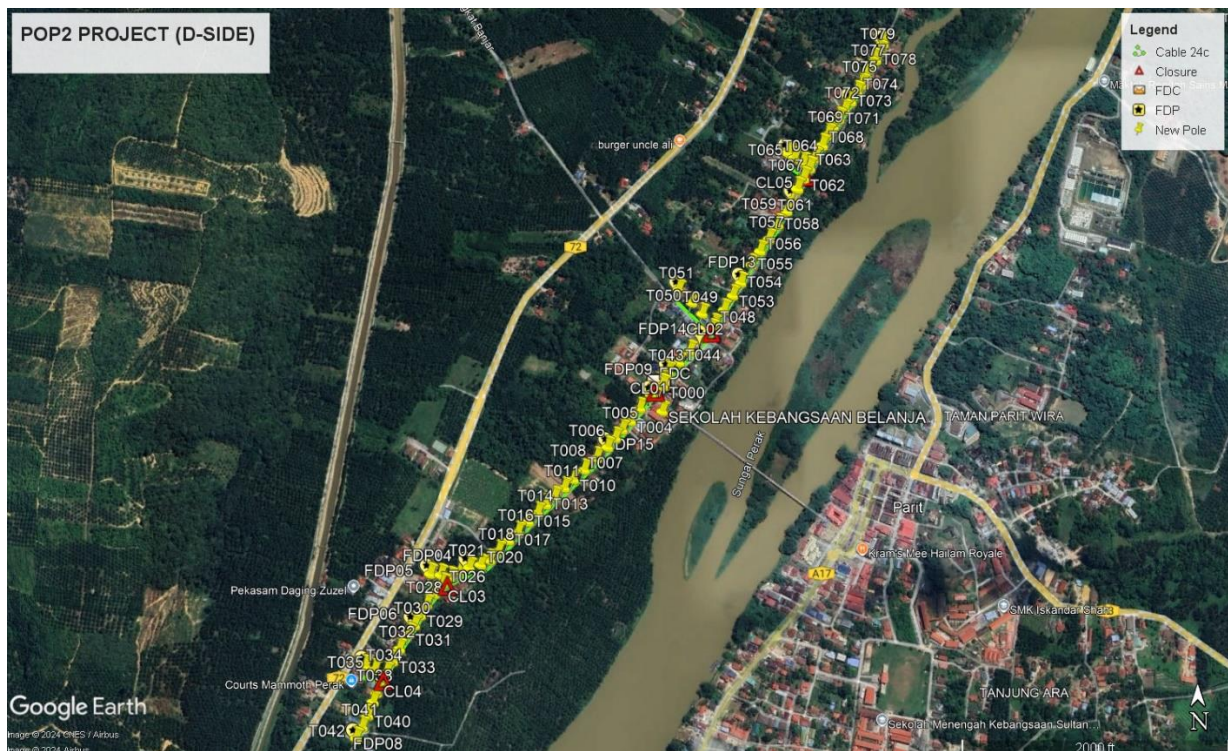

Site Plan – KMZ Routing (All Local Authority)

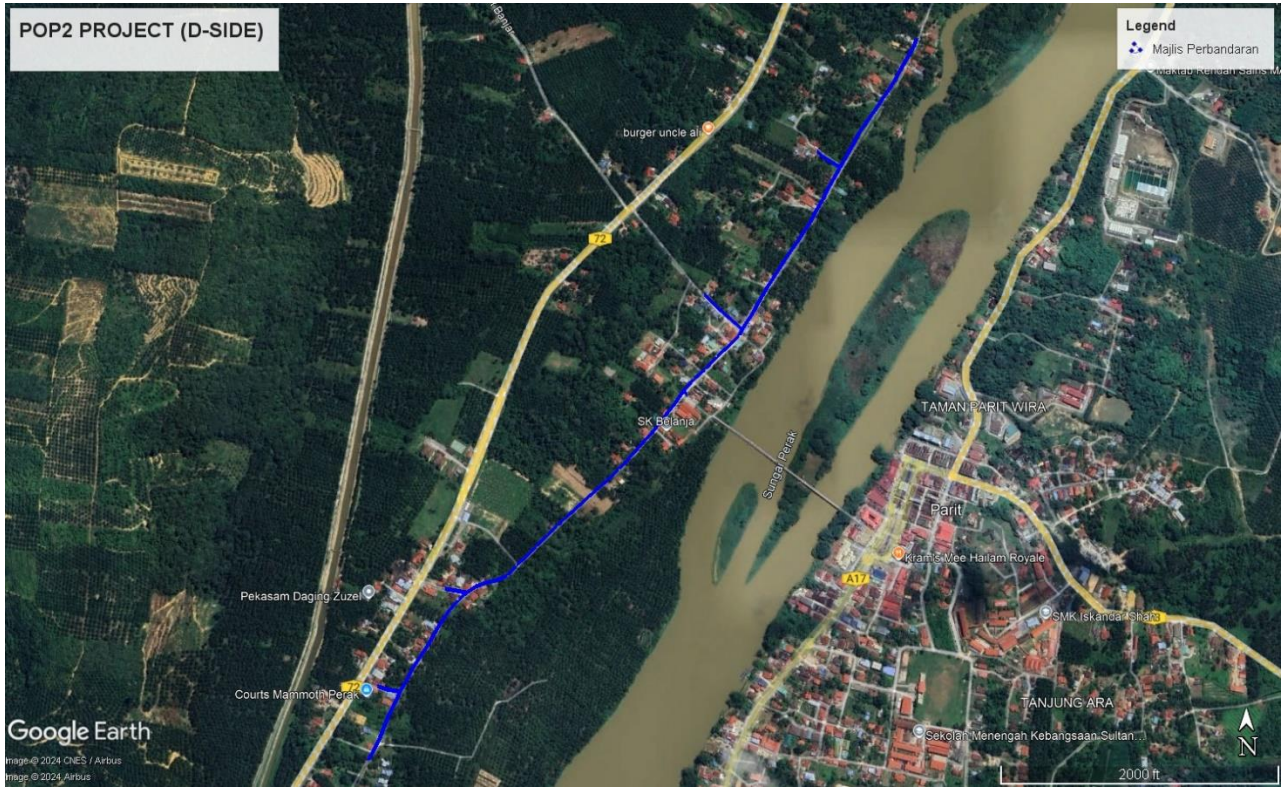

Red – JKR Perak Tengah

Blue - Majlis Perbandaran Perak Tengah

Site Plan – KMZ Routing (All site area)

Route 1

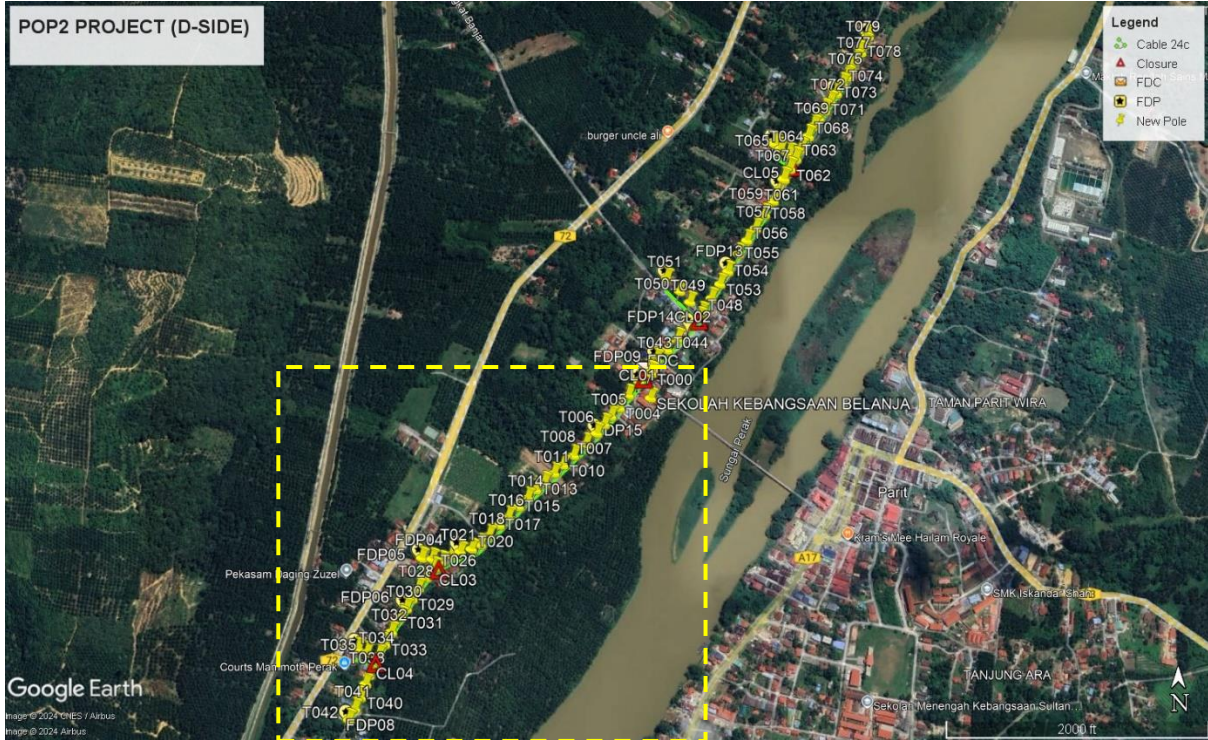

Route 1.1

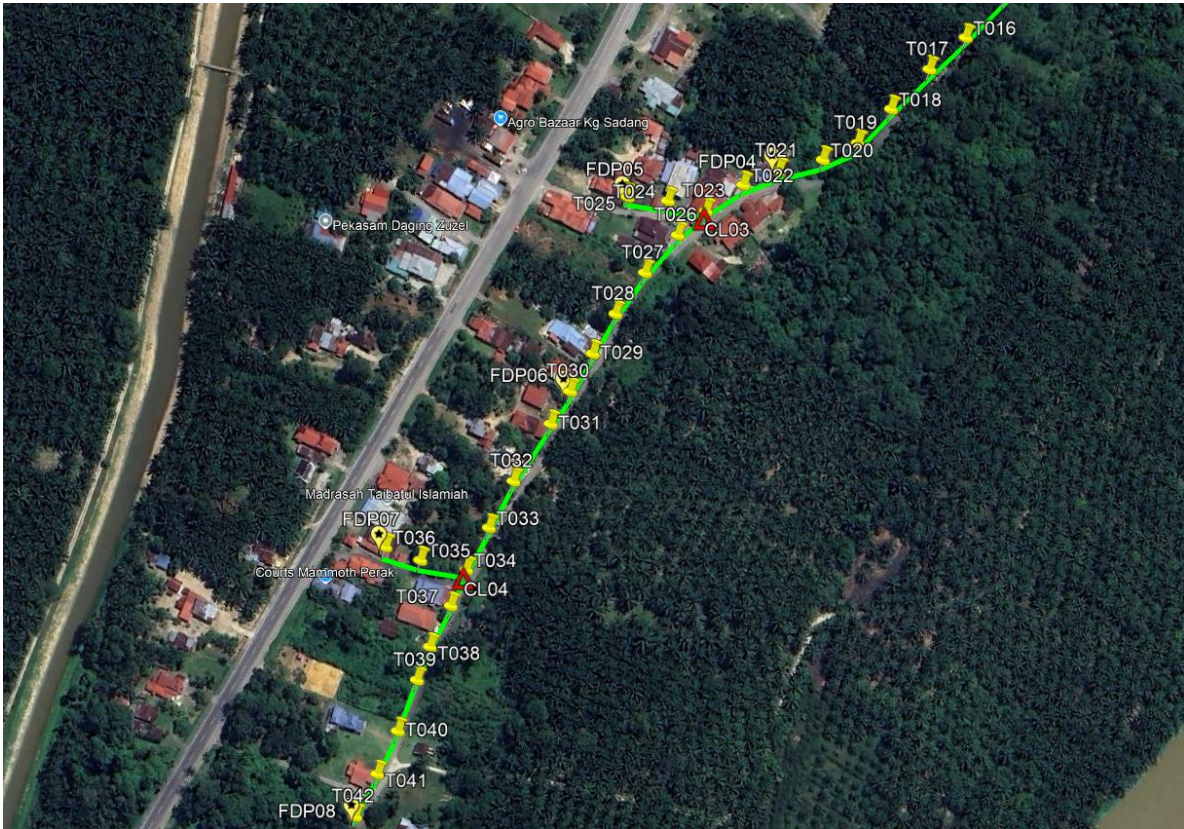

Route 1.2

Route 2

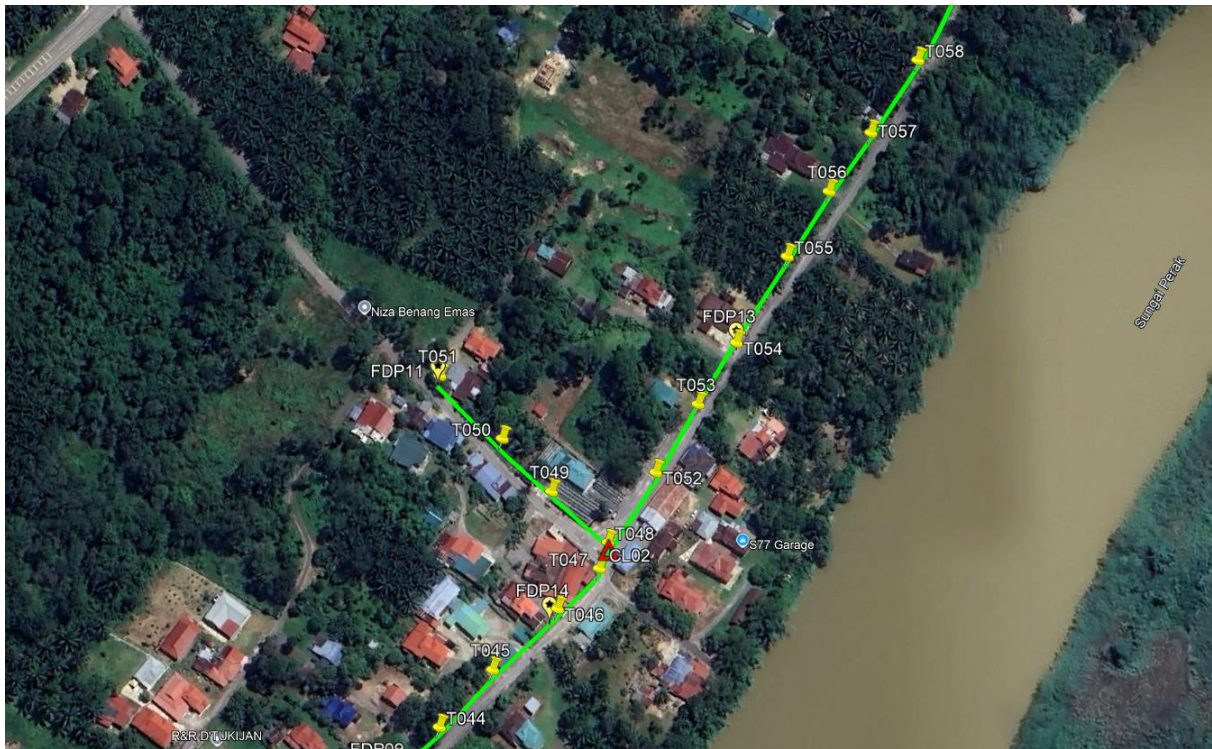
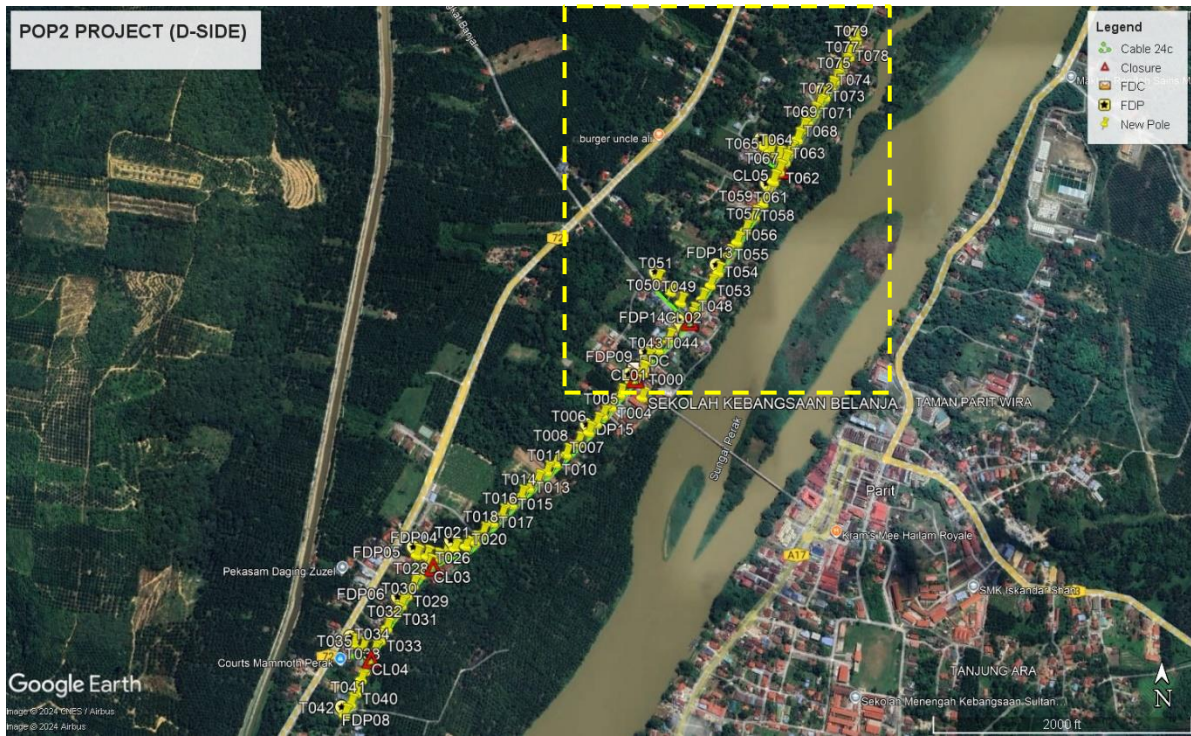

Route 2.1

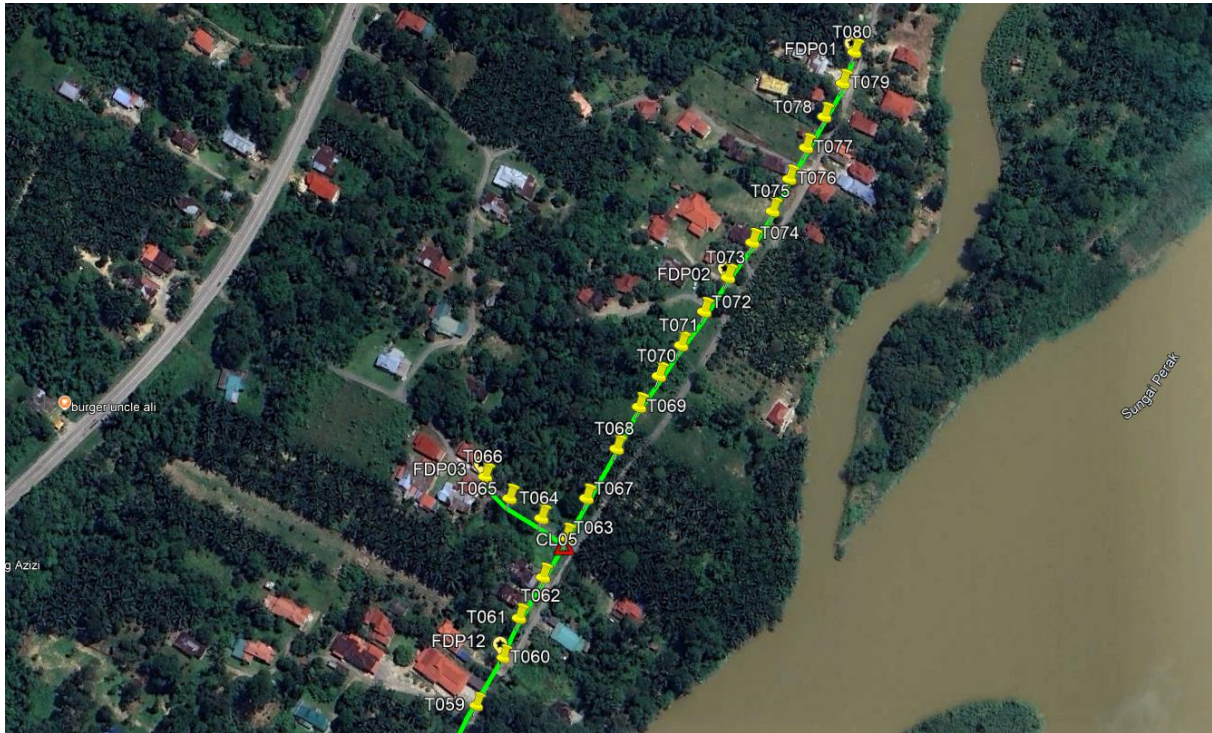

Route 2.2

Overall Pole (Proposed New)

No.	Pole ID	Distance (m)	Latitude	Longitude	Local Authority
1	FDC	0.00	4.47899468692547	100.904553456735	Majlis Perbandaran Perak Tengah
2	T001	11.28	4.47906883003178	100.904484348452	Majlis Perbandaran Perak Tengah
3	T002	32.64	4.4788266063875	100.904319169353	Majlis Perbandaran Perak Tengah
4	T003	41.12	4.47854026766971	100.904085855049	Majlis Perbandaran Perak Tengah
5	T004	37.02	4.47826803063379	100.903894816334	Majlis Perbandaran Perak Tengah
6	T005	28.36	4.47808938163952	100.903713146341	Majlis Perbandaran Perak Tengah
7	T006	24.78	4.47791930281388	100.903569497642	Majlis Perbandaran Perak Tengah
8	T007	27.76	4.47772855795882	100.903408926298	Majlis Perbandaran Perak Tengah
9	T008	35.63	4.47750491476295	100.903179988189	Majlis Perbandaran Perak Tengah
10	T009	40.14	4.47725458917504	100.902920419468	Majlis Perbandaran Perak Tengah
11	T010	33.44	4.47705534077554	100.902695580658	Majlis Perbandaran Perak Tengah
12	T011	28.80	4.4768816056766	100.902503910112	Majlis Perbandaran Perak Tengah
13	T012	31.11	4.47668934954289	100.902301092793	Majlis Perbandaran Perak Tengah
14	T013	26.42	4.47653570883377	100.902120175097	Majlis Perbandaran Perak Tengah
15	T014	26.35	4.47636735867825	100.901953787269	Majlis Perbandaran Perak Tengah
16	T015	30.48	4.47618034224115	100.90175375724	Majlis Perbandaran Perak Tengah
17	T016	33.55	4.47596505244044	100.90154290569	Majlis Perbandaran Perak Tengah
18	T017	28.76	4.47579517176523	100.901348302041	Majlis Perbandaran Perak Tengah
19	T018	33.34	4.47557905737117	100.901140960923	Majlis Perbandaran Perak Tengah
20	T019	28.73	4.47539334918029	100.900961717898	Majlis Perbandaran Perak Tengah
21	T020	23.12	4.47530354310668	100.900774464161	Majlis Perbandaran Perak Tengah
22	T021	27.15	4.47524549856484	100.900537622682	Majlis Perbandaran Perak Tengah
23	T022	22.61	4.47517348000076	100.90034768839	Majlis Perbandaran Perak Tengah
24	T023	27.17	4.47503491983582	100.900146796029	Majlis Perbandaran Perak Tengah
25	T024	23.59	4.4750905179301	100.899942271254	Majlis Perbandaran Perak Tengah
26	T025	24.23	4.47511173198981	100.899725663392	Majlis Perbandaran Perak Tengah
27	T026	37.76	4.47490618346316	100.899995535467	Majlis Perbandaran Perak Tengah
28	T027	29.78	4.47470451530483	100.899819759771	Majlis Perbandaran Perak Tengah
29	T028	30.21	4.47448461120295	100.899660767318	Majlis Perbandaran Perak Tengah
30	T029	27.40	4.47427088690936	100.899538747452	Majlis Perbandaran Perak Tengah
31	T030	26.08	4.47406929528419	100.899419458525	Majlis Perbandaran Perak Tengah
32	T031	22.57	4.4738950563774	100.899315712757	Majlis Perbandaran Perak Tengah
33	T032	40.78	4.47358895426155	100.899114446789	Majlis Perbandaran Perak Tengah
34	T033	31.56	4.47333942318914	100.898979832975	Majlis Perbandaran Perak Tengah
35	T034	28.69	4.47311336005655	100.898856151477	Majlis Perbandaran Perak Tengah
36	T035	28.37	4.47316487873339	100.898606530384	Majlis Perbandaran Perak Tengah
37	T036	22.37	4.47323590160351	100.898418590981	Majlis Perbandaran Perak Tengah
38	T037	52.69	4.47291995066374	100.898770961708	Majlis Perbandaran Perak Tengah
39	T038	27.54	4.47269966084146	100.898658430774	Majlis Perbandaran Perak Tengah
40	T039	21.26	4.47252153675048	100.898589448109	Majlis Perbandaran Perak Tengah
41	T040	32.57	4.47224763409441	100.898486539731	Majlis Perbandaran Perak Tengah



PROJEK PENYEDIAAN DAN PENYELENGGARAAN POINT OF PRESENCE (POP) FASA 2: HAB INFRASTRUKTUR GENTIAN OPTIK BERHAMPIRAN DENGAN SEKOLAH, KAWASAN PERINDUSTRIAN, PREMIS KERAJAAN DAN KOMUNITI SEKITARNYA OLEH KEMENTERIAN KOMUNIKASI MALAYSIA - ZON UTARA (KKMM.400-11/17/132(1))



42	T041	28.66	4.47201586985905	100.898374530711	Majlis Perbandaran Perak Tengah
43	T042	28.36	4.47178971941735	100.8982572608	Majlis Perbandaran Perak Tengah
44	T043	1100.92	4.47930399935469	100.904687005861	Majlis Perbandaran Perak Tengah
45	T044	34.37	4.47950815364726	100.904918666844	Majlis Perbandaran Perak Tengah
46	T045	37.97	4.47975696158146	100.905151961076	Majlis Perbandaran Perak Tengah
47	T046	43.86	4.48002542769141	100.905440356049	Majlis Perbandaran Perak Tengah
48	T047	28.56	4.48020314883126	100.905625425147	Majlis Perbandaran Perak Tengah
49	T048	13.42	4.48031755433364	100.905663548194	Majlis Perbandaran Perak Tengah
50	T049	37.56	4.48054285204803	100.905412338211	Majlis Perbandaran Perak Tengah
51	T050	35.82	4.48077797265625	100.905192674309	Majlis Perbandaran Perak Tengah
52	T051	44.03	4.4810582155833	100.904913584337	Majlis Perbandaran Perak Tengah
53	T052	117.47	4.48062788067329	100.905877109635	Majlis Perbandaran Perak Tengah
54	T053	39.52	4.4809293579559	100.906064500369	Majlis Perbandaran Perak Tengah
55	T054	35.77	4.48120156422799	100.906235197499	Majlis Perbandaran Perak Tengah
56	T055	49.58	4.48158492862852	100.906461886207	Majlis Perbandaran Perak Tengah
57	T056	38.28	4.48187335977436	100.906649079754	Majlis Perbandaran Perak Tengah
58	T057	36.21	4.48213782921687	100.906838468172	Majlis Perbandaran Perak Tengah
59	T058	40.76	4.48244581631975	100.907036533283	Majlis Perbandaran Perak Tengah
60	T059	38.87	4.48273642667671	100.907230035066	Majlis Perbandaran Perak Tengah
61	T060	33.15	4.4829961145593	100.907375857021	Majlis Perbandaran Perak Tengah
62	T061	25.46	4.48320848076429	100.907460673516	Majlis Perbandaran Perak Tengah
63	T062	29.15	4.48343412329838	100.907593617668	Majlis Perbandaran Perak Tengah
64	T063	28.52	4.48365602627131	100.907721609948	Majlis Perbandaran Perak Tengah
65	T064	19.35	4.48376173955052	100.907583587864	Majlis Perbandaran Perak Tengah
66	T065	23.59	4.4838732994734	100.907403459583	Majlis Perbandaran Perak Tengah
67	T066	20.35	4.48399341988081	100.907265706204	Majlis Perbandaran Perak Tengah
68	T067	64.87	4.48387354896882	100.907835953662	Majlis Perbandaran Perak Tengah
69	T068	36.03	4.48414948794883	100.908005044872	Majlis Perbandaran Perak Tengah
70	T069	29.65	4.48438436974422	100.908130612554	Majlis Perbandaran Perak Tengah
71	T070	22.93	4.48455776816459	100.908241877129	Majlis Perbandaran Perak Tengah
72	T071	23.80	4.48473069016839	100.908367536547	Majlis Perbandaran Perak Tengah
73	T072	25.77	4.48492196972277	100.908497884647	Majlis Perbandaran Perak Tengah
74	T073	26.22	4.48511519329501	100.90863251086	Majlis Perbandaran Perak Tengah
75	T074	26.96	4.48531382355614	100.908771092074	Majlis Perbandaran Perak Tengah
76	T075	23.44	4.48549033388443	100.90888584956	Majlis Perbandaran Perak Tengah
77	T076	22.79	4.48567177478535	100.908980579983	Majlis Perbandaran Perak Tengah
78	T077	22.28	4.48584825262731	100.909075053304	Majlis Perbandaran Perak Tengah
79	T078	22.97	4.48602595499235	100.909179958217	Majlis Perbandaran Perak Tengah
80	T079	24.34	4.48621715089777	100.909286089249	Majlis Perbandaran Perak Tengah
81	T080	21.35	4.48639671127509	100.909353462388	Majlis Perbandaran Perak Tengah

Site Photos – Proposed to install pole

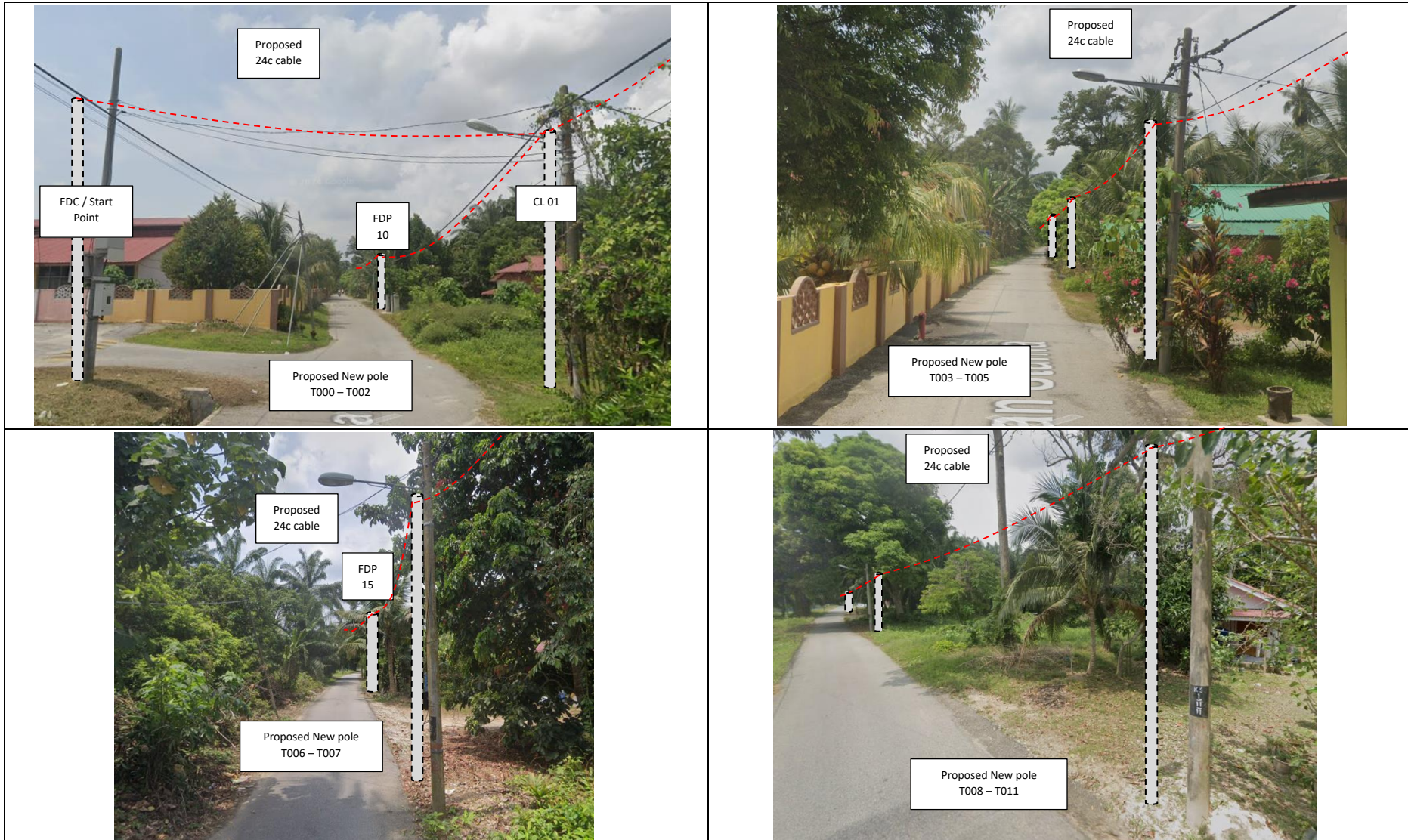

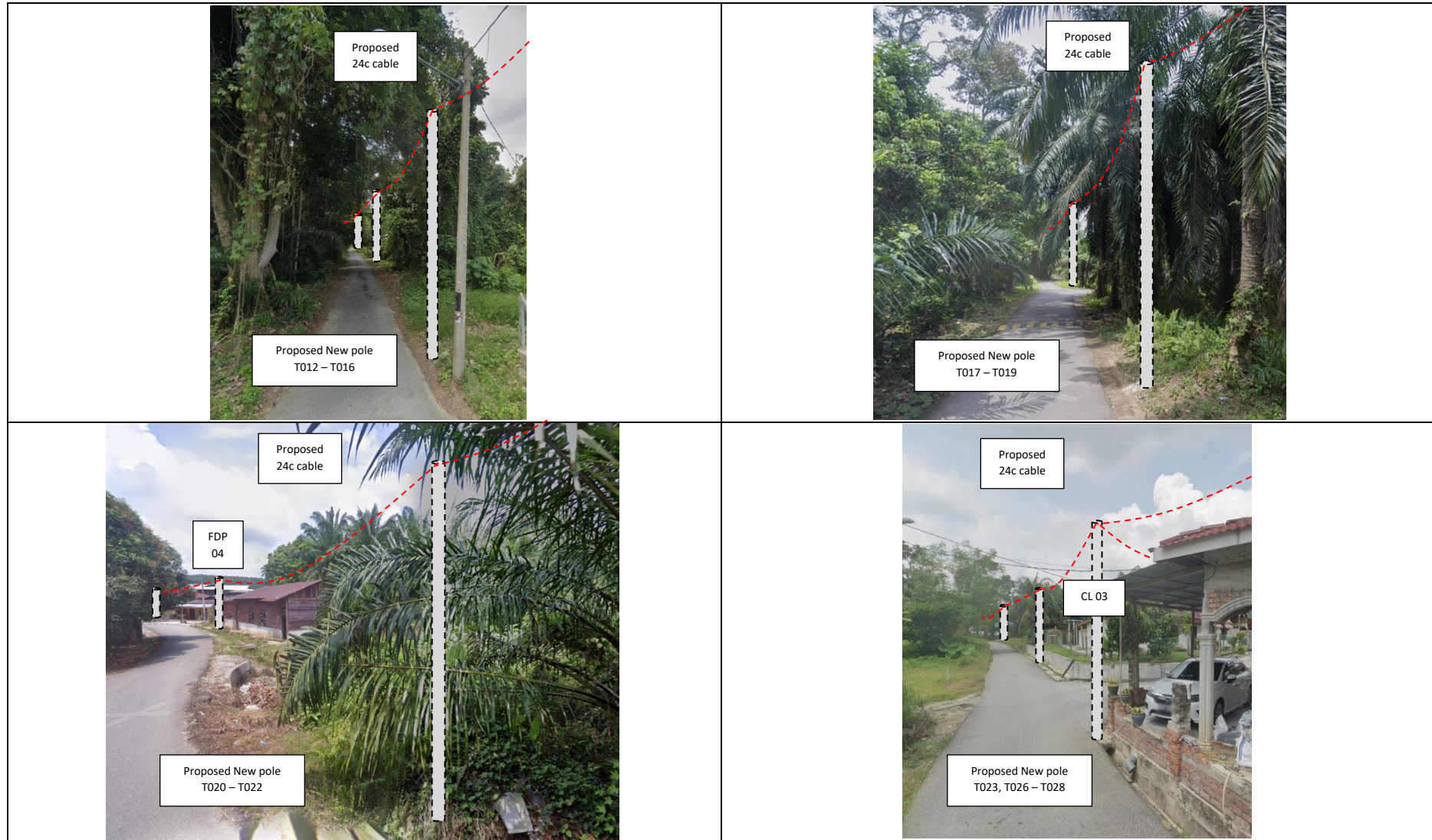

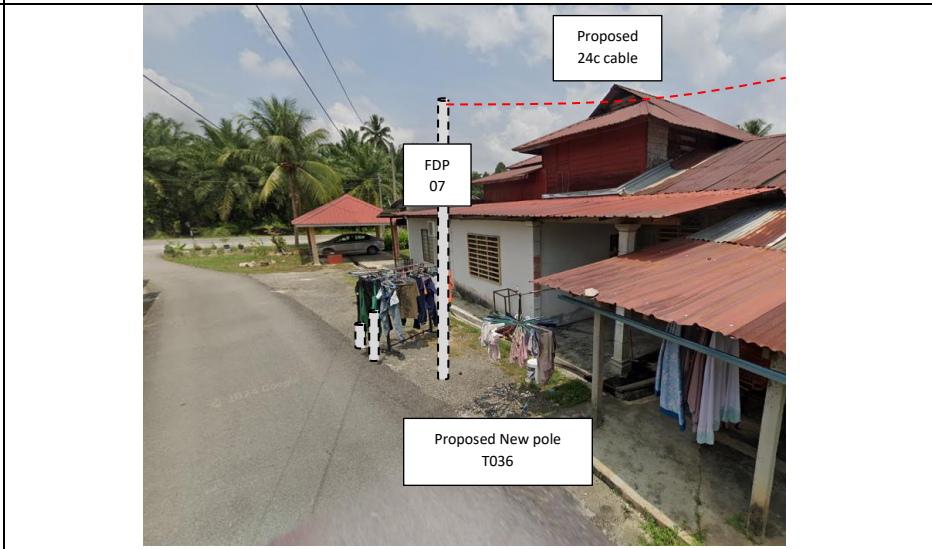
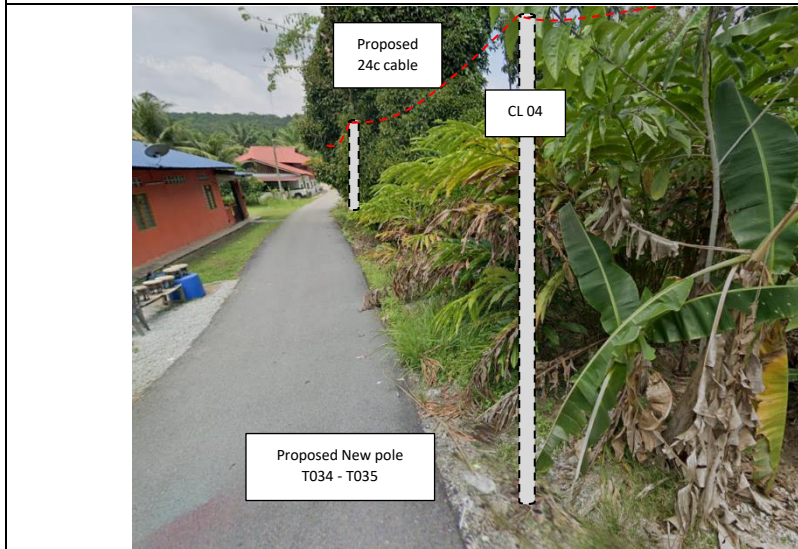
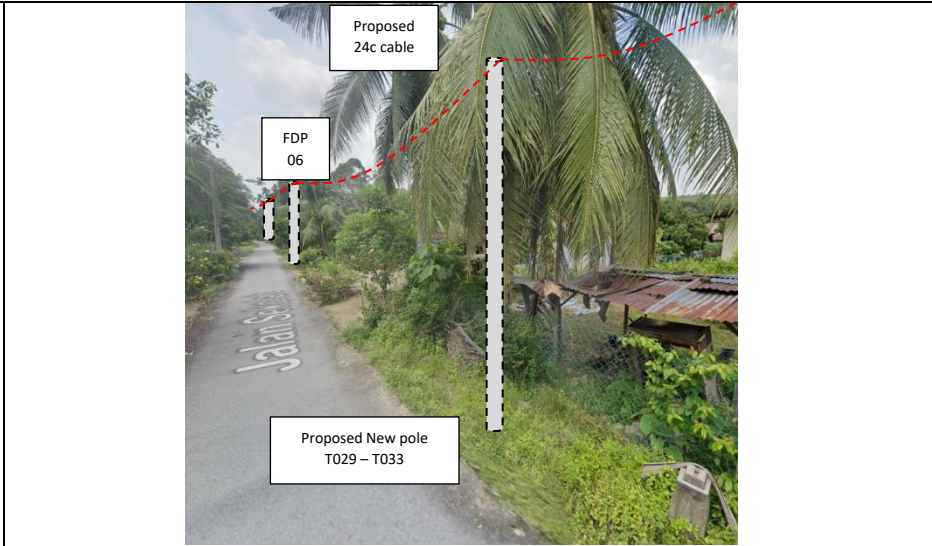
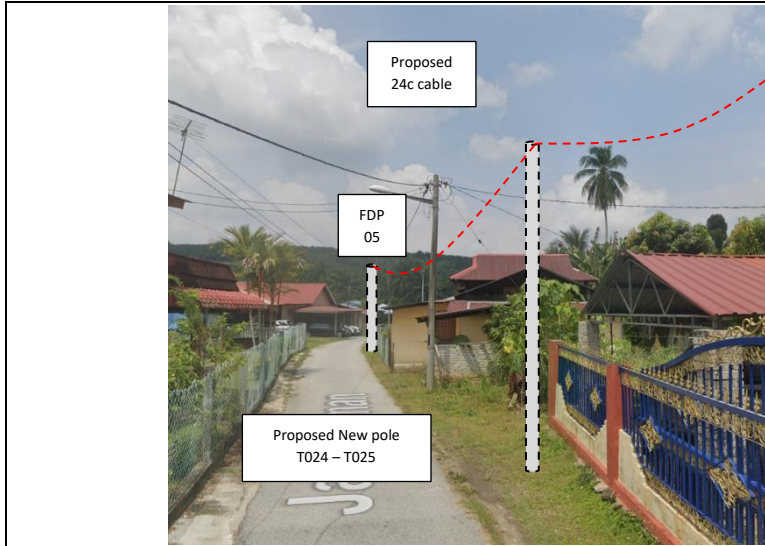

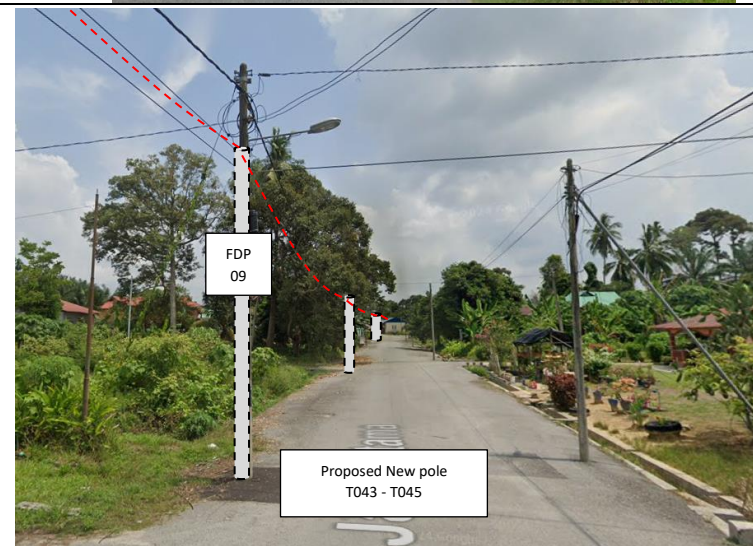
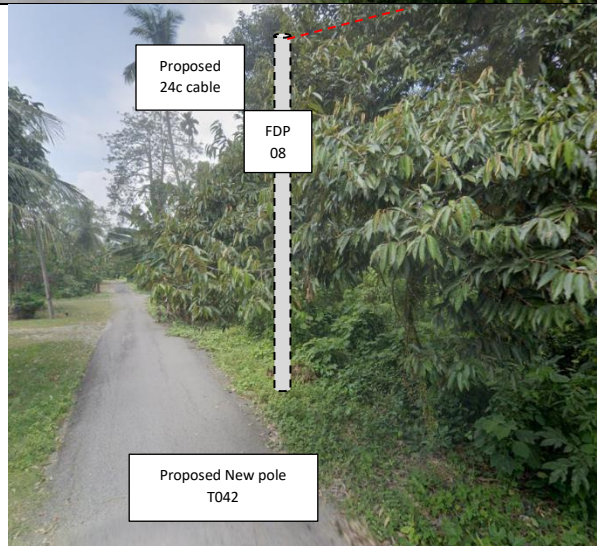
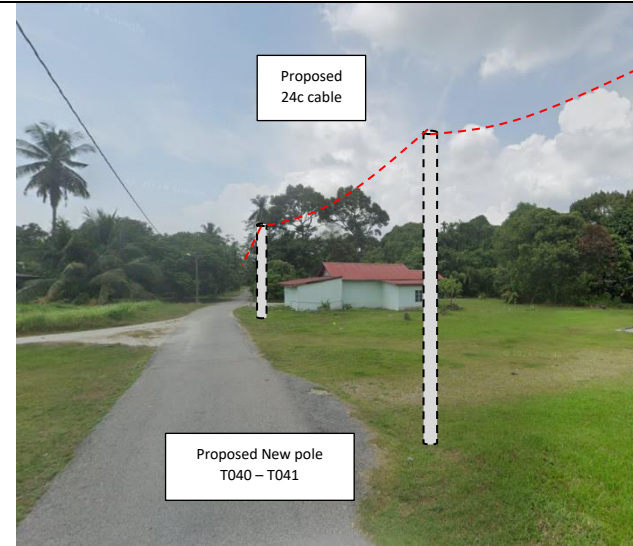
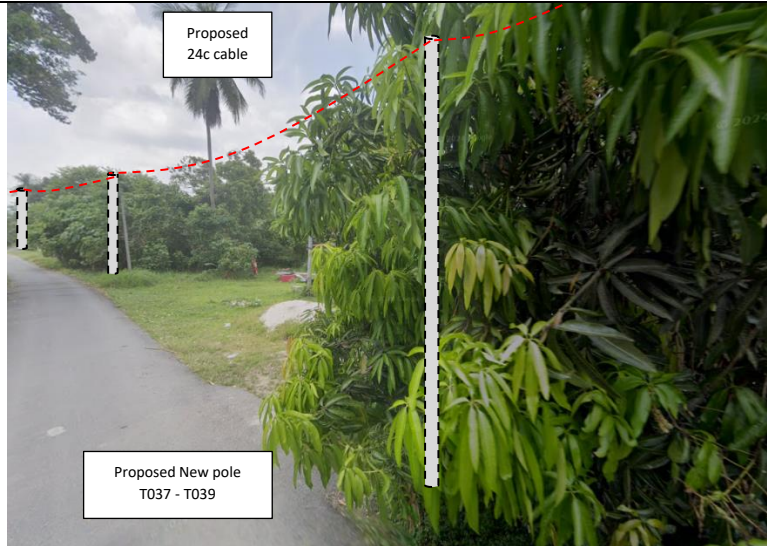

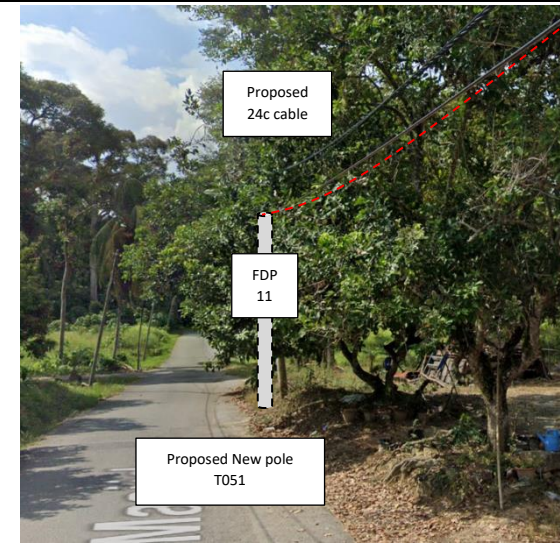
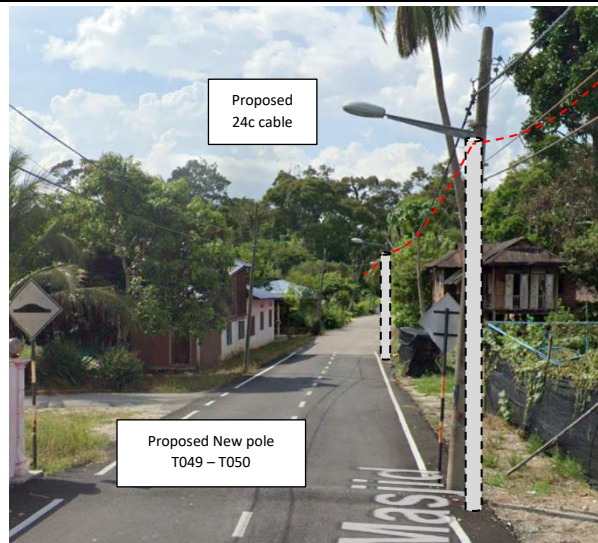
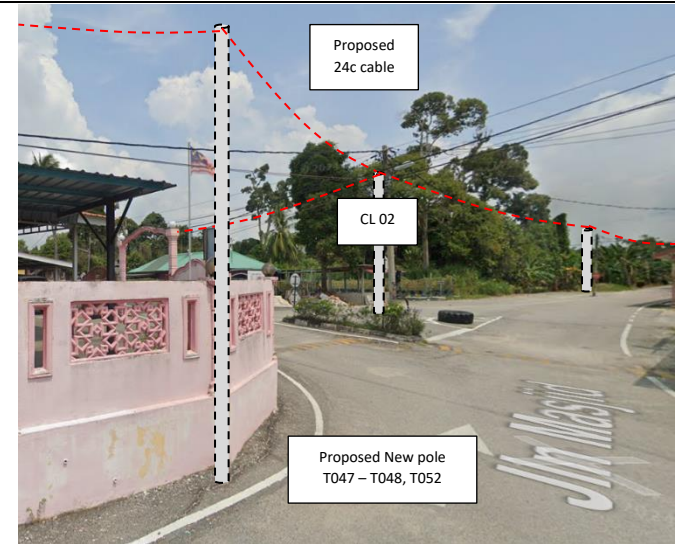
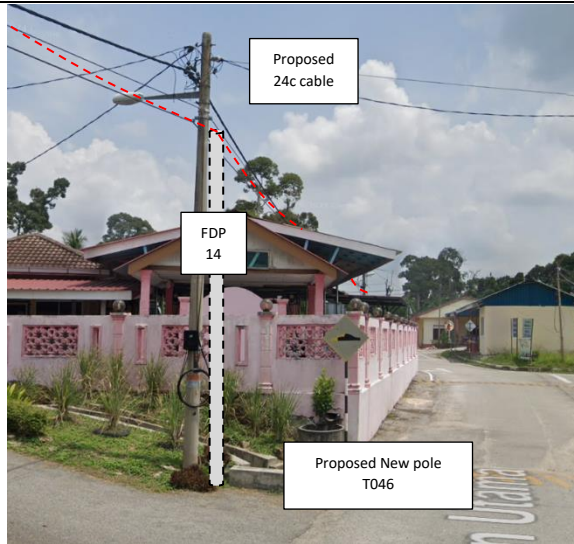

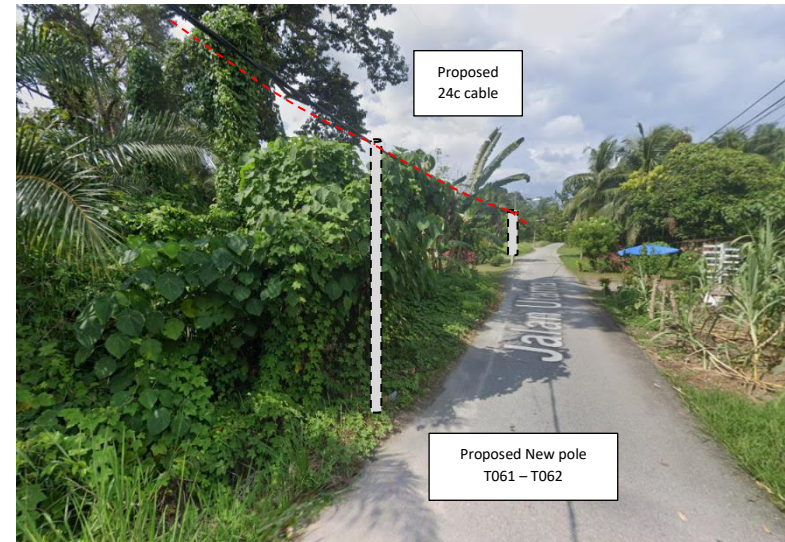
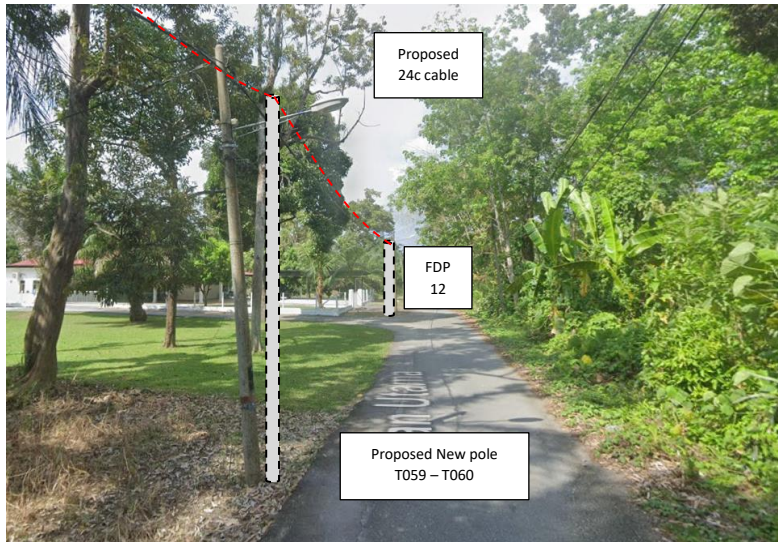
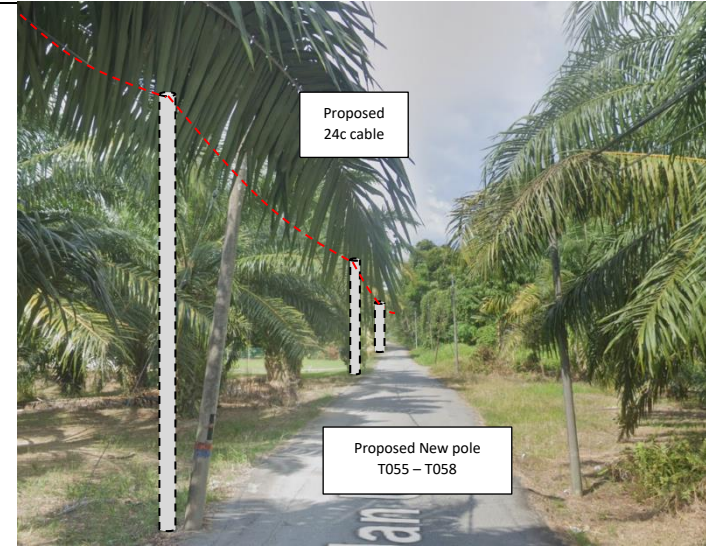
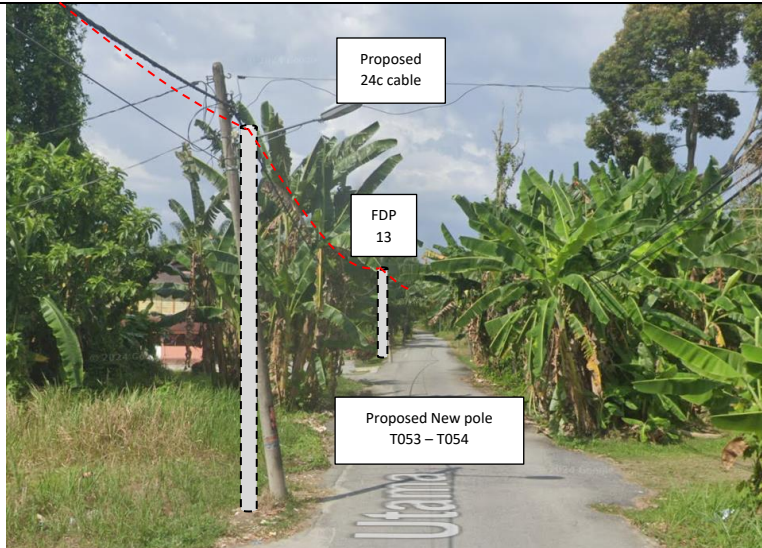

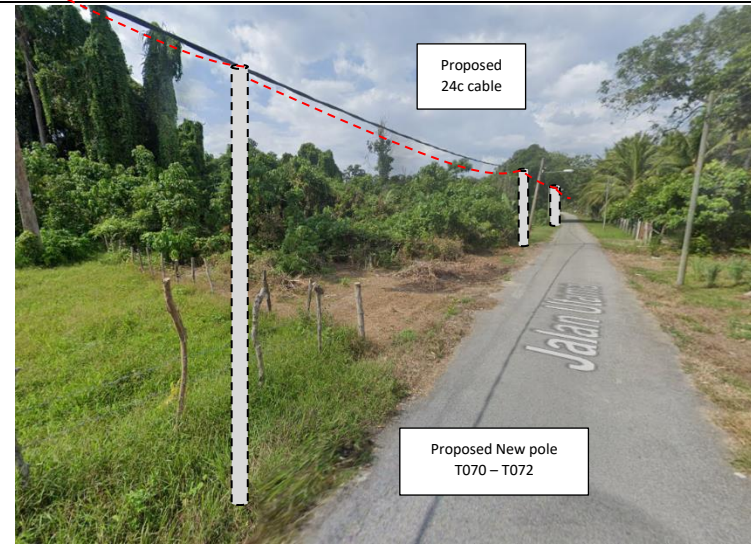
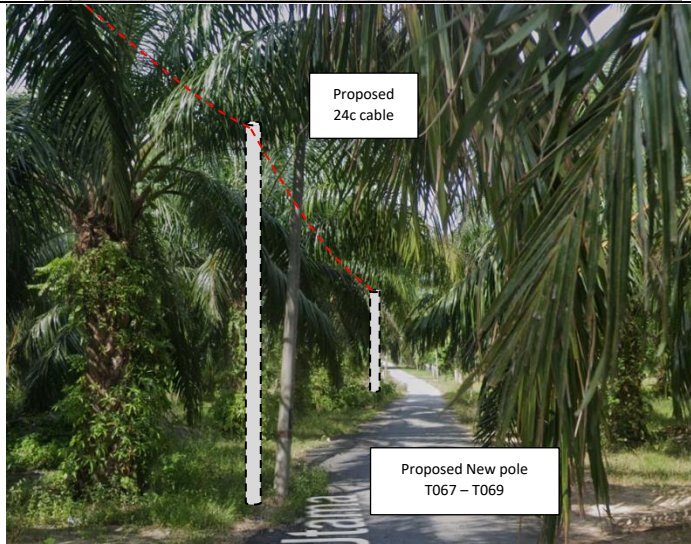
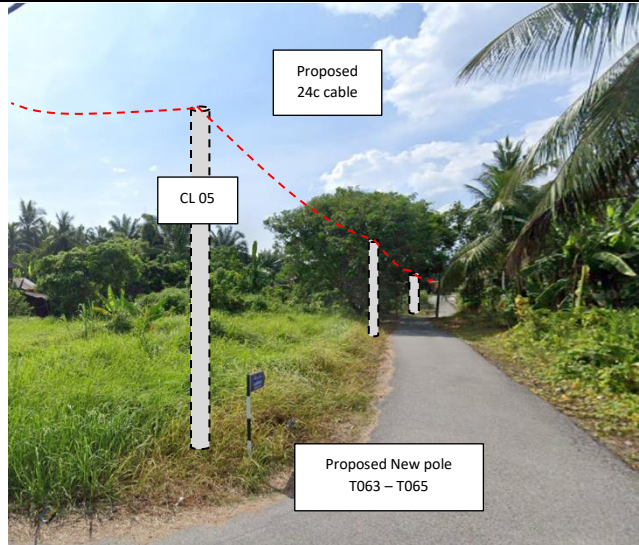

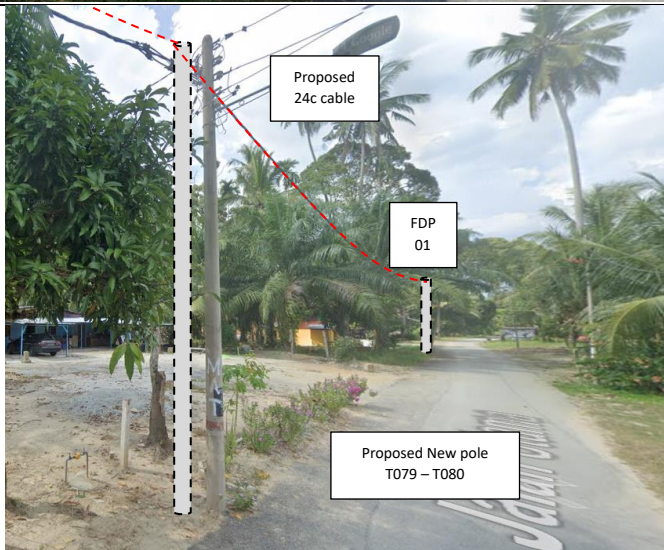
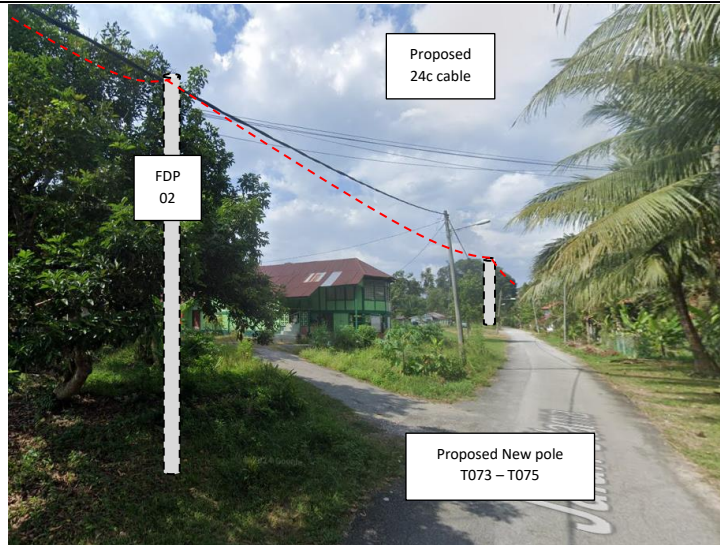

N/A



PROJEK PENYEDIAAN DAN PENYELENGGARAAN POINT OF PRESENCE (POP) FASA 2: HAB INFRASTRUKTUR GENTIAN OPTIK BERHAMPIRAN DENGAN SEKOLAH, KAWASAN PERINDUSTRIAN, PREMIS KERAJAAN DAN KOMUNITI SEKITARNYA OLEH KEMENTERIAN KOMUNIKASI MALAYSIA - ZON UTARA (KKMM.400-11/17/132(1))



3rd Parties Dependencies

No.	Local Council/ Authority	Remark
1	Majlis Perbandaran Perak Tengah	
2		
3		
4		
5		
6		

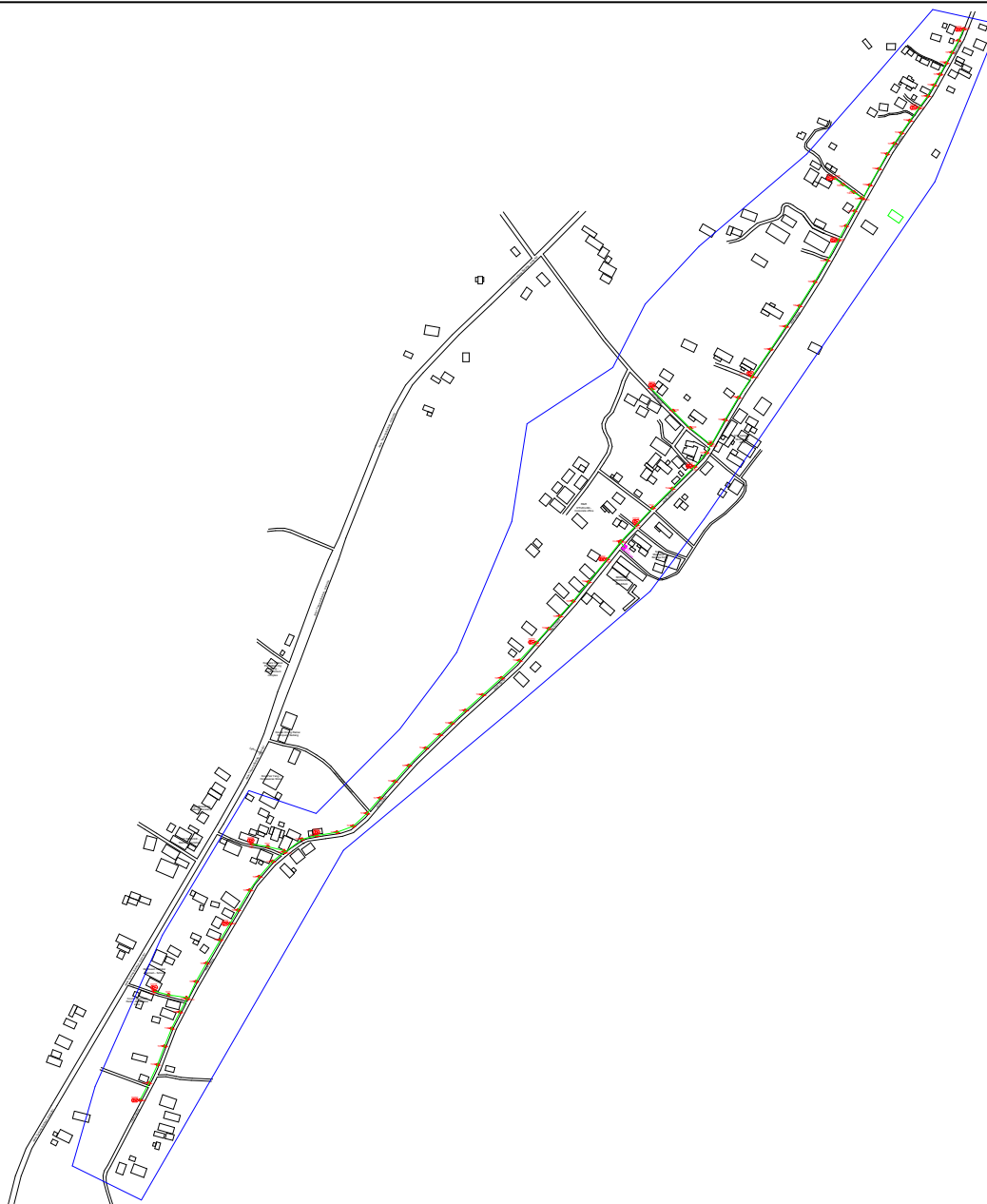

LEGEND	NOS.	NOS.	NOS.	NOS.	NOS.	NOS.	NOS.	NOS.	NOS.	NOS.	NOS.	
12C FOC		Installed 1:4 / 1:8 / 1:32 splitter		Installed Pole (9m)		Suspension		BS30 New Manhole (PIT)		Micro-Trenching (Meter)		MH1 MH NO.
24C FOC	2415	Installed Patch Cord		Installed Pole (7.5M)	81	Tension		BS7 New Manhole(JRC7)		Temporary Infra (Meter)		TKS-1 Existing TNB Pole NO.
48C FOC		FDC	1	Installed Pole (6.7M)		Pole Ring		FDP Boundary		Loop / Coil (Meter)		P001 New Pole NO.
96C FOC		Closure	5	Existing TNB Pole		FDP with (1:8) splitter	15	HDD (Meter)		# Active Outdoor Cabinet		CL01 Closure NO.
144C FOC		Existing Closure		Installed Riser		Existing Manhole		Open Cut (Meter)		CO1 FDC NO.		DP1 FDP NO.

ACTUAL HOMEPASS :

KEY PLAN :

POP2 PROJECT IN PERAK

OWNER/DEVELOPER :

APEX COMMUNICATIONS SDN BHD
12th FLOOR, MENARA HAP SDG,
62200 JALAN P. PALLEP
KUALA LUMPUR

WCWL COMMUNICATIONS SDN BHD
127, JALAN PULU 3/2, TAMAN PUNCAK JAYA,
BANGSAR UTARA, KUALA
43300 SERI KEMBANGAN, SELANGOR
TEL: +603 9388 5983
E-MAIL: info@wcwlcommunications.com.my

MAIN CONTRACTOR :

PROJECT TITLE :

CONTRACTOR FOR SURVEY, TECHNICAL PROPOSAL AND WAYLEAVE, & PERMIT APPROVAL - POP2 PROJECT

DRAWING TITLE:
AS-BUILT SITE PLAN DRAWING
ABA8206
SEKOLAH KEBANGSAAN BELANJA

PROJECT PHASE:
POP 2

Design By : ENGINEER	Date : DEC 2024
Drawn By : CAD ENGINEER	Scale : NOT TO SCALE
Checked By : ENGINEER	Job Number : 1
DRAWING NUMBER : ABA8206-ABD-01	Sheet : 1/5
THIS PRINT AND ITS COPYRIGHT ARE THE PROPERTY OF APEX COMMUNICATIONS SDN BHD	
Size : A3	

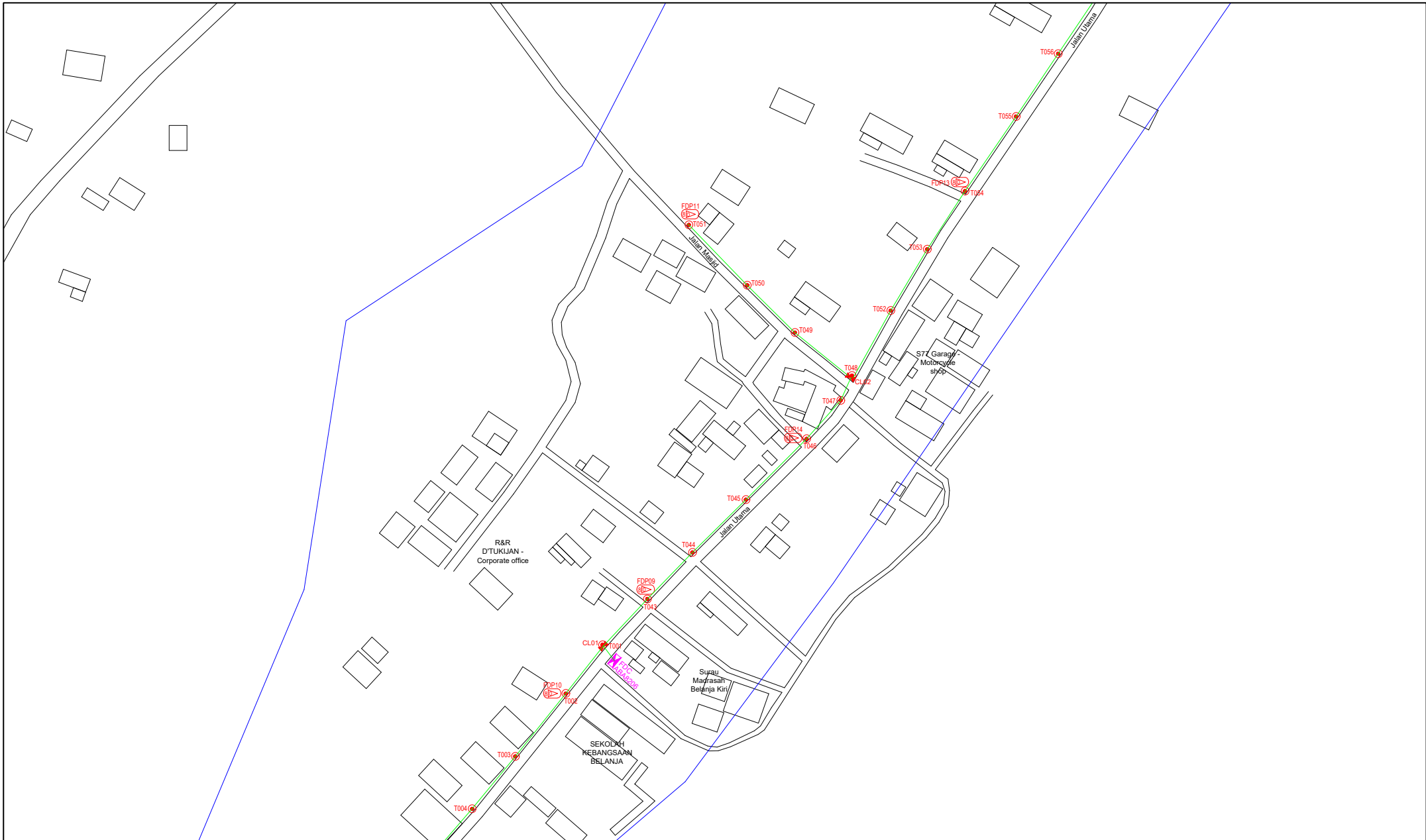

LEGEND	NOS.	NOS.	NOS.	NOS.	NOS.	NOS.	NOS.	NOS.	NOS.
12C FOC		Installed Pole (9m)	8	Suspension		New Manhole (PIT)		Micro-Trenching (Meter)	
24C FOC	2415	Installed Pole (7.5M)	81	Tension		New Manhole(JRC7)		Temporary Infra (Meter)	
48C FOC		Installed Pole (6.7M)		Pole Ring		FDP Boundary		Loop / Coil (Meter)	
96C FOC		Closure	5	FDP with (1:8) splitter	15	Existing Manhole		Active Outdoor Cabinet	
144C FOC		Existing Closure		Existing Manhole		Open Cut (Meter)		FDC NO.	
								MH1	MH NO.
								TKS-1	Existing TNB Pole NO.
								P001	New Pole NO.
								CL01	Closure NO.
								DP1	FDP NO.

ACTUAL HOMEPASS :

KEY PLAN :

POP2 PROJECT IN PERAK

OWNER/DEVELOPER :



APEX COMMUNICATIONS SDN BHD
12th FLOOR, MENARA MAP SENANG,
52000 AJLUN P. RAHLE,
KUALA LUMPUR

MAIN CONTRACTOR :



WCWL COMMUNICATIONS SDN BHD
127, AJLUN PULU 3/2, TAMAN PUNCAK AJLUN,
BANDAR PUNCAK AJLUN,
43000 SERI KEMBANGAN, SELANGOR
TEL: +603 8988 0863
E-MAIL: info@wcwlcommunications.com.my

PROJECT TITLE :

CONTRACTOR FOR SURVEY, TECHNICAL PROPOSAL AND WAYLEAVE, & PERMIT APPROVAL - POP2 PROJECT

DRAWING TITLE:

AS-BUILT SITE PLAN DRAWING
ABA8206
SEKOLAH KEBANGSAAN BELANJA

PROJECT PHASE:

POP 2

Design By : ENGINEER	Date : DEC 2024
Drawn By : CAD ENGINEER	Scale : NOT TO SCALE
Checked By : ENGINEER	Job Number : 1
DRAWING NUMBER : ABA8206-ABD-01A	Sheet : 2/5
THIS PRINT AND ITS COPYRIGHT ARE THE PROPERTY OF APEX COMMUNICATIONS SDN BHD	
Size : A3	



LEGEND	NOS.	NOS.	NOS.	NOS.	NOS.	NOS.	NOS.	NOS.	NOS.
12C FOC	Installed 1:4 / 1:8 / 1:32 splitter	Installed Pole (9m)	Suspension	ES30	New Manhole (PIT)	Micro-Trenching (Meter)	MH1	MH NO.	
24C FOC	Installed Patch Cord	Installed Pole (7.5M)	Tension	ES7	New Manhole(JRC7)	Temporary Infra (Meter)	TKS-1	Existing TNB Pole NO.	
48C FOC	FDC	Installed Pole (6.7M)	Pole Ring		FDP Boundary	Loop / Coil (Meter)	P001	New Pole NO.	
96C FOC	Closure	Existing TNB Pole	FDP with (1:8) splitter	15	Existing Manhole	#	CL01	Closure NO.	
144C FOC	Existing Closure	Installed Riser	Existing Manhole			001	DP1	FDP NO.	

ACTUAL HOMEPASS :

KEY PLAN :

POP2 PROJECT IN PERAK

OWNER/DEVELOPER :

APEX COMMUNICATIONS SDN BHD
12th FLOOR, MENARA HAP SDN, 10220 ALAM F. RAJAZE, KUALA LUMPUR

MAIN CONTRACTOR :

WCWL COMMUNICATIONS SDN BHD
127, JALAN PULU 5/2, TAMAN PUNCAK AJIL, PUSAT PERUSAHAAN, 43000 SEREMBANGAN, SELANGOR
TEL: +603 8938 5963
E-MAIL: info@wcwcommunications.com.my

PROJECT TITLE :

CONTRACTOR FOR SURVEY, TECHNICAL PROPOSAL AND WAYLEAVE, & PERMIT APPROVAL - POP2 PROJECT

DRAWING TITLE:
AS-BUILT SITE PLAN DRAWING ABAB206 SEKOLAH KEBANGSAAN BELANJA

PROJECT PHASE:
POP 2

Design By : ENGINEER	Date : DEC 2024
Drawn By : CAD ENGINEER	Scale : NOT TO SCALE
Checked By : ENGINEER	Job Number : 1
DRAWING NUMBER : ABAB206-ABD-01B	Sheet : 3/5
THIS PRINT AND ITS COPYRIGHT ARE THE PROPERTY OF APEX COMMUNICATIONS SDN BHD	
Size : A3	



LEGEND	NOS.	NOS.	NOS.	NOS.	NOS.	NOS.	NOS.	NOS.	NOS.	NOS.		
12C FOC		Installed 1:4 / 1:8 / 1:32 splitter		Installed Pole (9m)		Suspension		ES30 New Manhole (PIT)		Micro-Trenching (Meter)		MH1 MH NO.
24C FOC	2415	Installed Patch Cord		Installed Pole (7.5M)	81	Tension		ES7 New Manhole(JRC7)		Temporary Infra (Meter)		TKS-1 Existing TNB Pole NO.
48C FOC		FDC	1	Existing TNB Pole		Pole Ring		FDP Boundary		Loop / Coil (Meter)		P001 New Pole NO.
96C FOC		Closure	5	Existing TNB Pole		FDP with (1:8) splitter	15	HDD (Meter)		# Active Outdoor Cabinet		CL01 Closure NO.
144C FOC		Existing Closure		Installed Riser		Existing Manhole		Open Cut (Meter)		001 FDC NO.		DP1 FDP NO.

ACTUAL HOMEPASS :

KEY PLAN :

POP2 PROJECT IN PERAK

OWNER/DEVELOPER :



APEX COMMUNICATIONS SDN BHD
12th FLOOR, MENARA IMP SENANG,
50200 JALAN P. RAJALEA
KUALA LUMPUR

MAIN CONTRACTOR :



WCWL COMMUNICATIONS SDN BHD
127, JALAN PULU 3/3, TAMAN PUNCAK JALIL,
BANDAR PUTRA PERAI,
43300 SERI SERANG, SELANGOR
TEL: +603 8988 5863
E-MAIL: info@wccommsdn.com.my

PROJECT TITLE :

CONTRACTOR FOR SURVEY, TECHNICAL PROPOSAL AND WAYLEAVE, & PERMIT APPROVAL - POP2 PROJECT

DRAWING TITLE:

AS-BUILT SITE PLAN DRAWING
ABA8206
SEKOLAH KEBANGSAAN BELANJA

PROJECT PHASE:

POP 2

Design By : ENGINEER	Date : DEC 2024
Drawn By : CAD ENGINEER	Scale : NOT TO SCALE
Checked By : ENGINEER	Job Number : 1
DRAWING NUMBER : ABA8206-ABD-01C	Sheet : 4/5
THIS PRINT AND ITS COPYRIGHT ARE THE PROPERTY OF APEX COMMUNICATIONS SDN BHD	
Size : A3	

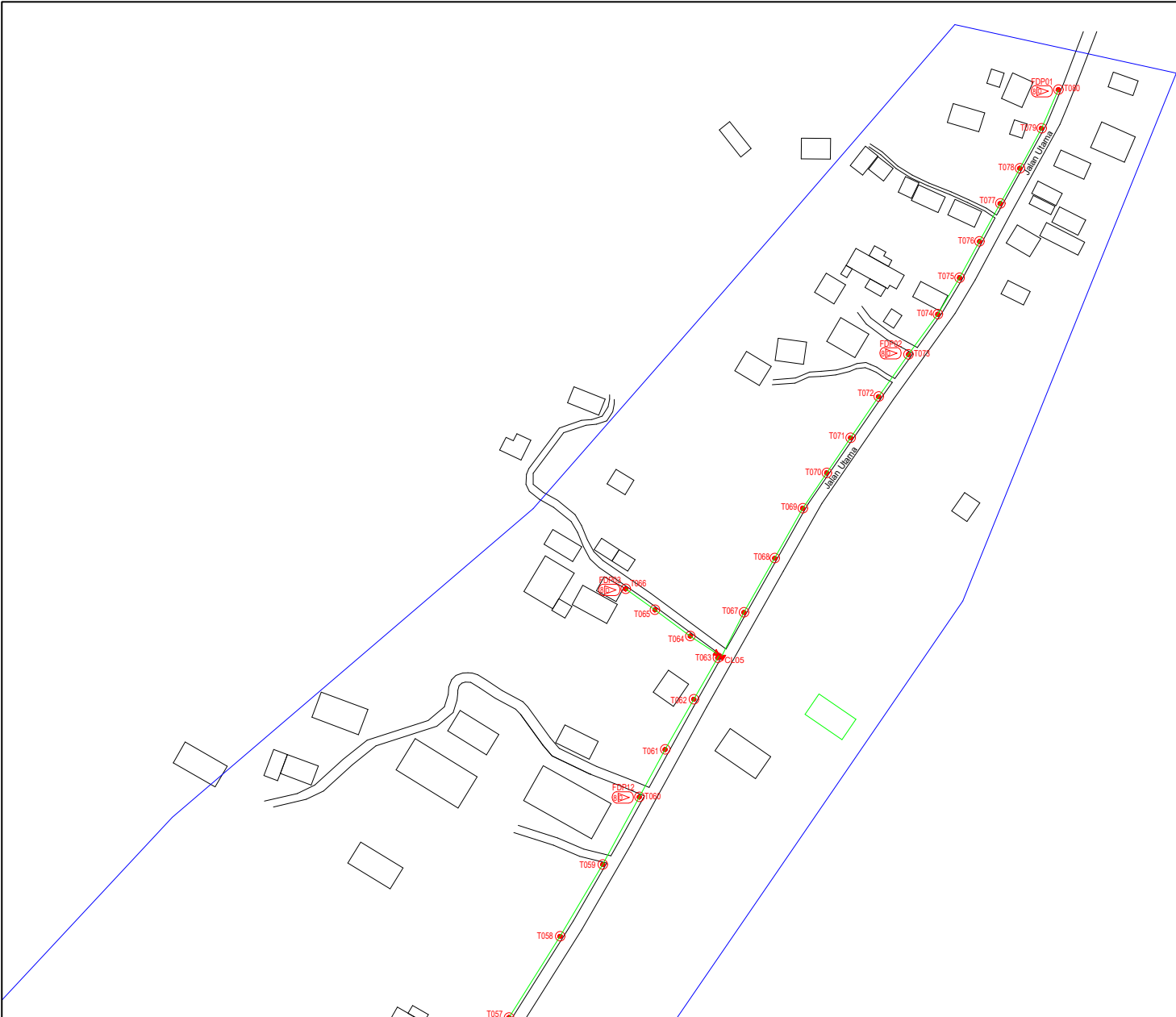

LEGEND	NOS.	NOS.	NOS.	NOS.	NOS.	NOS.	NOS.	NOS.	NOS.			
12C FOC		Installed 1:4 / 1:8 / 1:32 splitter		Installed Pole (9m)		Suspension		BS30 New Manhole (PIT)		Micro-Trenching (Meter)		MH1 MH NO.
24C FOC	2415	Installed Patch Cord		Installed Pole (7.5M)	81	Tension		BS7 New Manhole(JRC7)		Temporary Infra (Meter)		TKS-1 Existing TNB Pole NO.
48C FOC		FDC	1	Installed Pole (6.7M)		Pole Ring		FDP Boundary		Loop / Coil (Meter)		P001 New Pole NO.
96C FOC		Closure	5	Existing TNB Pole		FDP with (1:8) splitter	15	HDD (Meter)		# Active Outdoor Cabinet		CL01 Closure NO.
144C FOC		Existing Closure		Installed Riser		Existing Manhole		Open Cut (Meter)		CO1 FDC NO.		DP1 FDP NO.

ACTUAL HOMEPASS :

KEY PLAN :

POP2 PROJECT IN PERAK

OWNER/DEVELOPER :

APEX COMMUNICATIONS SDN BHD
12th FLOOR, MENARA HAP SDG,
50250 JALAN P. RAJES
KUALA LUMPUR

MAIN CONTRACTOR :

WCWL COMMUNICATIONS SDN BHD
127, JALAN PULU 3/2, TAMAN PUNCAK JAYA,
MUKAH PUTRA PERANG,
43300 SERI KEMBANGAN, SELANGOR
TEL : +603 9558 5963
E-MAIL : info@wcwcommunications.com.my

PROJECT TITLE :

CONTRACTOR FOR SURVEY, TECHNICAL PROPOSAL AND WAYLEAVE, & PERMIT APPROVAL - POP2 PROJECT

DRAWING TITLE:
AS-BUILT SITE PLAN DRAWING
ABAB206
SEKOLAH KEBANGSAAN BELANJA

PROJECT PHASE:

POP 2

Design By : ENGINEER	Date : DEC 2024
Drawn By : CAD ENGINEER	Scale : NOT TO SCALE
Checked By : ENGINEER	Job Number : 1
Drawing Number : ABAB206-ABD-01D	Sheet : 5/5
THIS PRINT AND ITS COPYRIGHT ARE THE PROPERTY OF APEX COMMUNICATIONS SDN BHD	
Size : A3	