

All rights reserved. These drawings, plans and specifications and copyright therein are the property of Syarikat Air Terengganu (SATU) and must not be used, reproduced or copied wholly or in part without the written permission of Syarikat Air Terengganu (SATU).

AUTHORITIES APPROVAL :

PROJECT TITLE :

**PENUKARAN KEPADA PAIP BARU BERSAIZ 200MM DIA JENIS MULTILAYER mPVC (2600M) DI KAMPUNG CAWANGAN**

PIHAK BERKUASA PENGAGIHAN AIR :



**SYARIKAT AIR TERENGGANU SENDIRIAN BERHAD**  
(433286-D)

JALAN SULTAN ISMAIL  
20200 KUALA TERENGGANU  
TERENGGANU  
TEL : 09-6214111 / 09-6201111 FAX : 09-6201104

REVISION :

NO.	DESCRIPTION	DATE	SIGN'

DRAWING TITLE :

**- OVERALL LAYOUT PLAN**

DESIGNED BY	SATU	DATE	AUGUST 2024
DESIGN CHK'D BY	SATU	DATE	AUGUST 2024
DRAWN BY	SATU	DATE	AUGUST 2024
DWG CHK'D BY	SATU	DATE	AUGUST 2024
SCALE	1 : 2500		
JOB NO	DRAWING NO	ISSUE	
KKM/SATU/SH/01/2024	KKM/SATU/SH/01/2024 - OLP	0	

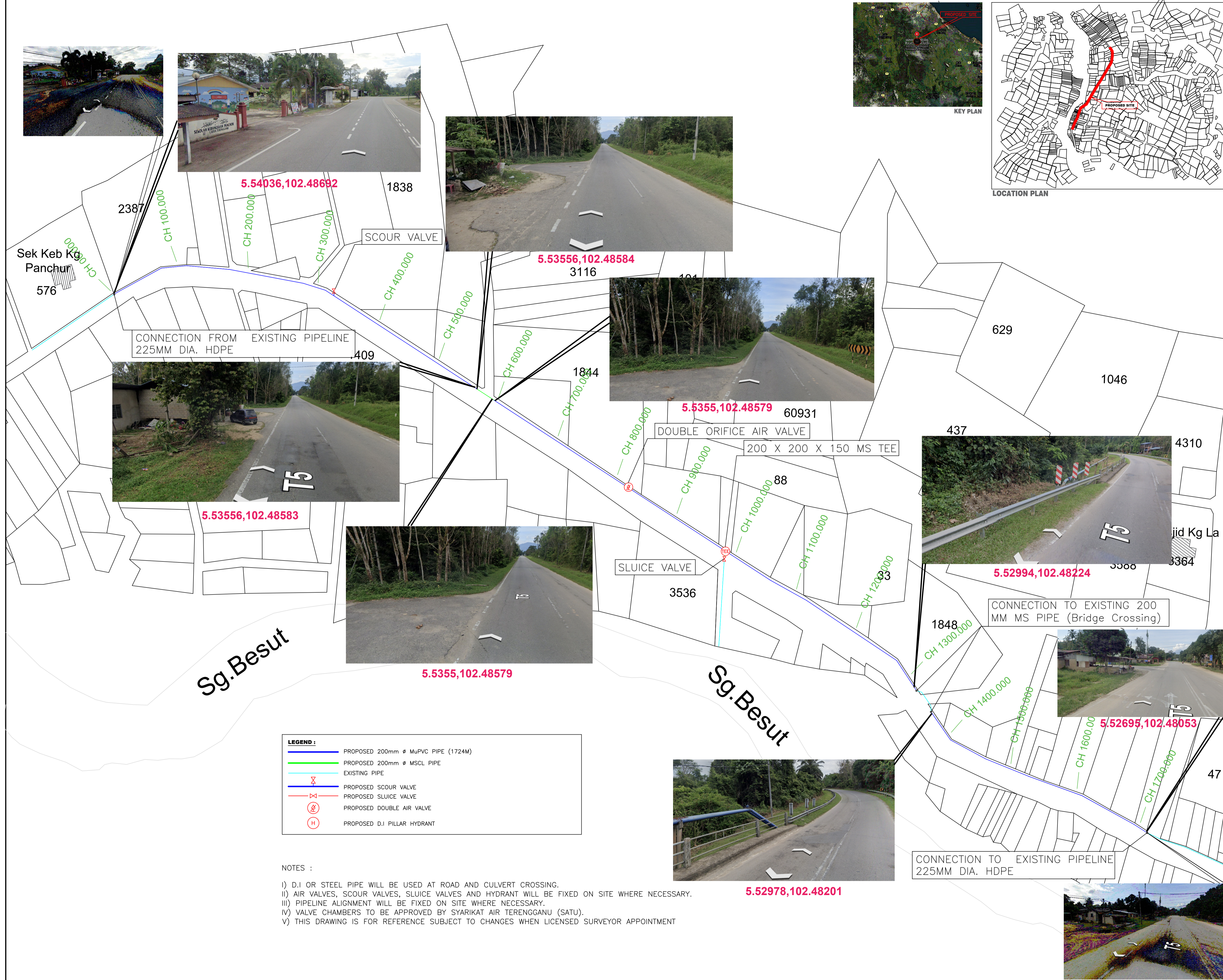
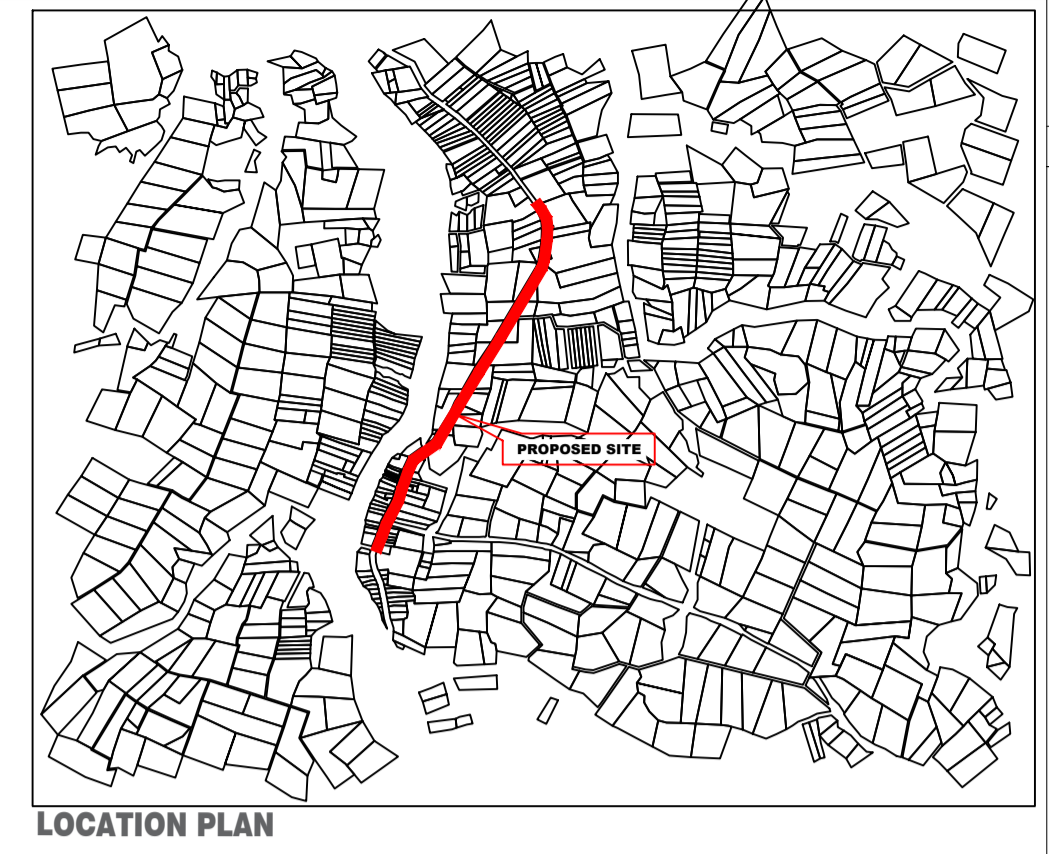

**LEGEND :**

	PROPOSED 200mm $\phi$ MuPVC PIPE (1724M)
	PROPOSED 200mm $\phi$ MSCL PIPE
	EXISTING PIPE
	PROPOSED SCOUR VALVE
	PROPOSED SLUICE VALVE
	PROPOSED DOUBLE AIR VALVE
	PROPOSED D.I PILLAR HYDRANT

NOTES :

- I) D.I OR STEEL PIPE WILL BE USED AT ROAD AND CULVERT CROSSING.
- II) AIR VALVES, SCOUR VALVES, SLUICE VALVES AND HYDRANT WILL BE FIXED ON SITE WHERE NECESSARY.
- III) PIPELINE ALIGNMENT WILL BE FIXED ON SITE WHERE NECESSARY.
- IV) VALVE CHAMBERS TO BE APPROVED BY SYARIKAT AIR TERENGGANU (SATU).
- V) THIS DRAWING IS FOR REFERENCE SUBJECT TO CHANGES WHEN LICENSED SURVEYOR APPOINTMENT