

LAT: 4°37'22.0"N
(4.622779)
LON: 101°03'12.4"E
(101.053432)

LEGEND

- PROPOSED JRC/7 MANHOLE
- PROPOSED 4-WAY 100mmØ TELEPHONE PIPE
- PROPOSED 2-WAY 100mmØ TELEPHONE PIPE
- EXISTING TEL. MANHOLE
- PROPOSED FIBRE TERMINATION BOX (FTB)
- CABLE PIT 200x200x600(D) COMPLETE WITH R.C. COVER
- GROUND D.P. INSTALLED ONTO CONCRETE PEDESTAL ON TOP OF JB30 MANHOLE ON ROAD SHOULDER
- 1 WAY 32mmØ BLACK POLY PIPE C/W DROP FIBER CABLE

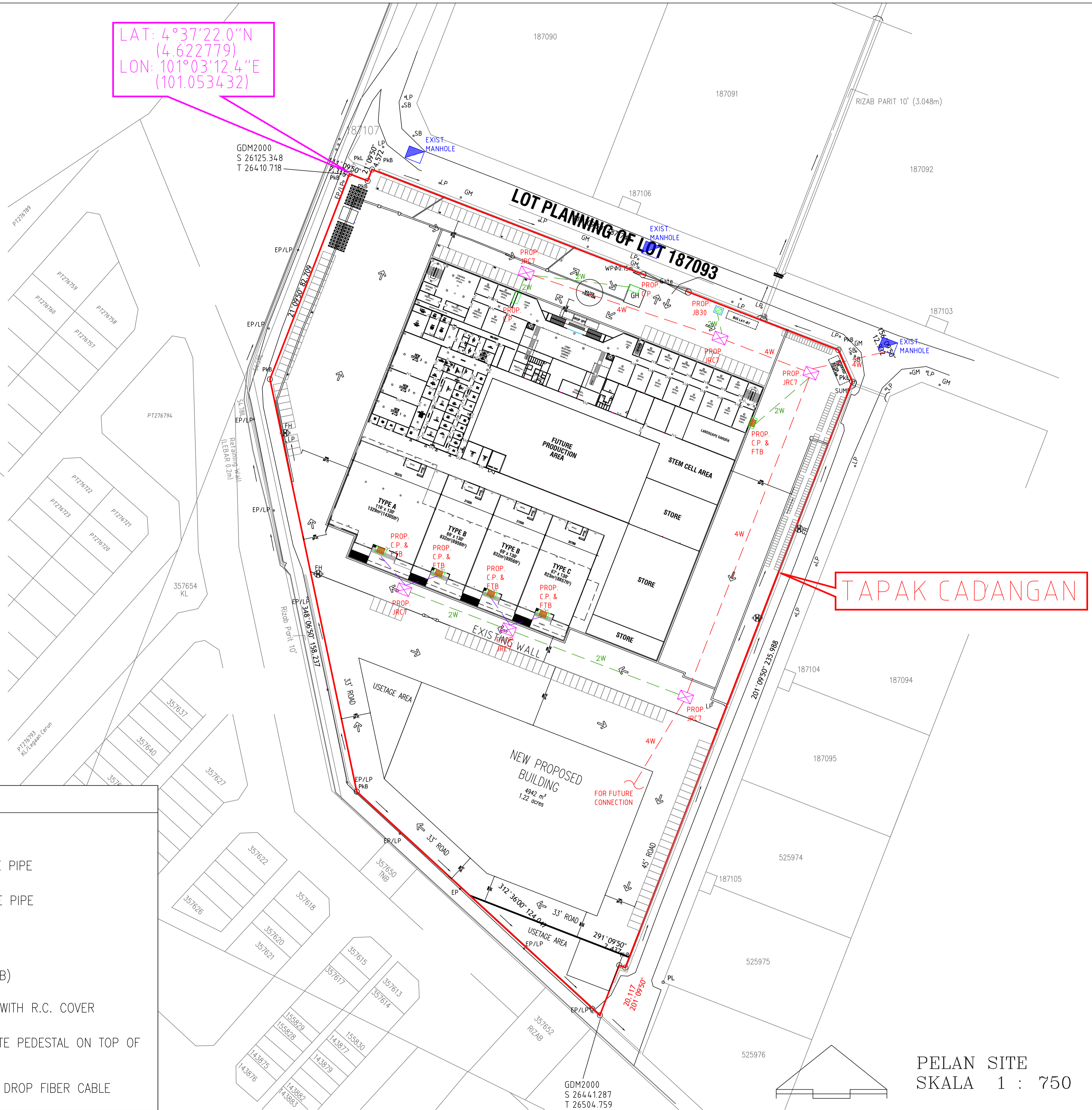

NOTES

PELAN TAPAK DISUREH DARIPADA:
JUN ARCHITECT
No. 10, Lebuh Mandarin,
31650 Ipoh, Perak.

OWNER

WANYEEN BIOTECH INTERNATIONAL SDN. BHD.
NAMA: GOH CHING MUN
IC: 710723-08-6263
ALAMAT: NO.11, FLORA TROPIKA, LORONG TUN DR ISMAIL 30050 IPOH, PERAK DARUL RIDZUAN

PROJECT TITLE

CADANGAN PINDAAN BAGI 1 UNIT BANGUNAN SEDIADA 1 TINGKAT YANG MENGANDUNGI BIOTECH FACTORY, STORE DAN 4 UNIT KILANG INDUSTRI RINGAN SEDIADA 1 TINGKAT BERSERTA TAMBAHAN 1 UNIT RUMAH PAM DI ATAS PT 80020, OFF JALAN INDUSTRI 1, MUKIM HULU KINTA, DAERAH KINTA

UNTUK TETUAN WANYEEN BIOTECH INTERNATIONAL SDN. BHD.

DRAWING TITLE

KEY, SITE & LOCATION PLAN

— EXTERNAL TEL. INFRA. WORKS

M & E CONSULTANT:

PRIMEEDGE CONSULT
M&E Consulting Engineers - Jurutera Perancangan M&E
B-1-14, INTAN BUSINESS CENTRE 2,
LEBOH MEDAN IPOH, BANDAR BARU MEDAN IPOH,
31400 IPOH, PERAK DARUL RIDZUAN.
Tel : 05 - 5469080
Fax : 05 - 5469080
email: primeedgeconsult@yahoo.com

ENGINEER'S SIGNATURE:

DRAWN BY	S00	CHECKED BY	EDWIN
SCALE	AS SHOWN	APPROVED	IR LIEW Y.T.
DATE	MAR 2025		
DRAWING NO	PEC/FC/MZY/9301(E)/TEL1	REV. No.	0

PELAN SITE
SKALA 1 : 750