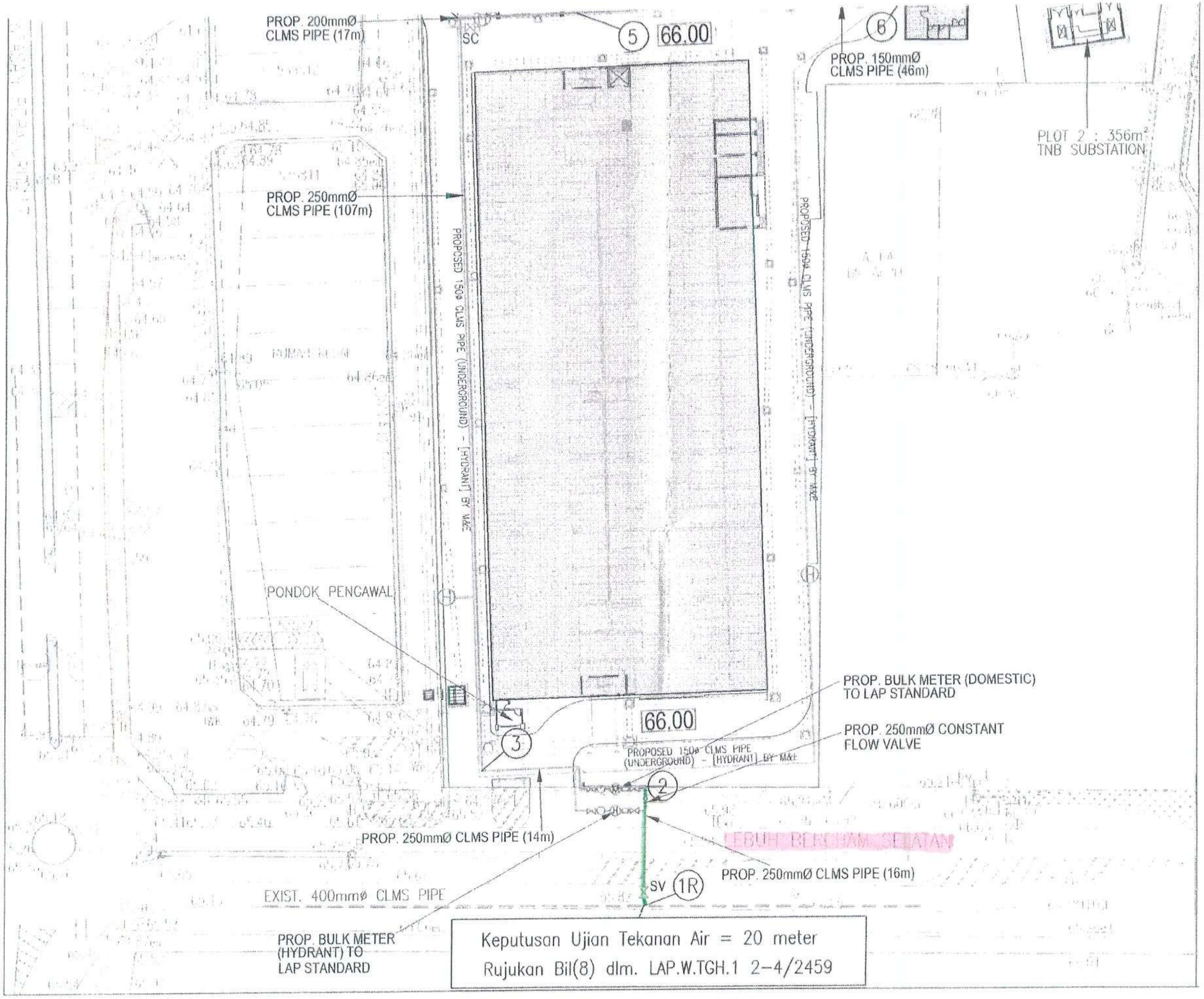
PROP. 200mmØ
CLMS PIPE (17m)
SC
5
66.00
6
PROP. 150mmØ
CLMS PIPE (46m)
PLOT 2 : 356m²
TNB SUBSTATION
PROP. 250mmØ
CLMS PIPE (107m)
PROPOSED 150ø CLMS PIPE (UNDERGROUND) - [HYDRANT] BY M&E
PONDOK PENGAWAL
PROP. BULK METER (DOMESTIC)
TO LAP STANDARD
66.00
3
PROP. 250mmØ CONSTANT
FLOW VALVE
PROPOSED 150ø CLMS PIPE
(UNDERGROUND) - [HYDRANT] BY M&E
2
PROP. 250mmØ CLMS PIPE (14m)
PROP. 250mmØ CLMS PIPE (16m)
SV
1R
EXIST. 400mmø CLMS PIPE
PROP. BULK METER
(HYDRANT) TO
LAP STANDARD
Keputusan Ujian Tekanan Air = 20 meter
Rujukan Bil(8) dlm. LAP.W.TGH.1 2-4/2459