



PROJEK PENYEDIAAN DAN PENYELENGGARAAN POINT OF PRESENCE (POP) FASA 2: HAB INFRASTRUKTUR GENTIAN OPTIK BERHAMPIRAN DENGAN SEKOLAH, KAWASAN PERINDUSTRIAN, PREMIS KERAJAAN DAN KOMUNITI SEKITARNYA OLEH KEMENTERIAN KOMUNIKASI MALAYSIA - ZON UTARA (KKMM.400-11/17/132(1))



**TECHNICAL PROPOSAL - D SIDE**  
**POP2 ABA6044 SEKOLAH KEBANGSAAN TOH RAKNA SAKTI**

**Company Name** : Ired Ventures Sdn. Bhd.  
**Company Address** : No 33, Jalan Shahab Perdana 6, Shahab Perdana 05350 Alor Setar, Kedah.  
**Prepared By** : Asiff, Nabil, Adib, Wan, Apit  
**Date** : 18/07/2024  
**TP No** :POP2-ALLO-NR-TP-0133-REV01

|                     |  |
|---------------------|--|
| Site/ Boundary Name | : Rantau Panjang                                       |
| Address             | : SK Toh Rakna Sakti, Sg. Rambutan 34140 Selama,Perak. |
| District            | : Selama   |
| Postcode            | : 34140  |
| State               | : Perak  |
| GPS Coordinate      | : 5.274971 N, 100.782817 E                             |
| LRD                 | : A  |

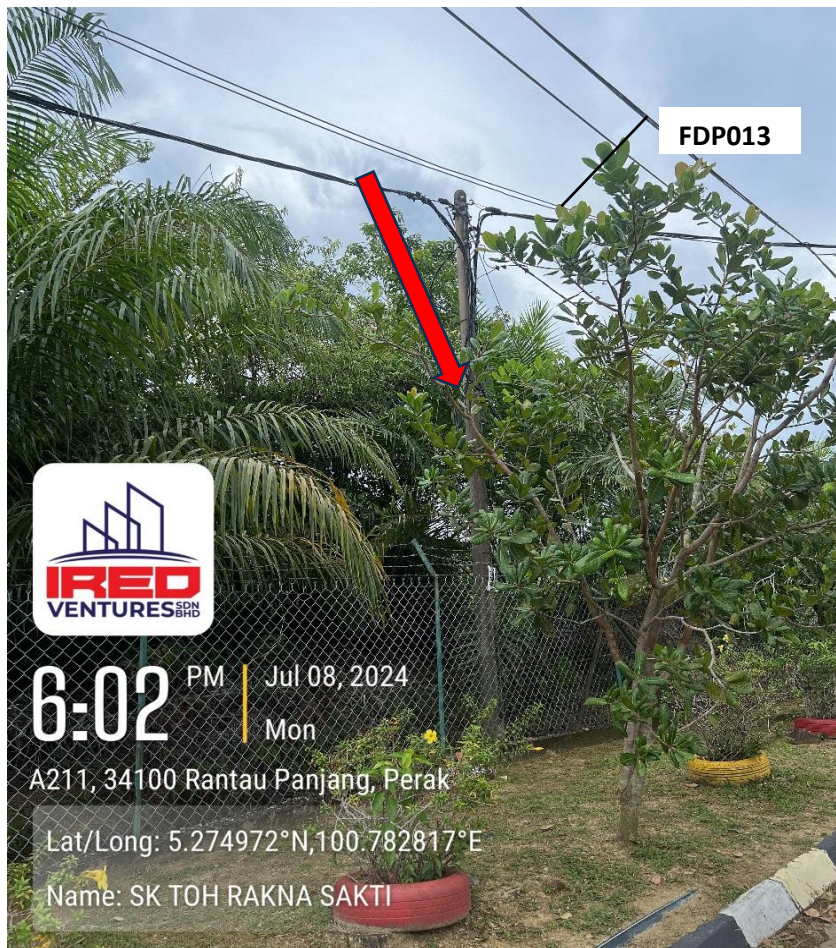



PROJEK PENYEDIAAN DAN PENYELENGGARAAN POINT OF PRESENCE (POP) FASA 2: HAB INFRASTRUKTUR GENTIAN OPTIK BERHAMPIRAN DENGAN SEKOLAH, KAWASAN PERINDUSTRIAN, PREMIS KERAJAAN DAN KOMUNITI SEKITARNYA OLEH KEMENTERIAN KOMUNIKASI MALAYSIA - ZON UTARA (KKMM.400-11/17/132(1))



**End Point**

|                    |   |
|--------------------|---|
| Site/Boundary Name | : Kuala Muda                                  |
| Address            | : Kg.Tengah, Sg.Rambutan 34140 Selama, Perak. |
| District           | : Selama                                      |
| Postcode           | : 34140                                       |
| State              | : Perak                                       |
| GPS Coordinate     | : 5.277762 N, 100.785815 E                    |
| LRD                | : B   |



FDP01  
tADIKA  
kEMAS



5:45 PM | Jul 08, 2024  
Mon

Lat/Long: 5.277762°N,100.785815°E

Name: SK TOH RAKNA SAKTI



PROJEK PENYEDIAAN DAN PENYELENGGARAAN POINT OF PRESENCE (POP) FASA 2: HAB INFRASTRUKTUR GENTIAN OPTIK BERHAMPIRAN DENGAN SEKOLAH, KAWASAN PERINDUSTRIAN, PREMIS KERAJAAN DAN KOMUNITI SEKITARNYA OLEH KEMENTERIAN KOMUNIKASI MALAYSIA - ZON UTARA (KKMM.400-11/17/132(1))



### WORK SUMMARY

| NO           | PROPOSED DISTANCE AND METHOD          | UNIT | QTY |
|--------------|---------------------------------------|------|-----|
| 1            | Horizontal Directional Drilling (HDD) | m    | 0   |
| 2            | Carriage Way Open trench (CW)         | m    | 0   |
| 3            | Grass Verge Open Trenching (GV)       | m    | 0   |
| 4            | Micro trenching (MT)                  | m    | 0   |
| <b>Total</b> |                                       |      | 0   |

| NO | OTHER INFORMATION                            | UNIT | QTY  |
|----|--|------|------|
| 1  | Proposed Manhole                             | ea   | 0    |
| 2  | Proposed New Pole                            | ea   | 114  |
| 3  | Installation of Joint/Closure                | ea   | 3    |
| 4  | Installation of Short Span ADSS Fibre Cables | m    | 3852 |
| 5  | Install Fiber Distribution Point             | ea   | 13   |
| 6  | Estimated time required for completion       | days | 90   |

### LOCAL AUTHORITY SUMMARY

Daerah Selama, Perak Darul Ridzuan

| BIL          | ITEMS             | OWNER               | QTY | DISTANCE (M) |
|--------------|-------------------|---------------------|-----|--------------|
| 1            | HDD               | JKR                 | -   | -            |
|              |                   | Majlis              | -   | -            |
|              |                   | Estate/Private Land | -   | -            |
| 2            | New Pole          | JKR                 | 72  | 2400         |
|              |                   | PDT                 | 42  | 1249         |
|              |                   | Estate/Private Land | -   | -            |
| 3            | Existing TNB Pole | JKR                 | -   | -            |
|              |                   | Majlis              | -   | -            |
|              |                   | Estate/Private Land | -   | -            |
| <b>Total</b> |                   |                     |     | 3649         |

**KMZ - Site Plan (Overview Area)**

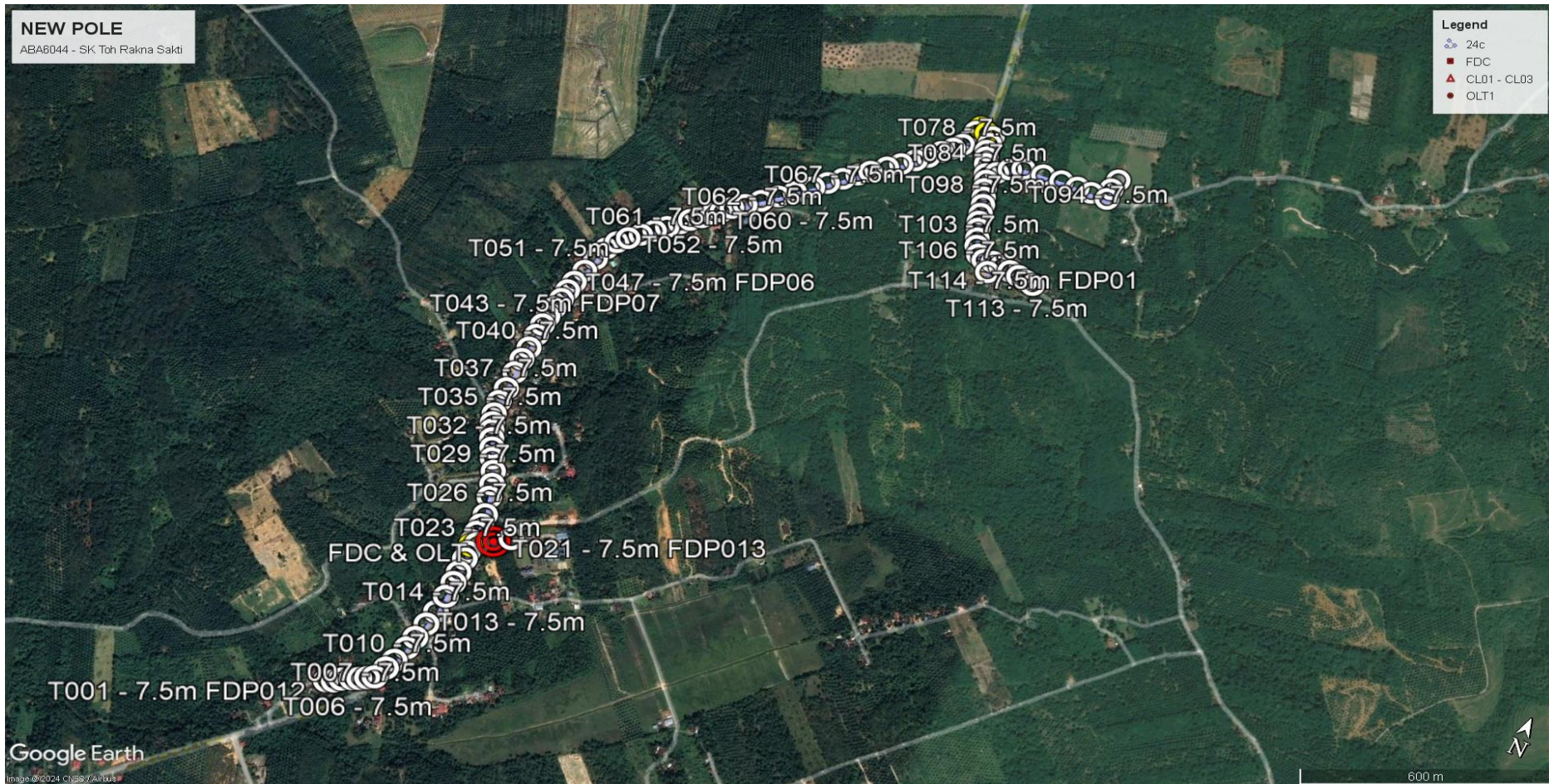



PROJEK PENYEDIAAN DAN PENYELENGGARAAN POINT OF PRESENCE (POP) FASA 2: HAB INFRASTRUKTUR GENTIAN OPTIK BERHAMPIRAN DENGAN SEKOLAH, KAWASAN PERINDUSTRIAN, PREMIS KERAJAAN DAN KOMUNITI SEKITARNYA OLEH KEMENTERIAN KOMUNIKASI MALAYSIA - ZON UTARA (KKMM.400-11/17/132(1))



### KMZ - Homepass area SK Sungai Bayor





PROJEK PENYEDIAAN DAN PENYELENGGARAAN POINT OF PRESENCE (POP) FASA 2: HAB INFRASTRUKTUR GENTIAN OPTIK BERHAMPIRAN DENGAN SEKOLAH, KAWASAN PERINDUSTRIAN, PREMIS KERAJAAN DAN KOMUNITI SEKITARNYA OLEH KEMENTERIAN KOMUNIKASI MALAYSIA - ZON UTARA (KKMM.400-11/17/132(1))



### Local Authority (Route)

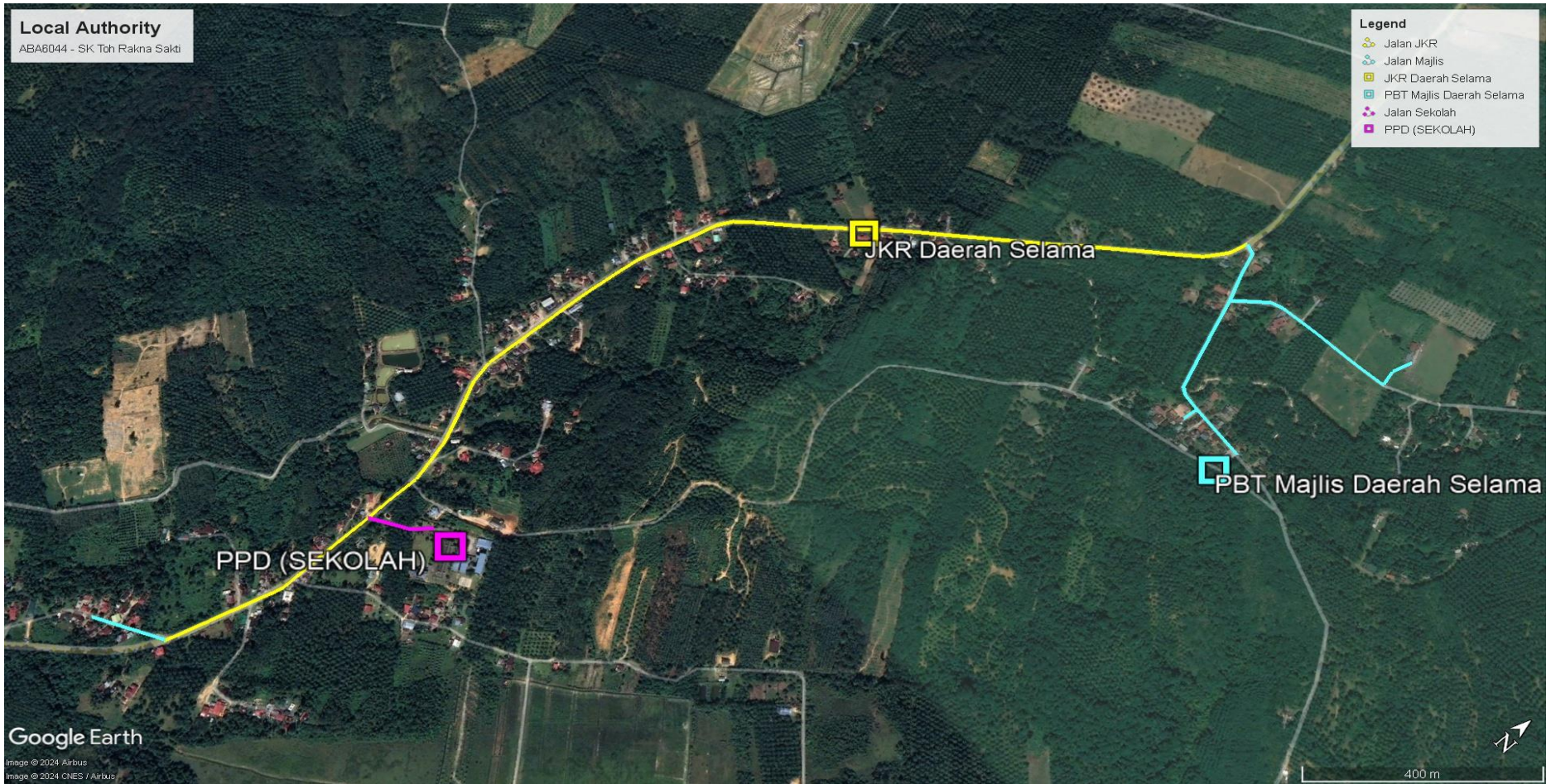



PROJEK PENYEDIAAN DAN PENYELENGGARAAN POINT OF PRESENCE (POP) FASA 2: HAB INFRASTRUKTUR GENTIAN OPTIK BERHAMPIRAN DENGAN SEKOLAH, KAWASAN PERINDUSTRIAN, PREMIS KERAJAAN DAN KOMUNITI SEKITARNYA OLEH KEMENTERIAN KOMUNIKASI MALAYSIA - ZON UTARA (KKMM.400-11/17/132(1))



### PROPOSED FDP LOCATION





PROJEK PENYEDIAAN DAN PENYELENGGARAAN POINT OF PRESENCE (POP) FASA 2: HAB INFRASTRUKTUR GENTIAN OPTIK BERHAMPIRAN DENGAN SEKOLAH, KAWASAN PERINDUSTRIAN, PREMIS KERAJAAN DAN KOMUNITI SEKITARNYA OLEH KEMENTERIAN KOMUNIKASI MALAYSIA - ZON UTARA (KKMM.400-11/17/132(1))



### FDC / OLT / JOINT ON SITE





PROJEK PENYEDIAAN DAN PENYELENGGARAAN POINT OF PRESENCE (POP) FASA 2: HAB INFRASTRUKTUR GENTIAN OPTIK BERHAMPIRAN DENGAN SEKOLAH, KAWASAN PERINDUSTRIAN, PREMIS KERAJAAN DAN KOMUNITI SEKITARNYA OLEH KEMENTERIAN KOMUNIKASI MALAYSIA - ZON UTARA (KKMM.400-11/17/132(1))



### Overview Cable route





PROJEK PENYEDIAAN DAN PENYELENGGARAAN POINT OF PRESENCE (POP) FASA 2: HAB INFRASTRUKTUR GENTIAN OPTIK BERHAMPIRAN DENGAN SEKOLAH, KAWASAN PERINDUSTRIAN, PREMIS KERAJAAN DAN KOMUNITI SEKITARNYA OLEH KEMENTERIAN KOMUNIKASI MALAYSIA - ZON UTARA (KKMM.400-11/17/132(1))



ROUTE 1

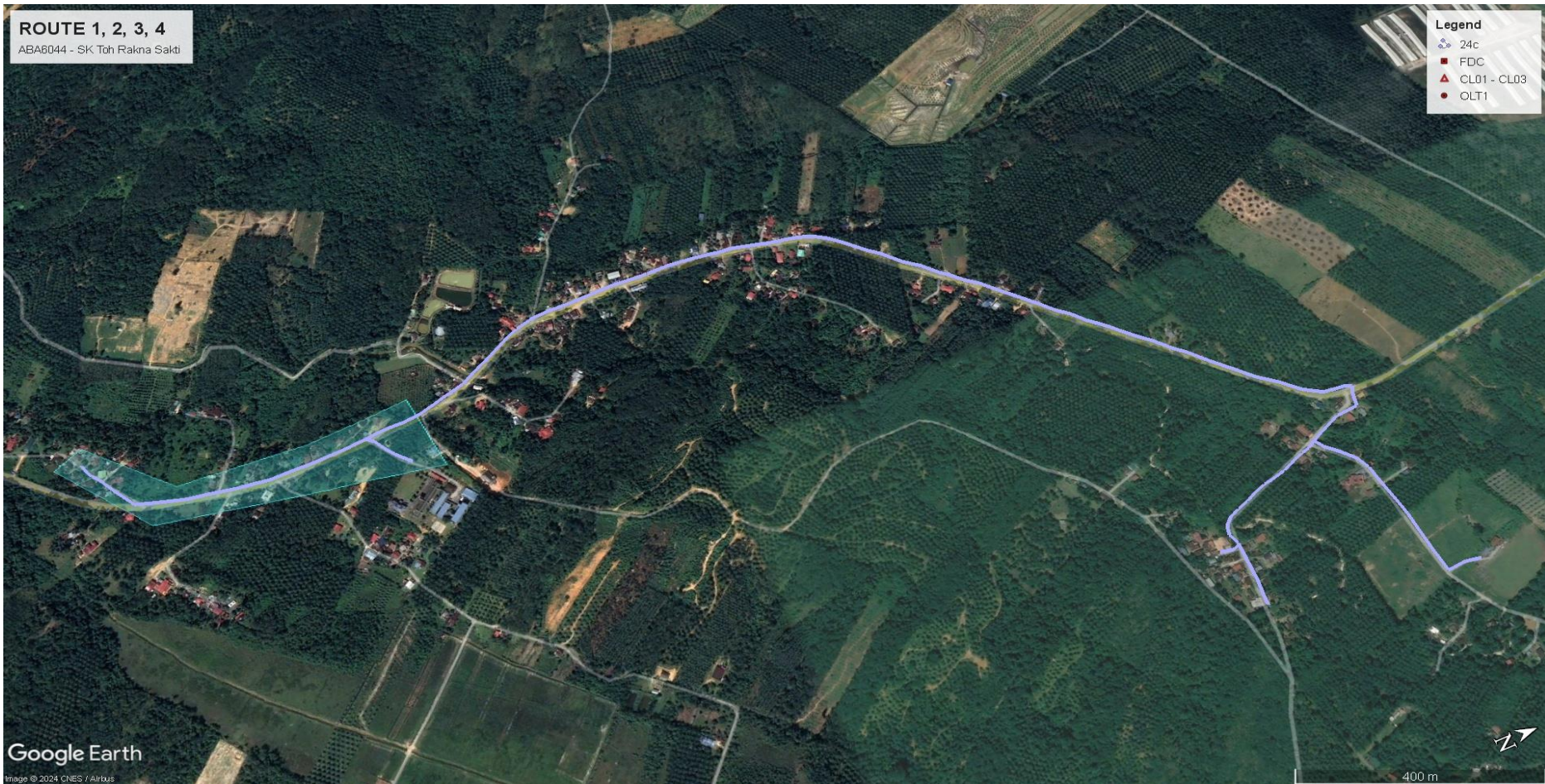



PROJEK PENYEDIAAN DAN PENYELENGGARAAN POINT OF PRESENCE (POP) FASA 2: HAB INFRASTRUKTUR GENTIAN OPTIK BERHAMPIRAN DENGAN SEKOLAH, KAWASAN PERINDUSTRIAN, PREMIS KERAJAAN DAN KOMUNITI SEKITARNYA OLEH KEMENTERIAN KOMUNIKASI MALAYSIA - ZON UTARA (KKMM.400-11/17/132(1))



### ROUTE 1A

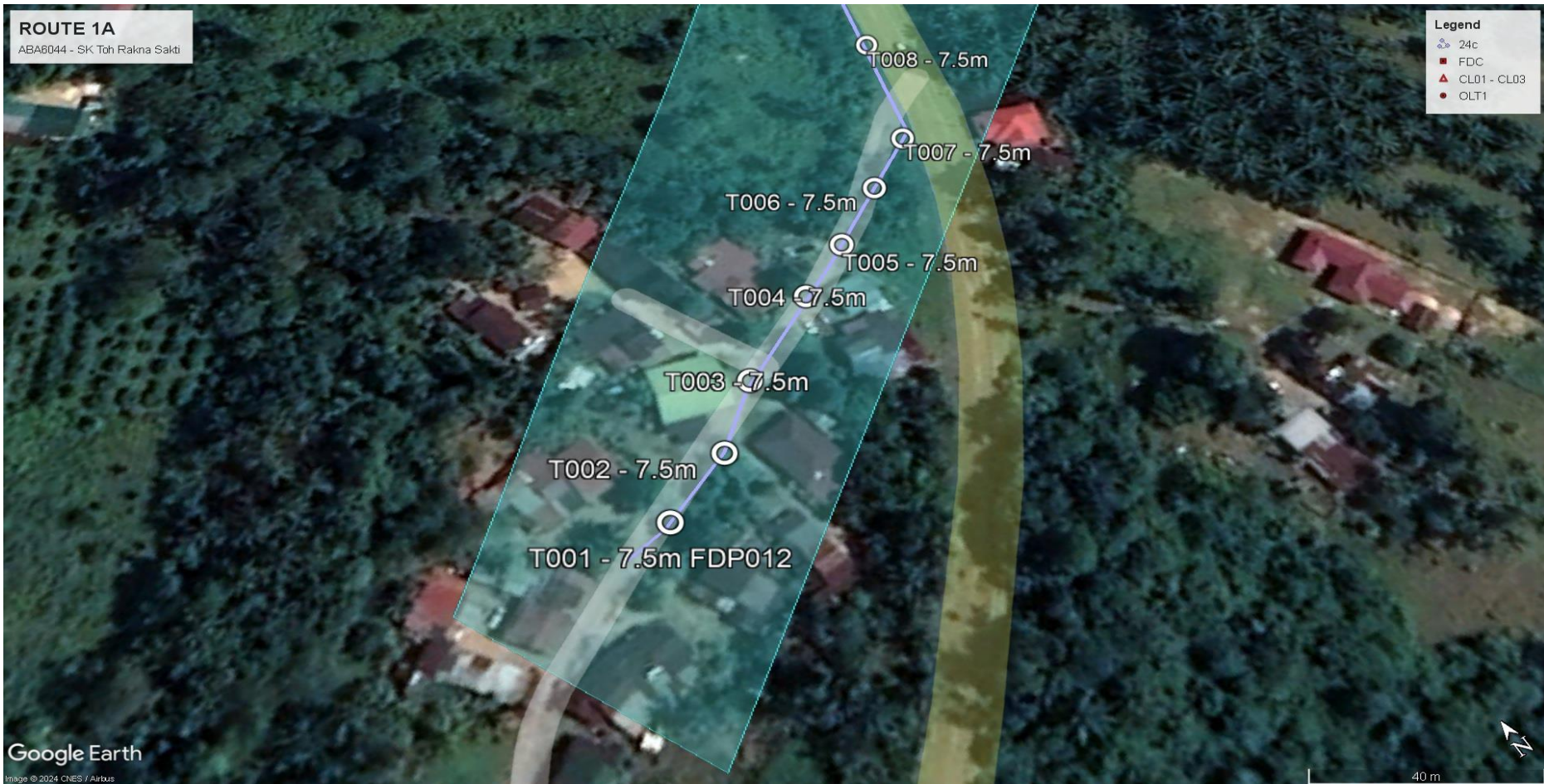



PROJEK PENYEDIAAN DAN PENYELENGGARAAN POINT OF PRESENCE (POP) FASA 2: HAB INFRASTRUKTUR GENTIAN OPTIK BERHAMPIRAN DENGAN SEKOLAH, KAWASAN PERINDUSTRIAN, PREMIS KERAJAAN DAN KOMUNITI SEKITARNYA OLEH KEMENTERIAN KOMUNIKASI MALAYSIA - ZON UTARA (KKMM.400-11/17/132(1))



### ROUTE 1B





PROJEK PENYEDIAAN DAN PENYELENGGARAAN POINT OF PRESENCE (POP) FASA 2: HAB INFRASTRUKTUR GENTIAN OPTIK BERHAMPIRAN DENGAN SEKOLAH, KAWASAN PERINDUSTRIAN, PREMIS KERAJAAN DAN KOMUNITI SEKITARNYA OLEH KEMENTERIAN KOMUNIKASI MALAYSIA - ZON UTARA (KKMM.400-11/17/132(1))



### ROUTE 1C

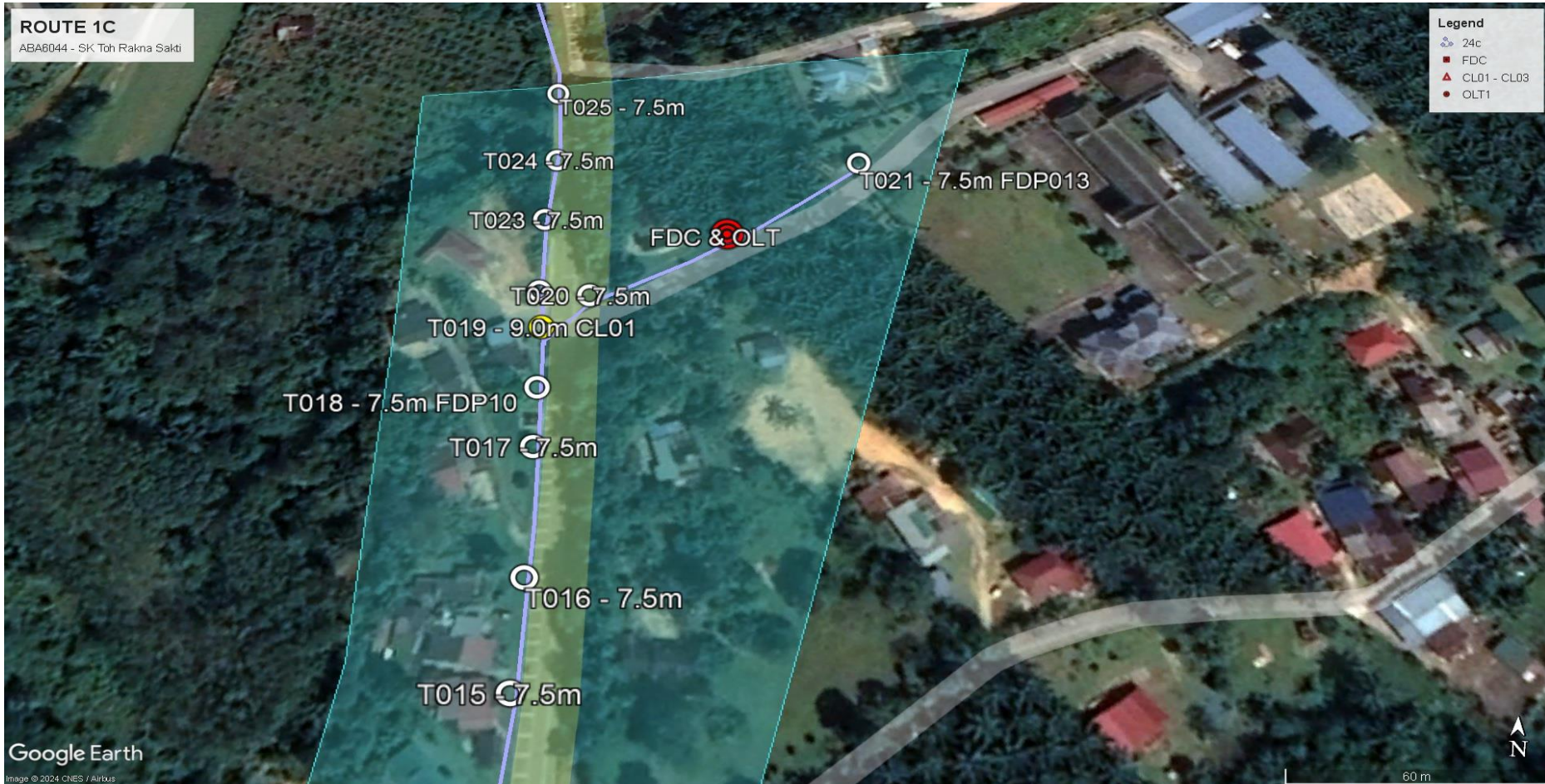



PROJEK PENYEDIAAN DAN PENYELENGGARAAN POINT OF PRESENCE (POP) FASA 2: HAB INFRASTRUKTUR GENTIAN OPTIK BERHAMPIRAN DENGAN SEKOLAH, KAWASAN PERINDUSTRIAN, PREMIS KERAJAAN DAN KOMUNITI SEKITARNYA OLEH KEMENTERIAN KOMUNIKASI MALAYSIA - ZON UTARA (KKMM.400-11/17/132(1))



### ROUTE 2





PROJEK PENYEDIAAN DAN PENYELENGGARAAN POINT OF PRESENCE (POP) FASA 2: HAB INFRASTRUKTUR GENTIAN OPTIK BERHAMPIRAN DENGAN SEKOLAH, KAWASAN PERINDUSTRIAN, PREMIS KERAJAAN DAN KOMUNITI SEKITARNYA OLEH KEMENTERIAN KOMUNIKASI MALAYSIA - ZON UTARA (KKMM.400-11/17/132(1))



### ROUTE 2A

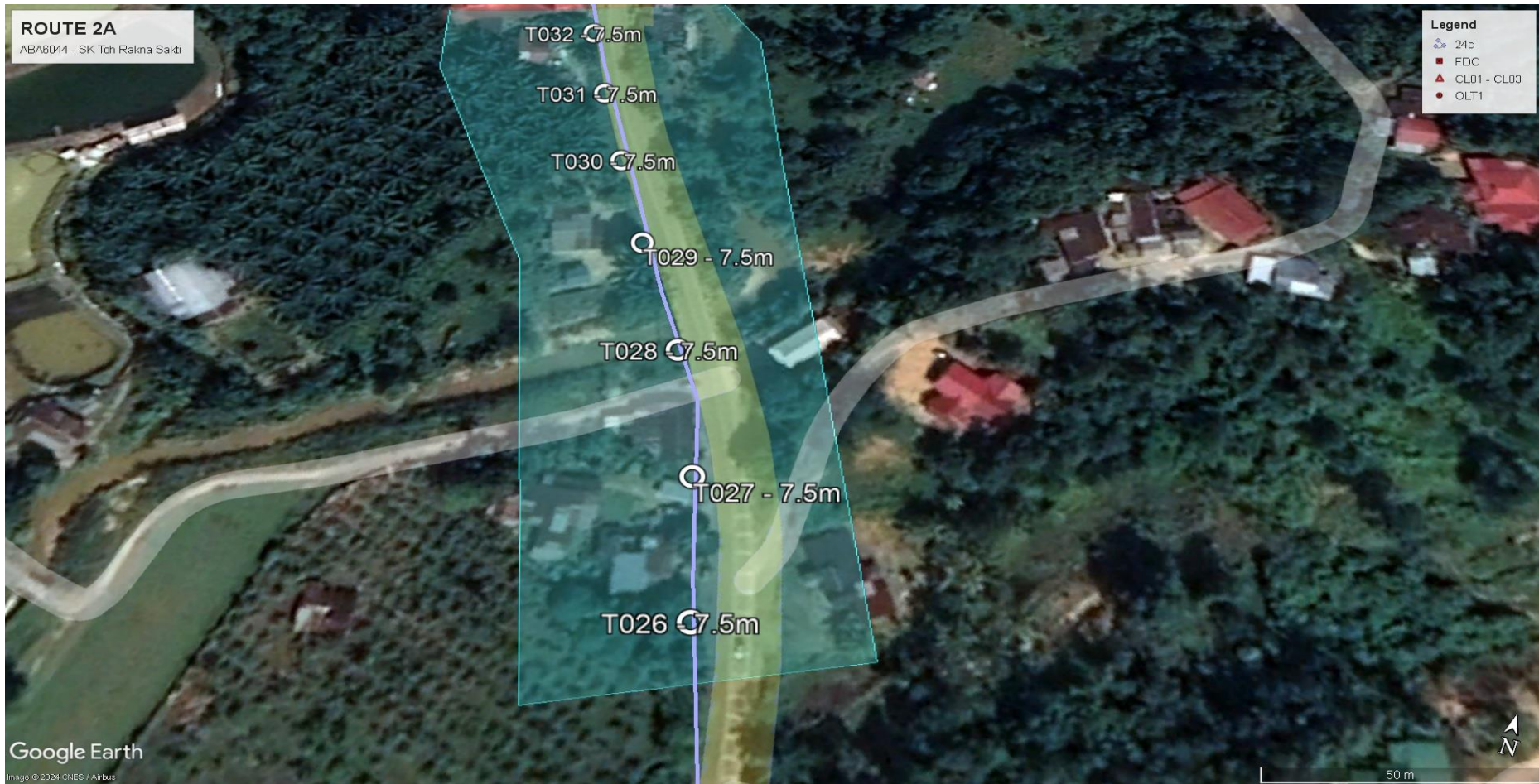



PROJEK PENYEDIAAN DAN PENYELENGGARAAN POINT OF PRESENCE (POP) FASA 2: HAB INFRASTRUKTUR GENTIAN OPTIK BERHAMPIRAN DENGAN SEKOLAH, KAWASAN PERINDUSTRIAN, PREMIS KERAJAAN DAN KOMUNITI SEKITARNYA OLEH KEMENTERIAN KOMUNIKASI MALAYSIA - ZON UTARA (KKMM.400-11/17/132(1))



### ROUTE 2B





PROJEK PENYEDIAAN DAN PENYELENGGARAAN POINT OF PRESENCE (POP) FASA 2: HAB INFRASTRUKTUR GENTIAN OPTIK BERHAMPIRAN DENGAN SEKOLAH, KAWASAN PERINDUSTRIAN, PREMIS KERAJAAN DAN KOMUNITI SEKITARNYA OLEH KEMENTERIAN KOMUNIKASI MALAYSIA - ZON UTARA (KKMM.400-11/17/132(1))



### ROUTE 2C

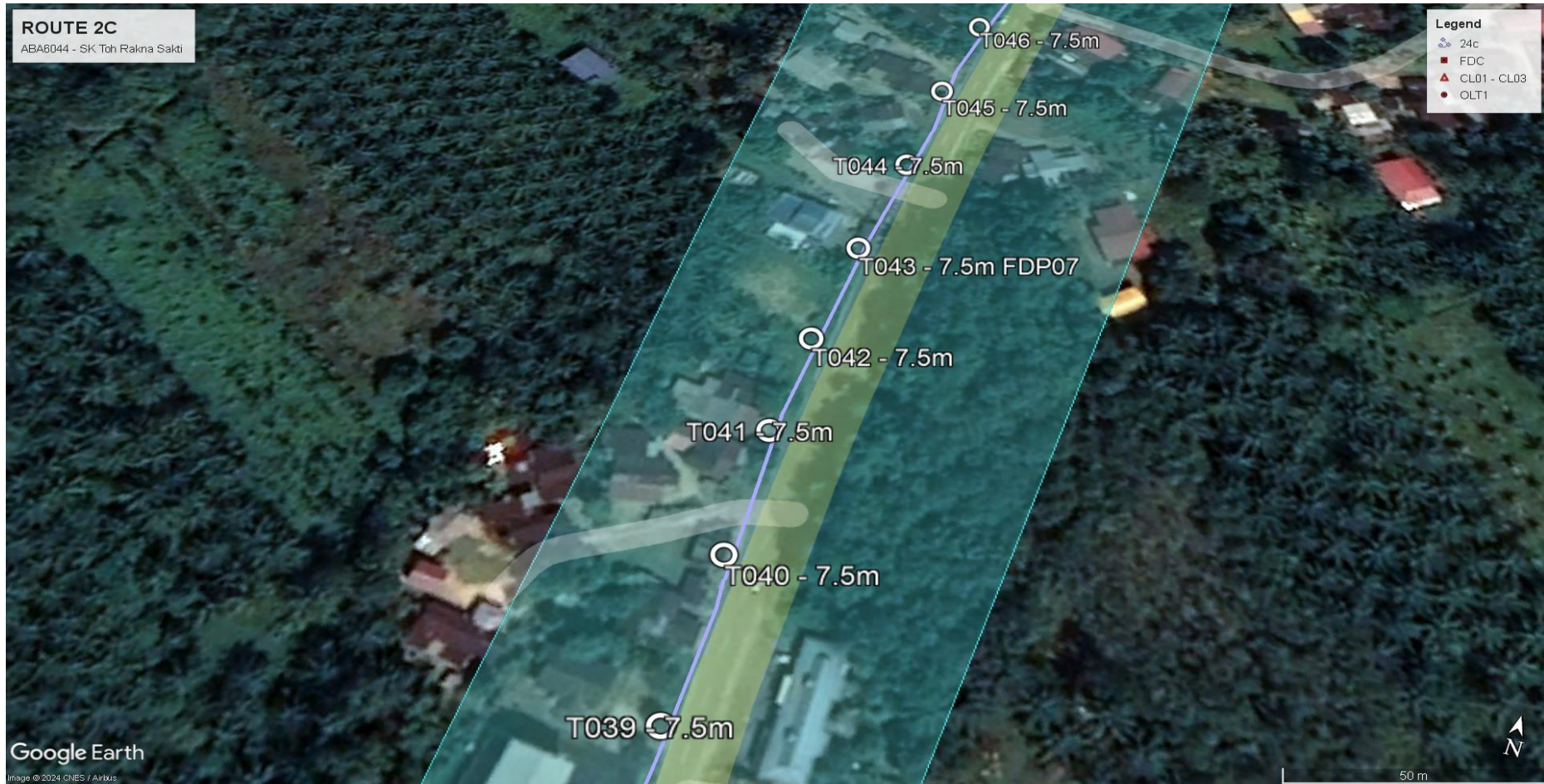



PROJEK PENYEDIAAN DAN PENYELENGGARAAN POINT OF PRESENCE (POP) FASA 2: HAB INFRASTRUKTUR GENTIAN OPTIK BERHAMPIRAN DENGAN SEKOLAH, KAWASAN PERINDUSTRIAN, PREMIS KERAJAAN DAN KOMUNITI SEKITARNYA OLEH KEMENTERIAN KOMUNIKASI MALAYSIA - ZON UTARA (KKMM.400-11/17/132(1))



### ROUTE 2D

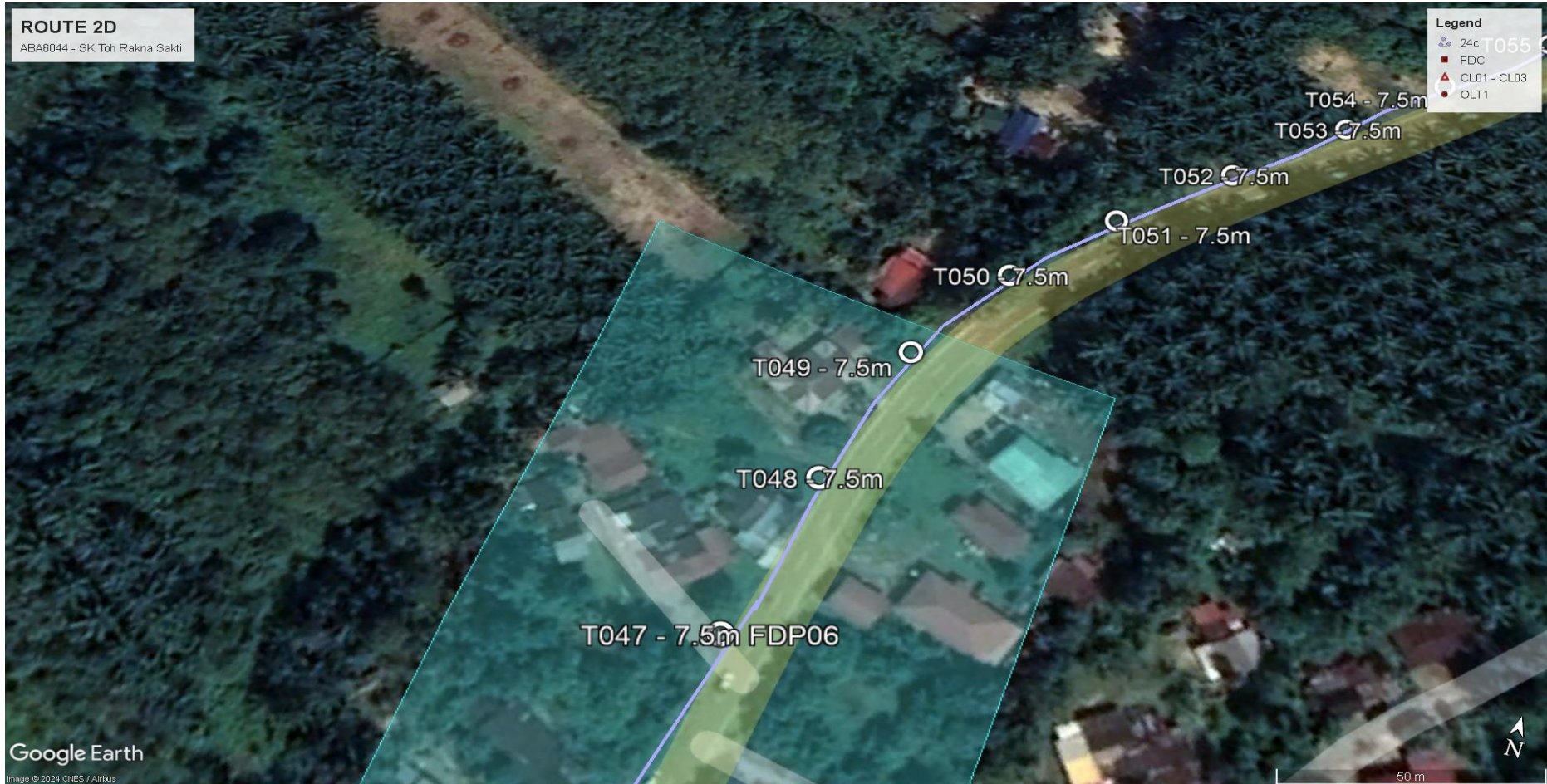



PROJEK PENYEDIAAN DAN PENYELENGGARAAN POINT OF PRESENCE (POP) FASA 2: HAB INFRASTRUKTUR GENTIAN OPTIK BERHAMPIRAN DENGAN SEKOLAH, KAWASAN PERINDUSTRIAN, PREMIS KERAJAAN DAN KOMUNITI SEKITARNYA OLEH KEMENTERIAN KOMUNIKASI MALAYSIA - ZON UTARA (KKMM.400-11/17/132(1))



### ROUTE 3

ROUTE 1, 2, 3, 4

ABA6044 - SK Toh Rakna Sakti

Legend

- 24c
- FDC
- CL01 - CL03
- OLT1



Google Earth

Image © 2024 CNES / Airbus

400 m



PROJEK PENYEDIAAN DAN PENYELENGGARAAN POINT OF PRESENCE (POP) FASA 2: HAB INFRASTRUKTUR GENTIAN OPTIK BERHAMPIRAN DENGAN SEKOLAH, KAWASAN PERINDUSTRIAN, PREMIS KERAJAAN DAN KOMUNITI SEKITARNYA OLEH KEMENTERIAN KOMUNIKASI MALAYSIA - ZON UTARA (KKMM.400-11/17/132(1))



### ROUTE 3A





PROJEK PENYEDIAAN DAN PENYELENGGARAAN POINT OF PRESENCE (POP) FASA 2: HAB INFRASTRUKTUR GENTIAN OPTIK BERHAMPIRAN DENGAN SEKOLAH, KAWASAN PERINDUSTRIAN, PREMIS KERAJAAN DAN KOMUNITI SEKITARNYA OLEH KEMENTERIAN KOMUNIKASI MALAYSIA - ZON UTARA (KKMM.400-11/17/132(1))



### ROUTE 3B





PROJEK PENYEDIAAN DAN PENYELENGGARAAN POINT OF PRESENCE (POP) FASA 2: HAB INFRASTRUKTUR GENTIAN OPTIK BERHAMPIRAN DENGAN SEKOLAH, KAWASAN PERINDUSTRIAN, PREMIS KERAJAAN DAN KOMUNITI SEKITARNYA OLEH KEMENTERIAN KOMUNIKASI MALAYSIA - ZON UTARA (KKMM.400-11/17/132(1))



### ROUTE 3C





PROJEK PENYEDIAAN DAN PENYELENGGARAAN POINT OF PRESENCE (POP) FASA 2: HAB INFRASTRUKTUR GENTIAN OPTIK BERHAMPIRAN DENGAN SEKOLAH, KAWASAN PERINDUSTRIAN, PREMIS KERAJAAN DAN KOMUNITI SEKITARNYA OLEH KEMENTERIAN KOMUNIKASI MALAYSIA - ZON UTARA (KKMM.400-11/17/132(1))



### ROUTE 4





PROJEK PENYEDIAAN DAN PENYELENGGARAAN POINT OF PRESENCE (POP) FASA 2: HAB INFRASTRUKTUR GENTIAN OPTIK BERHAMPIRAN DENGAN SEKOLAH, KAWASAN PERINDUSTRIAN, PREMIS KERAJAAN DAN KOMUNITI SEKITARNYA OLEH KEMENTERIAN KOMUNIKASI MALAYSIA - ZON UTARA (KKMM.400-11/17/132(1))



### ROUTE 4A





PROJEK PENYEDIAAN DAN PENYELENGGARAAN POINT OF PRESENCE (POP) FASA 2: HAB INFRASTRUKTUR GENTIAN OPTIK BERHAMPIRAN DENGAN SEKOLAH, KAWASAN PERINDUSTRIAN, PREMIS KERAJAAN DAN KOMUNITI SEKITARNYA OLEH KEMENTERIAN KOMUNIKASI MALAYSIA - ZON UTARA (KKMM.400-11/17/132(1))



### ROUTE 4B





PROJEK PENYEDIAAN DAN PENYELENGGARAAN POINT OF PRESENCE (POP) FASA 2: HAB INFRASTRUKTUR GENTIAN OPTIK BERHAMPIRAN DENGAN SEKOLAH, KAWASAN PERINDUSTRIAN, PREMIS KERAJAAN DAN KOMUNITI SEKITARNYA OLEH KEMENTERIAN KOMUNIKASI MALAYSIA - ZON UTARA (KKMM.400-11/17/132(1))



### ROUTE 4C





PROJEK PENYEDIAAN DAN PENYELENGGARAAN POINT OF PRESENCE (POP) FASA 2: HAB INFRASTRUKTUR GENTIAN OPTIK BERHAMPIRAN DENGAN SEKOLAH, KAWASAN PERINDUSTRIAN, PREMIS KERAJAAN DAN KOMUNITI SEKITARNYA OLEH KEMENTERIAN KOMUNIKASI MALAYSIA - ZON UTARA (KKMM.400-11/17/132(1))



**3RD PARTIES DEPENDENCIES**

| NO | LOCAL COUNCIL/AUTHORITY          | REMARK |
|----|----------------------------------|--------|
| 1  | PEJABAT DAERAH & TANAH SELAMA    | 1249 M |
| 2  | JKR DAERAH LARUT MATANG & SELAMA | 2400 M |



PROJEK PENYEDIAAN DAN PENYELENGGARAAN POINT OF PRESENCE (POP) FASA 2: HAB INFRASTRUKTUR GENTIAN OPTIK BERHAMPIRAN DENGAN SEKOLAH, KAWASAN PERINDUSTRIAN, PREMIS KERAJAAN DAN KOMUNITI SEKITARNYA OLEH KEMENTERIAN KOMUNIKASI MALAYSIA - ZON UTARA (KKMM.400-11/17/132(1))



| NO. | EXISTING POLE | DISTANCE (M) | LATITUDE (N) | LONGITUDE (E) | REMARK        | POLE TYPE | NEW POLE | ROUTE          |
|-----|---------------|--------------|--------------|---------------|---------------|-----------|----------|----------------|
| 1   | SRD SRS 18/7  | 30           | 5.26968      | 100.779970    | (FDP 12)      | 7.5 M     | P001     | <b>ROUTE 1</b> |
| 2   | SRD SRS 18/8  | 25           | 5.26994      | 100.780267    |               | 7.5 M     | P002     |                |
| 3   | SRD SRS 18/9  | 28           | 5.27003      | 100.780391    |               | 7.5 M     | P003     |                |
| 4   | N/A           | 33           | 5.27022      | 100.780828    |               | 7.5 M     | P004     |                |
| 5   | N/A           | 30           | 5.27044      | 100.781144    |               | 7.5 M     | P005     |                |
| 6   | SRD SRS 11    | 37           | 5.27065      | 100.781364    |               | 7.5 M     | P006     |                |
| 7   | SRD SRS 10    | 35           | 5.27089      | 100.781454    |               | 7.5 M     | P007     |                |
| 8   | SRD SRS 9     | 35           | 5.27117      | 100.781153    |               | 7.5 M     | P008     |                |
| 9   | SRD SRS 8     | 35           | 5.27149      | 100.781622    |               | 7.5 M     | P009     |                |
| 10  | SRD SRS 7     | 35           | 5.27179      | 100.781690    |               | 7.5 M     | P010     |                |
| 11  | SRD SRS 6     | 33           | 5.27215      | 100.781749    |               | 7.5 M     | P011     |                |
| 12  | SRD SRS 5     | 33           | 5.27244      | 100.781811    | (FDP11)       | 7.5 M     | P012     |                |
| 13  | SRD SRS 4     | 33           | 5.27270      | 100.781824    |               | 7.5 M     | P013     |                |
| 14  | SRD SRS 3     | 30           | 5.27323      | 100.781814    |               | 7.5 M     | P014     |                |
| 15  | SRD SRS 2     | 33           | 5.27370      | 100.781768    |               | 7.5 M     | P015     |                |
| 16  | SRD SRS 1     | 35           | 5.27396      | 100.781760    |               | 7.5 M     | P016     |                |
| 17  | N/A           | 33           | 5.27417      | 100.781759    |               | 7.5 M     | P017     |                |
| 18  | N/A           | 41           | 5.27450      | 100.782267    | (FDP 10)      | 7.5 M     | P018     |                |
| 19  | N/A           | 31           | 5.27428      | 100.781963    |               | 7.5 M     | P019     |                |
| 20  | TL SRD 56     | 16           | 5.27447      | 100.781755    | CLOSURE(CL01) | 9 M       | P020     |                |



PROJEK PENYEDIAAN DAN PENYELENGGARAAN POINT OF PRESENCE (POP) FASA 2: HAB INFRASTRUKTUR GENTIAN OPTIK BERHAMPIRAN DENGAN SEKOLAH, KAWASAN PERINDUSTRIAN, PREMIS KERAJAAN DAN KOMUNITI SEKITARNYA OLEH KEMENTERIAN KOMUNIKASI MALAYSIA - ZON UTARA (KKMM.400-11/17/132(1))



| NO. | EXISTING POLE | DISTANCE (M) | LATITUDE (N) | LONGITUDE (E) | REMARK   | POLE TYPE | NEW POLE | ROUTE          |
|-----|---------------|--------------|--------------|---------------|----------|-----------|----------|----------------|
| 21  | TL SRD 55     | 23           | 5.27466      | 100.781730    |          | 7.5 M     | P021     | <b>ROUTE 1</b> |
| 22  | N/A           | 11           | 5.27491      | 100.781736    | FDP 13   | 7.5 M     | P022     |                |
| 23  | TL SRD 54     | 33           | 5.27491      | 100.781736    | FDC      | 7.5 M     | N/A      |                |
| 24  | TL SRD 52     | 33           | 5.27540      | 100.781625    |          | 7.5 M     | P024     |                |
| 25  | TL SRD 51     | 33           | 5.27571      | 100.781155    |          | 7.5 M     | P025     |                |
| 26  | TL SRD 50     | 33           | 5.27585      | 100.781468    |          | 7.5 M     | P026     |                |
| 27  | TL SRD 49     | 36           | 5.27603      | 100.781357    |          | 7.5 M     | P027     |                |
| 28  | TL SRD 48     | 33           | 5.27626      | 100.781231    |          | 7.5 M     | P028     |                |
| 29  | TL SRD 47     | 32           | 5.27650      | 100.781095    |          | 7.5 M     | P029     |                |
| 30  | TL SRD 46     | 32           | 5.27667      | 100.780978    |          | 7.5 M     | P030     |                |
| 31  | TL SRD 45     | 32           | 5.27679      | 100.780894    |          | 7.5 M     | P031     |                |
| 32  | TL SRD 44     | 35           | 5.27720      | 100.780744    |          | 7.5 M     | P032     |                |
| 33  | TL SRD 43     | 35           | 5.27751      | 100.780727    |          | 7.5 M     | P033     |                |
| 34  | TL SRD 42     | 29           | 5.27786      | 100.780680    | (FDP 09) | 7.5 M     | P034     |                |
| 35  | TL SRD 41     | 37           | 5.27814      | 100.780726    |          | 7.5 M     | P035     |                |
| 36  | TL SRD 40     | 33           | 5.27845      | 100.780687    |          | 7.5 M     | P036     |                |
| 37  | TL SRD 39     | 33           | 5.28917      | 100.780683    |          | 7.5 M     | P037     |                |
| 38  | TL SRD 38     | 34           | 5.27938      | 100.780699    |          | 7.5 M     | P038     |                |
| 39  | TL SRD 37     | 33           | 5.27981      | 100.780689    |          | 7.5 M     | P039     |                |
| 40  | TL SRD 36     | 34           | 5.28003      | 100.780717    | (FDP 08) | 7.5 M     | P040     |                |



PROJEK PENYEDIAAN DAN PENYELENGGARAAN POINT OF PRESENCE (POP) FASA 2: HAB INFRASTRUKTUR GENTIAN OPTIK BERHAMPIRAN DENGAN SEKOLAH, KAWASAN PERINDUSTRIAN, PREMIS KERAJAAN DAN KOMUNITI SEKITARNYA OLEH KEMENTERIAN KOMUNIKASI MALAYSIA - ZON UTARA (KKMM.400-11/17/132(1))



| NO. | EXISTING POLE | DISTANCE (M) | LATITUDE (N) | LONGITUDE (E) | REMARK   | POLE TYPE | NEW POLE | ROUTE   |
|-----|---------------|--------------|--------------|---------------|----------|-----------|----------|---------|
| 41  | TL SRD 35     | 29           | 5.28044      | 100.780754    |          | 7.5 M     | P041     | ROUTE 1 |
| 42  | TL SRD 34     | 36           | 5.28085      | 100.780821    |          | 7.5 M     | P042     |         |
| 43  | TL SRD 33     | 36           | 5.28117      | 100.780875    |          | 7.5 M     | P043     |         |
| 44  | TL SRD 34     | 36           | 5.28151      | 100.780935    | (FDP 07) | 7.5 M     | P044     |         |
| 45  | TL SRD 33     | 36           | 5.28188      | 100.781021    |          | 7.5 M     | P045     |         |
| 46  | TL SRD 32     | 36           | 5.28222      | 100.781153    |          | 7.5 M     | P046     |         |
| 47  | TL SRD 31     | 36           | 5.28255      | 100.781403    | (FDP 06) | 7.5 M     | P047     | ROUTE 2 |
| 48  | TL SRD 30     | 36           | 5.28287      | 100.781717    |          | 7.5 M     | P048     |         |
| 49  | TL SRD 29     | 36           | 5.28315      | 100.782036    |          | 7.5 M     | P049     |         |
| 50  | TL SRD 28     | 36           | 5.28343      | 100.782355    |          | 7.5 M     | P050     |         |
| 51  | TL SRD 27     | 36           | 5.28368      | 100.782604    |          | 7.5 M     | P051     |         |
| 52  | TL SRD 26     | 36           | 5.28391      | 100.782840    |          | 7.5 M     | P052     |         |
| 53  | TL SRD 25     | 36           | 5.28413      | 100.783097    |          | 7.5 M     | P053     |         |
| 54  | TL SRD 24     | 36           | 5.28437      | 100.783325    |          | 7.5 M     | P054     |         |
| 55  | TL SRD 23     | 36           | 5.28459      | 100.783576    |          | 7.5 M     | P055     |         |
| 56  | TL SRD 22     | 36           | 5.28482      | 100.783835    |          | 7.5 M     | P056     |         |
| 57  | TL SRD 21     | 36           | 5.28507      | 100.784117    | (FDP 05) | 7.5 M     | P057     |         |
| 58  | TL SRD 18     | 36           | 5.28529      | 100.784367    |          | 7.5 M     | P058     |         |
| 59  | TL SRD 17     | 36           | 5.28542      | 100.784554    |          | 7.5 M     | P059     |         |
| 60  | TL SRD 16     | 36           | 5.28554      | 100.784686    |          | 7.5 M     | P060     |         |



PROJEK PENYEDIAAN DAN PENYELENGGARAAN POINT OF PRESENCE (POP) FASA 2: HAB INFRASTRUKTUR GENTIAN OPTIK BERHAMPIRAN DENGAN SEKOLAH, KAWASAN PERINDUSTRIAN, PREMIS KERAJAAN DAN KOMUNITI SEKITARNYA OLEH KEMENTERIAN KOMUNIKASI MALAYSIA - ZON UTARA (KKMM.400-11/17/132(1))



| NO. | EXISTING POLE | DISTANCE (M) | LATITUDE (N) | LONGITUDE (E) | REMARK        | POLE TYPE | NEW POLE | ROUTE   |
|-----|---------------|--------------|--------------|---------------|---------------|-----------|----------|---------|
| 61  | TL SRD 15     | 36           | 5.28579      | 100.784920    |               | 7.5 M     | P061     | ROUTE 3 |
| 62  | TL SRD 14     | 36           | 5.28599      | 100.785150    |               | 7.5 M     | P062     |         |
| 63  | TL SRD 13     | 36           | 5.28614      | 100.785315    |               | 7.5 M     | P063     |         |
| 64  | TL SRD 12'    | 36           | 5.28634      | 100.785526    |               | 7.5 M     | P064     | ROUTE 4 |
| 65  | TL SRD 11     | 36           | 5.28659      | 100.785781    |               | 7.5 M     | P065     |         |
| 66  | TL SRD 10     | 36           | 5.28683      | 100.786032    |               | 7.5 M     | P066     |         |
| 67  | TL SRD 9      | 36           | 5.28708      | 100.786332    |               | 7.5 M     | P067     |         |
| 68  | TL SRD 8      | 36           | 5.28738      | 100.786622    |               | 7.5 M     | P068     |         |
| 69  | TL SRD 7      | 36           | 5.28785      | 100.787091    |               | 7.5 M     | P069     |         |
| 70  | TL SRD 6      | 36           | 5.28808      | 100.787313    |               | 7.5 M     | P070     |         |
| 71  | TL SRD 5      | 36           | 5.28824      | 100.787467    |               | 7.5 M     | P071     |         |
| 72  | TL SRD 4      | 36           | 5.28838      | 100.787551    |               | 7.5 M     | P072     |         |
| 73  | TL SRD 3      | 36           | 5.28849      | 100.787578    |               | 7.5 M     | P073     |         |
| 74  | TL SRD 2      | 36           | 5.28865      | 100.787583    |               | 7.5 M     | P074     |         |
| 75  | PWF TL 23     | 36           | 5.2888       | 100.787588    |               | 7.5 M     | P075     | ROUTE 5 |
| 76  | PWF PAR 36    | 36           | 5.28878      | 100.787824    |               | 7.5 M     | P076     |         |
| 77  | PWF PAR 37    | 36           | 5.28865      | 100.787929    |               | 7.5 M     | P077     |         |
| 78  | PWF PAR 38    | 36           | 5.28845      | 100.787941    |               | 7.5 M     | P078     |         |
| 79  | PWF PAR 39    | 27           | 5.28834      | 100.787974    | CLOSURE(CL02) | 9 M       | P079     |         |
| 80  | PWF PAR 40    | 14           | 5.2882       | 100.788004    |               | 9 M       | P080     |         |



PROJEK PENYEDIAAN DAN PENYELENGGARAAN POINT OF PRESENCE (POP) FASA 2: HAB INFRASTRUKTUR GENTIAN OPTIK BERHAMPIRAN DENGAN SEKOLAH, KAWASAN PERINDUSTRIAN, PREMIS KERAJAAN DAN KOMUNITI SEKITARNYA OLEH KEMENTERIAN KOMUNIKASI MALAYSIA - ZON UTARA (KKMM.400-11/17/132(1))



| NO. | EXISTING POLE | DISTANCE (M) | LATITUDE (N) | LONGITUDE (E) | REMARK        | POLE TYPE | NEW POLE | ROUTE   |
|-----|---------------|--------------|--------------|---------------|---------------|-----------|----------|---------|
| 81  | PWF PAR 41    | 23           | 5.28807      | 100.788033    |               | 7.5 M     | P081     | ROUTE 5 |
| 82  | PWF PAR 42    | 27           | 5.28794      | 100.788084    |               | 7.5 M     | P082     |         |
| 83  | PWF PAR 43    | 27           | 5.28728      | 100.788134    |               | 7.5 M     | P083     |         |
| 84  | PWF PAR 44    | 27           | 5.28768      | 100.788188    |               | 7.5 M     | P084     |         |
| 85  | PWF PAR 45    | 27           | 5.28738      | 100.788341    |               | 7.5 M     | P085     |         |
| 86  | PWF PAR 46    | 27           | 5.28722      | 100.788421    | CLOSURE(CL03) | 7.5 M     | P086     |         |
| 87  | TL UK 5       | 34           | 5.28693      | 100.788518    |               | 7.5 M     | P087     |         |
| 88  | TL UK 6       | 30           | 5.28656      | 100.788639    |               | 7.5 M     | P088     |         |
| 89  | TL UK 7       | 30           | 5.28636      | 100.78871     |               | 7.5 M     | P089     |         |
| 90  | TL UK 8       | 37           | 5.28612      | 100.788787    |               | 7.5 M     | P090     |         |
| 91  | TL UK 9       | 33           | 5.28593      | 100.788823    |               | 7.5 M     | P091     |         |
| 92  | TL UK 10      | 33           | 5.28563      | 100.789266    |               | 7.5 M     | P092     |         |
| 93  | TL UK 11      | 33           | 5.28547      | 100.789336    |               | 7.5 M     | P093     |         |
| 94  | TL UK 12      | 33           | 5.28533      | 100.789334    |               | 7.5 M     | P094     |         |
| 95  | TL UK 13      | 33           | 5.28558      | 100.789463    |               | 7.5 M     | P095     |         |
| 96  | TL 14/10      | 33           | 5.28555      | 100.789669    | (FDP 04)      | 7.5 M     | P096     |         |
| 97  | PWF PAR 42    | 27           | 5.28553      | 100.789869    | (FDP 03)      | 7.5 M     | P097     |         |
| 98  | PWF PAR 43    | 27           | 5.2855       | 100.790051    |               | 7.5 M     | P098     |         |
| 99  | PWF PAR 44    | 27           | 5.2516135    | 100.7803255   |               | 7.5 M     | P099     |         |
| 100 | PWF PAR 45    | 27           | 5.2516109    | 100.7803081   |               | 7.5 M     | P100     |         |



PROJEK PENYEDIAAN DAN PENYELENGGARAAN POINT OF PRESENCE (POP) FASA 2: HAB INFRASTRUKTUR GENTIAN OPTIK BERHAMPIRAN DENGAN SEKOLAH, KAWASAN PERINDUSTRIAN, PREMIS KERAJAAN DAN KOMUNITI SEKITARNYA OLEH KEMENTERIAN KOMUNIKASI MALAYSIA - ZON UTARA (KKMM.400-11/17/132(1))



| NO. | EXISTING POLE | DISTANCE (M) | LATITUDE (N) | LONGITUDE (E) | REMARK   | POLE TYPE | NEW POLE | ROUTE   |
|-----|---------------|--------------|--------------|---------------|----------|-----------|----------|---------|
| 101 | PWF PAR 46    | 27           | 5.2514333    | 100.7803242   |          | 7.5 M     | P101     | ROUTE 5 |
| 102 | PWF PAR 47    | 27           | 5.2518420    | 100.7803720   |          | 7.5 M     | P102     |         |
| 103 | PWF PAR 48    | 27           | 5.2514460    | 100.7802190   |          | 7.5 M     | P103     |         |
| 104 | PWF PAR 49    | 27           | 5.2512430    | 100.7804410   |          | 7.5 M     | P104     |         |
| 105 | PWF PAR 50    | 27           | 5.2509630    | 100.7805510   |          | 7.5 M     | P105     |         |
| 106 | PWF PAR 51    | 10           | 5.2506850    | 100.7805060   |          | 7.5 M     | P106     |         |
| 107 | PWF PAR 52    | 27           | 5.2503590    | 100.7804680   |          | 7.5 M     | P107     |         |
| 108 | PWF PAR 53    | 27           | 5.2500650    | 100.7804570   |          | 7.5 M     | P108     |         |
| 109 | PWF PAR 54    | 10           | 5.2500200    | 100.7804950   | (FDP 02) | 7.5 M     | P109     |         |
| 110 | PWF PAR 55    | 27           | 5.2498700    | 100.7807630   |          | 7.5 M     | P110     |         |
| 111 | PWF PAR 56    | 27           | 5.2497370    | 100.7811520   |          | 7.5 M     | P111     |         |
| 112 | PWF PAR 57    | 27           | 5.2496380    | 100.7814470   |          | 7.5 M     | P112     |         |
| 113 | PWF PAR 58    | 27           | 5.2497020    | 100.7817260   |          | 7.5 M     | P113     |         |
| 114 | PWF PAR 59    | 27           | 5.2499270    | 100.7819460   | (FDP 01) | 7.5 M     | P114     |         |



PROJEK PENYEDIAAN DAN PENYELENGGARAAN POINT OF PRESENCE (POP)  
FASA 2: HAB INFRASTRUKTUR GENTIAN OPTIK BERHAMPIRAN DENGAN  
SEKOLAH, KAWASAN PERINDUSTRIAN, PREMIS KERAJAAN DAN KOMUNITI  
SEKITARNYA OLEH KEMENTERIAN KOMUNIKASI MALAYSIA - ZON UTARA  
(KKMM.400-11/17/132(1))

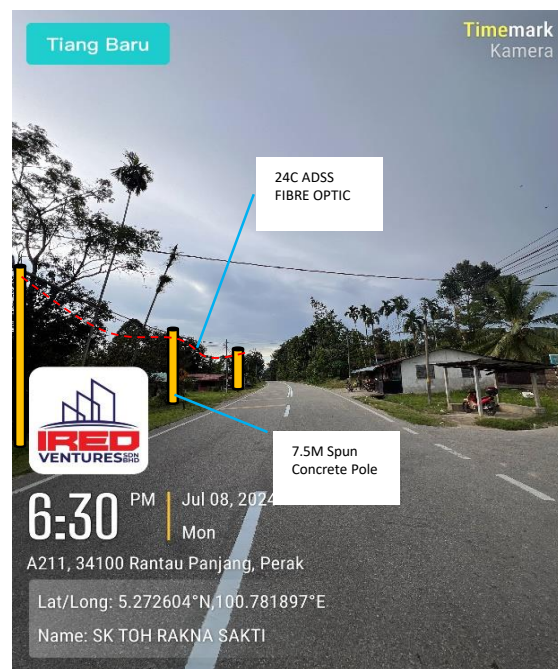
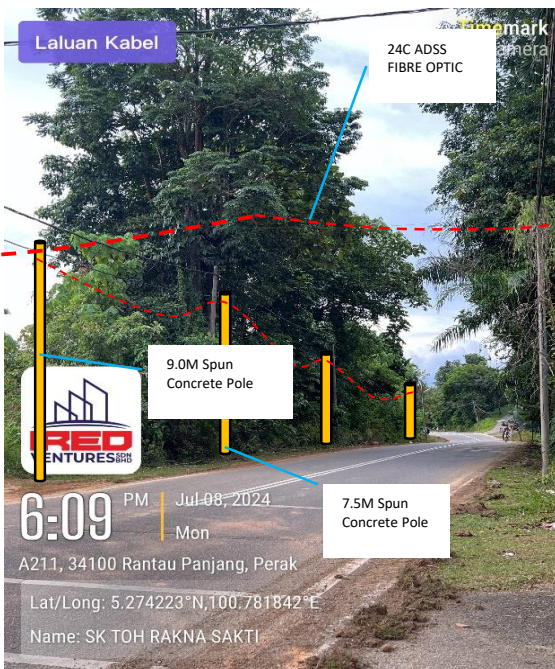
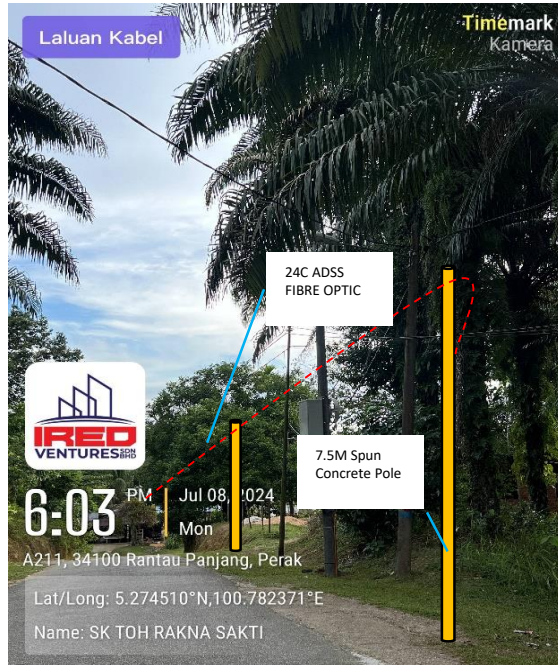



PROJEK PENYEDIAAN DAN PENYELENGGARAAN POINT OF PRESENCE (POP)  
FASA 2: HAB INFRASTRUKTUR GENTIAN OPTIK BERHAMPIRAN DENGAN  
SEKOLAH, KAWASAN PERINDUSTRIAN, PREMIS KERAJAAN DAN KOMUNITI  
SEKITARNYA OLEH KEMENTERIAN KOMUNIKASI MALAYSIA - ZON UTARA  
(KKMM.400-11/17/132(1))

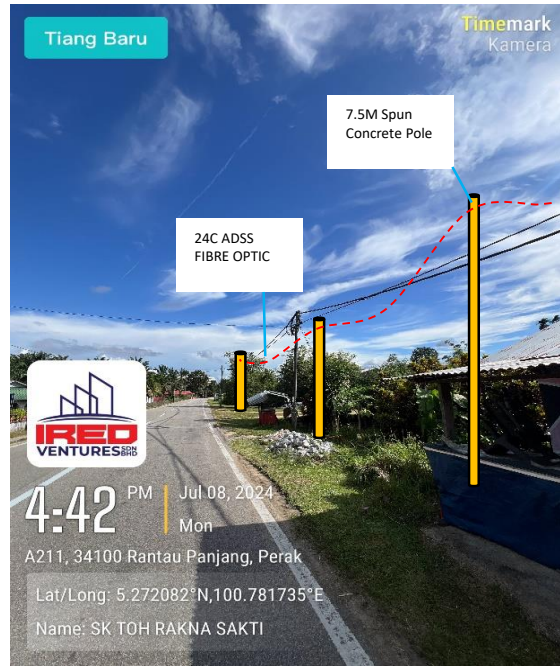
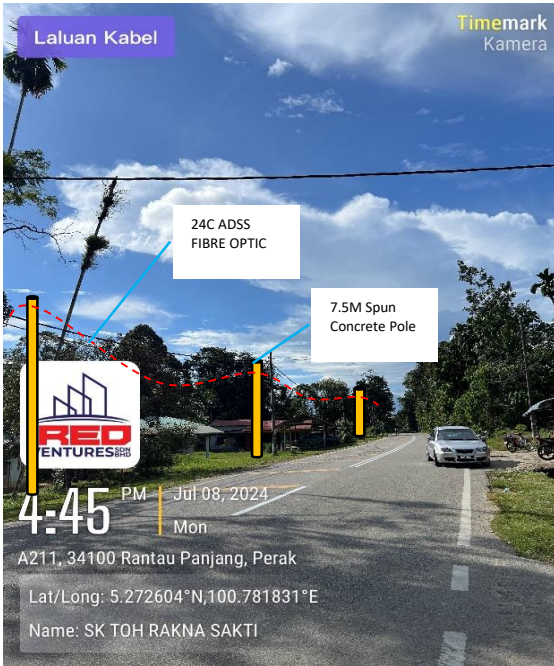
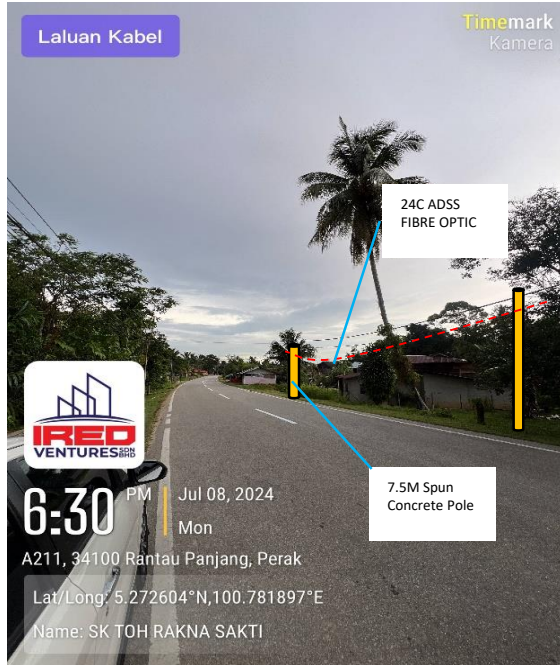
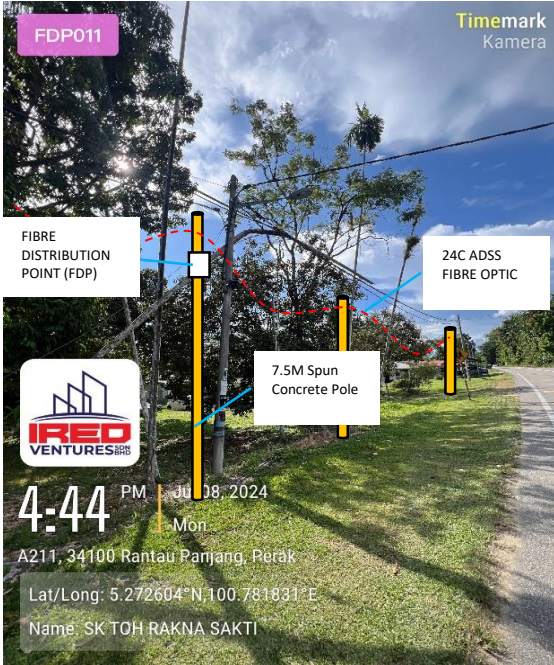



PROJEK PENYEDIAAN DAN PENYELENGGARAAN POINT OF PRESENCE (POP)  
FASA 2: HAB INFRASTRUKTUR GENTIAN OPTIK BERHAMPIRAN DENGAN  
SEKOLAH, KAWASAN PERINDUSTRIAN, PREMIS KERAJAAN DAN KOMUNITI  
SEKITARNYA OLEH KEMENTERIAN KOMUNIKASI MALAYSIA - ZON UTARA  
(KKMM.400-11/17/132(1))

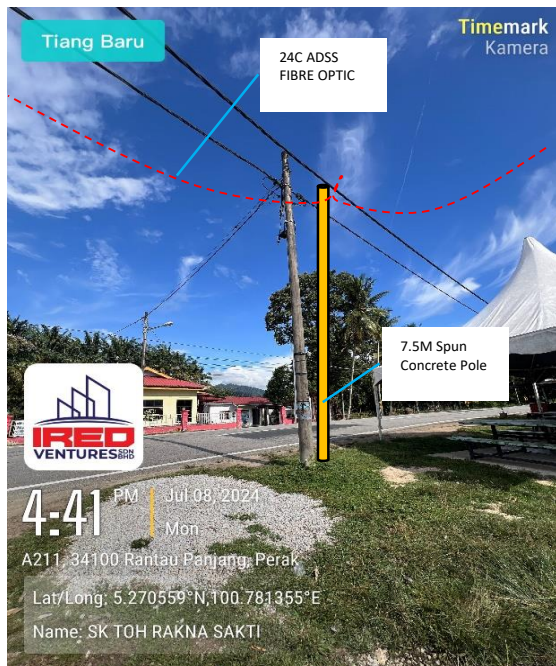
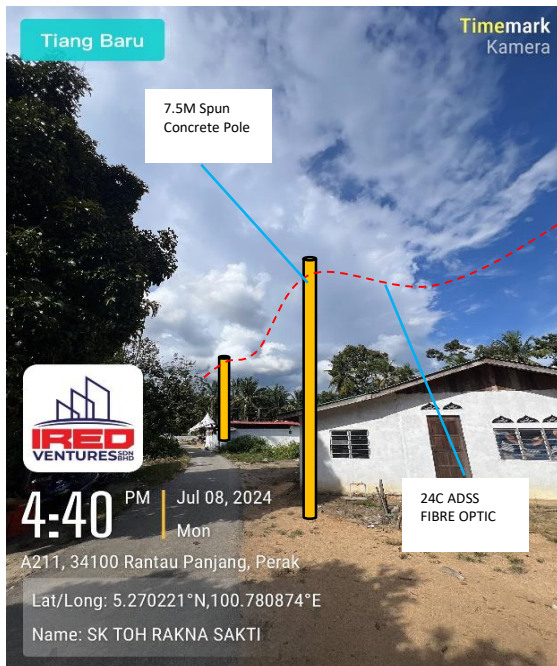



PROJEK PENYEDIAAN DAN PENYELENGGARAAN POINT OF PRESENCE (POP)  
FASA 2: HAB INFRASTRUKTUR GENTIAN OPTIK BERHAMPIRAN DENGAN  
SEKOLAH, KAWASAN PERINDUSTRIAN, PREMIS KERAJAAN DAN KOMUNITI  
SEKITARNYA OLEH KEMENTERIAN KOMUNIKASI MALAYSIA - ZON UTARA  
(KKMM.400-11/17/132(1))

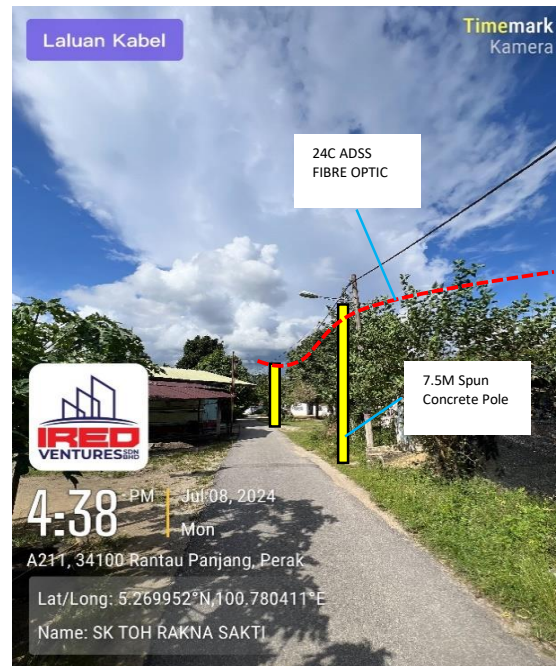
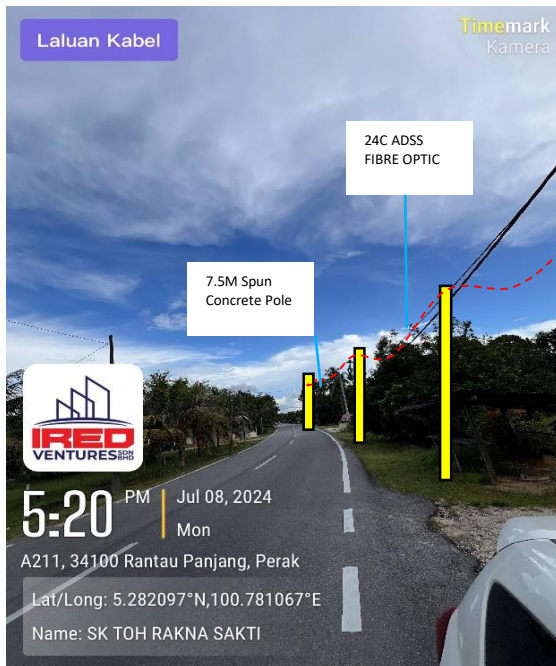
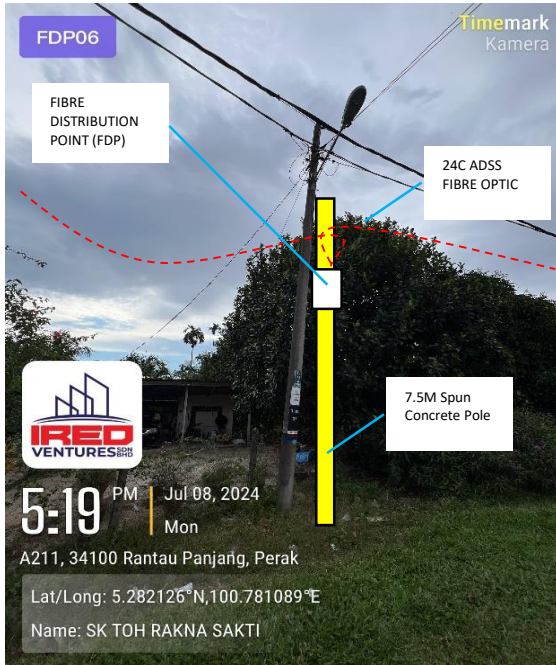



PROJEK PENYEDIAAN DAN PENYELENGGARAAN POINT OF PRESENCE (POP)  
FASA 2: HAB INFRASTRUKTUR GENTIAN OPTIK BERHAMPIRAN DENGAN  
SEKOLAH, KAWASAN PERINDUSTRIAN, PREMIS KERAJAAN DAN KOMUNITI  
SEKITARNYA OLEH KEMENTERIAN KOMUNIKASI MALAYSIA - ZON UTARA  
(KKMM.400-11/17/132(1))

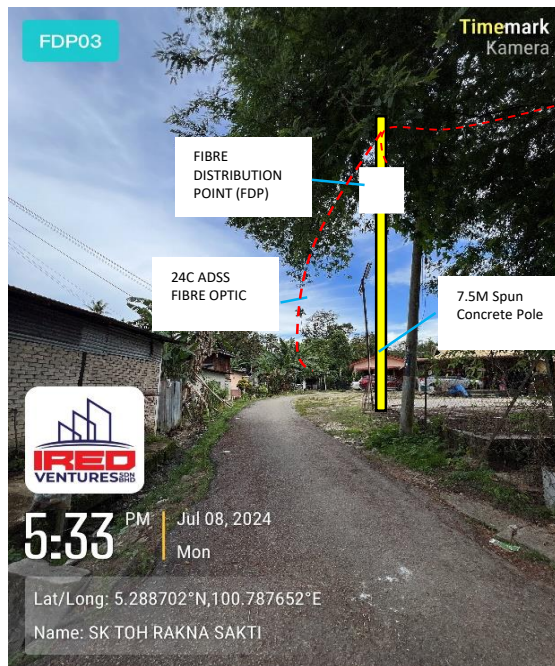
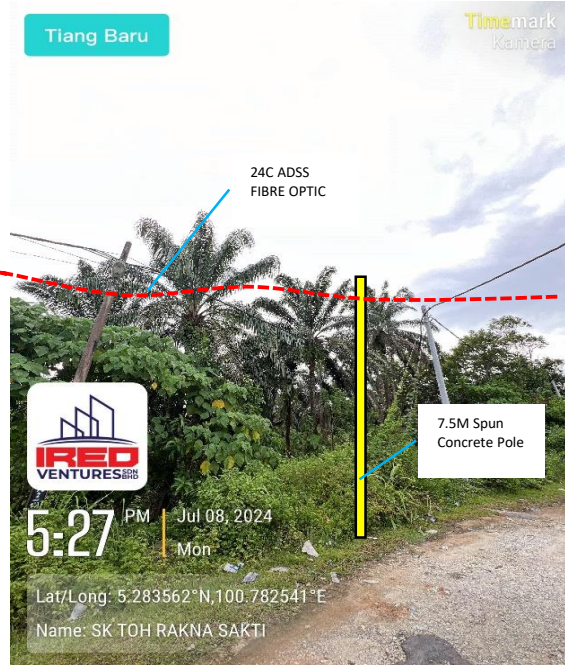
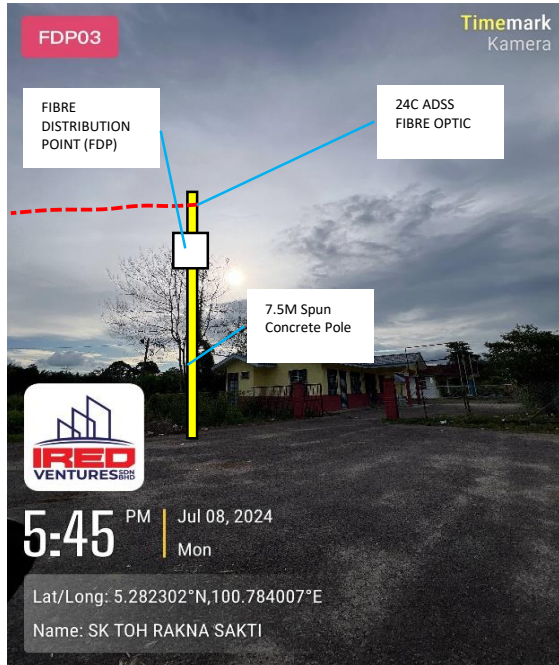



PROJEK PENYEDIAAN DAN PENYELENGGARAAN POINT OF PRESENCE (POP)  
FASA 2: HAB INFRASTRUKTUR GENTIAN OPTIK BERHAMPIRAN DENGAN  
SEKOLAH, KAWASAN PERINDUSTRIAN, PREMIS KERAJAAN DAN KOMUNITI  
SEKITARNYA OLEH KEMENTERIAN KOMUNIKASI MALAYSIA - ZON UTARA  
(KKMM.400-11/17/132(1))

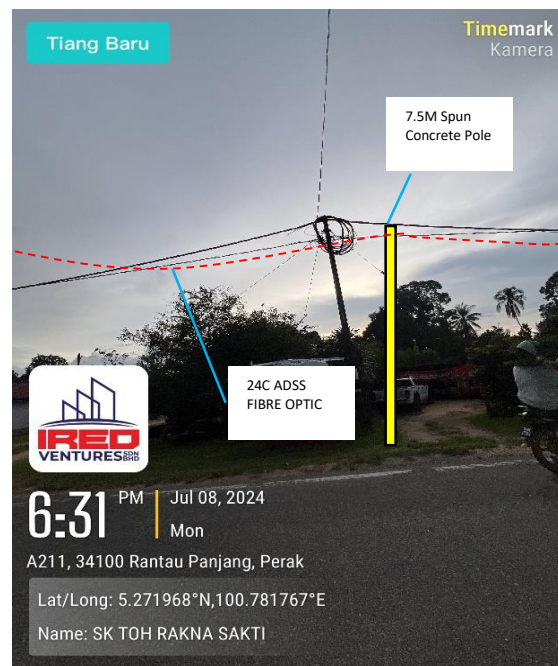
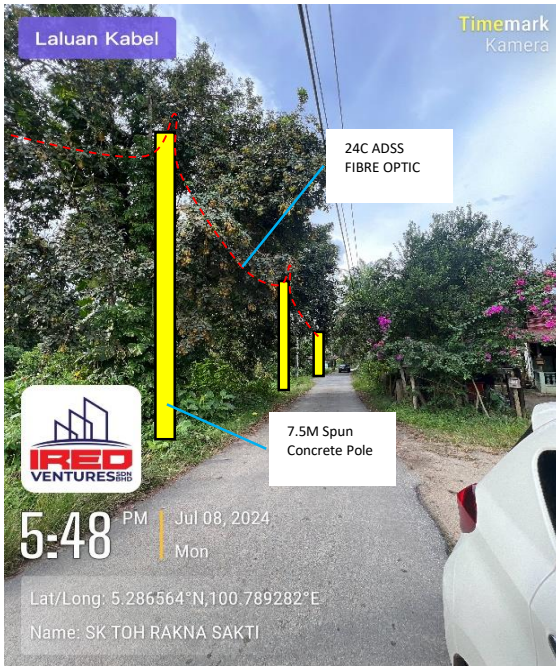
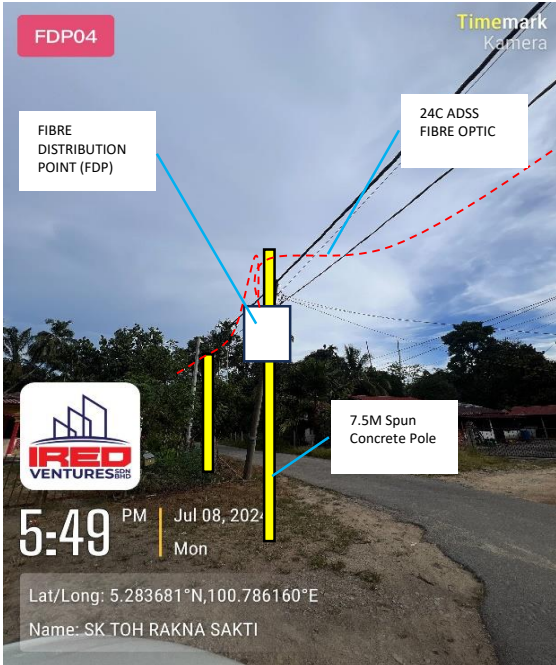

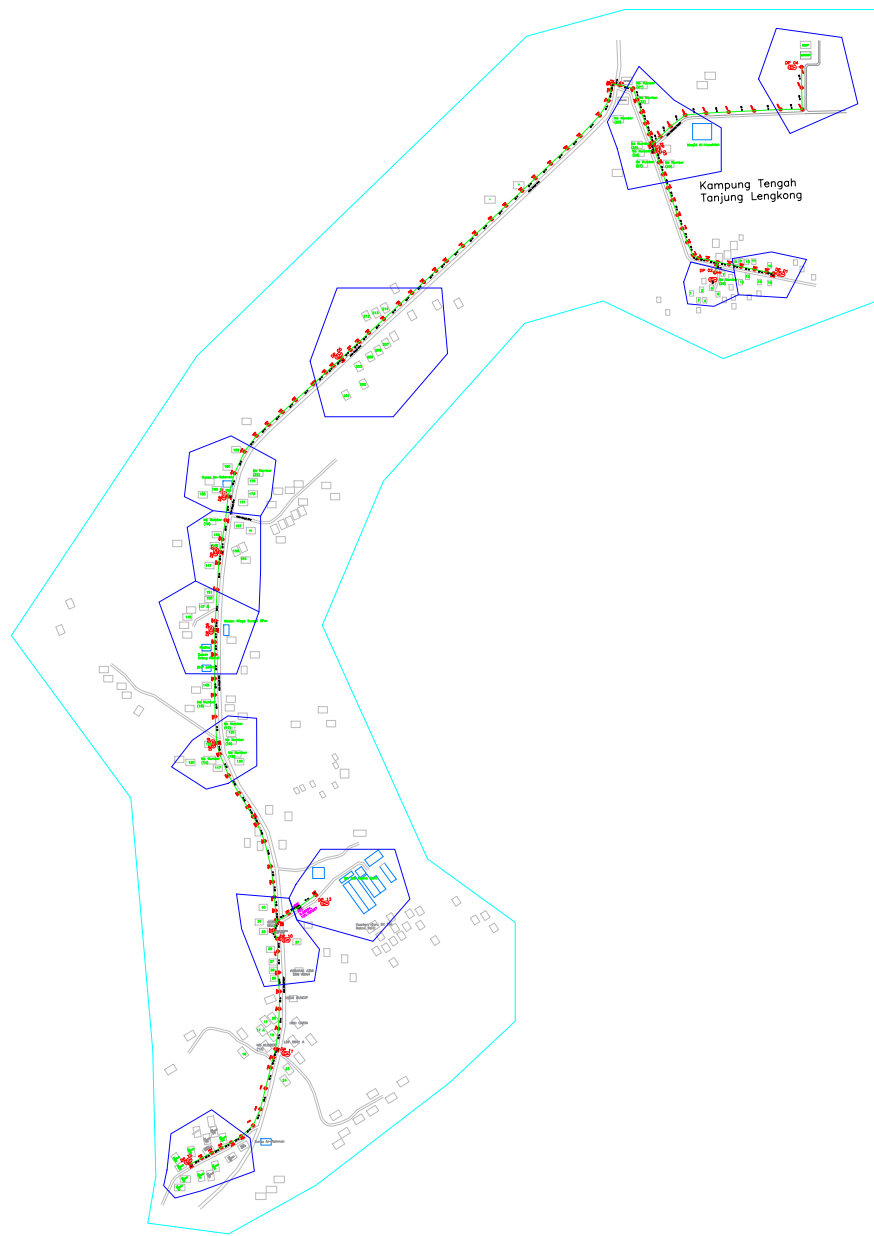

| LEGEND   | NOS.  |                               | NOS. |                     | NOS. |                   | NOS. |                                     | NOS. |                             | NOS. |  | NOS. |  | NOS. |
|----------|-------|-------------------------------|------|---------------------|------|-------------------|------|-------------------------------------|------|-----------------------------|------|--|------|--|------|
| 12C FOC  | 0     | Installed 1:4 splitter in FDC | 4    | Installed Pole (9m) | 0    | New Manhole(JRC7) | 1    | TS / TB Tension Small / Tension Big |      | MH1 MH NO.                  |      |  |      |  |      |
| 24C FOC  | 3512m | FDP with (1:8) splitter       | 11   | Installed Riser     | 1    | House Number      | 120  | Existing Manhole                    |      | TKS-1 Existing TNB Pole NO. |      |  |      |  |      |
| 48C FOC  | 0     | Closure                       | 5    | Suspension Big      | 40   | Existing TNB Pole | 100  | C01 Closure NO.                     |      | T001 New Pole NO.           |      |  |      |  |      |
| 96C FOC  | 0     | New Manhole (PIT)             | 0    | Suspension Small    | 40   | LOOP              | 25   | FDP1 FDP NO.                        |      | SEE A:A in this page        |      |  |      |  |      |
| 144C FOC | 0     | Installed Pole (7.5M)         | 17   | FDC                 | 1    | FDP Boundary      |      | FDC FDC NO.                         |      | SEE SHEET XXX               |      |  |      |  |      |

HOME PASS : 104

KEY PLAN :

PROJECT OWNER :

MAIN CONTRACTOR

SUB-CONTRACTOR :

ALLO TECHNOLOGY SDN BHD  
CYBERVIEW GARDEN VILLAS  
PERSARAN MULTIMEDIA, CYBER 7  
63000 CYBERJAYA, SELANGOR DARUL EHSAN.  
TEL: 1 300-38-8000  
FAX: (60) 3 8600 5221  
E-MAIL: info@allo.my  
WEBSITE: HTTP://WWW.ALLO.MY

PROJECT TITLE:

D- SIDE ABA6044  
SEKOLAH KEBANGSAAN TOH RAKNA SAKTI

DRAWING TITLE:

CONSTRUCTION DRAWING  
ABA6044  
SEKOLAH KEBANGSAAN  
TOH RAKNA SAKTI

PROJECT PHASE:  
POP 2

|  |                         |
|--|-------------------------|
| Design By : M.ASIFF  | Date : 6/4/2024         |
| Drawn By : M.ASIFF   | Scale : SCALE           |
| Checked By : PROJECT MANAGER   | Job Number : JOB/NUMBER |
| DRAWING NUMBER :<br>DRAWING/NUMBER                                       | Sheet :<br>SHEET        |
| THIS PRINT AND ITS COPYRIGHT ARE THE PROPERTY OF ALLO TECHNOLOGY SDN BHD |                         |
|  | Size :<br>A3            |

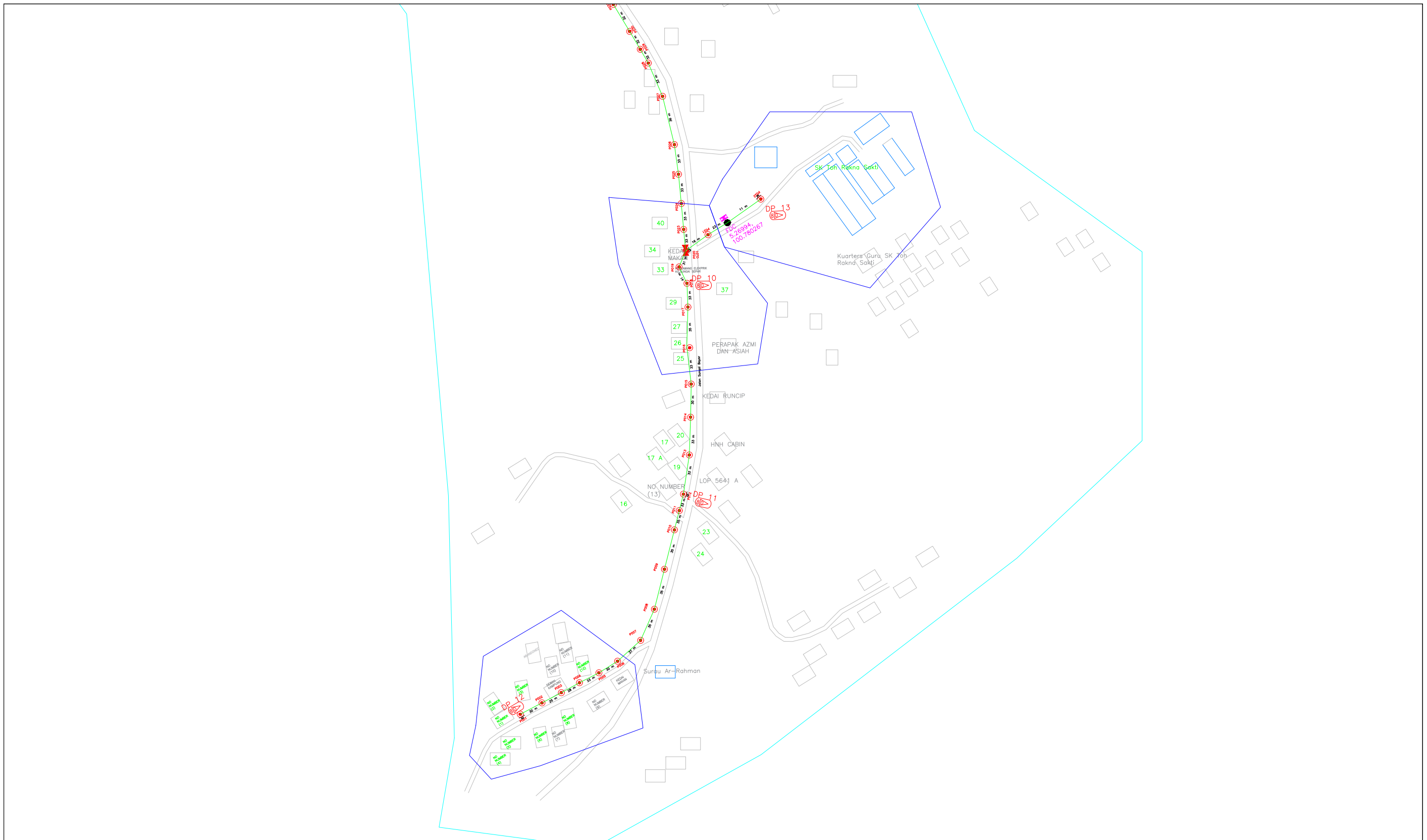

| LEGEND | NOS.     |       | NOS.                          |    | NOS. |                     | NOS. |  | NOS.              |     | NOS. |                  | NOS.                        |  | NOS.                  |  |
|--------|----------|-------|-------------------------------|----|------|---------------------|------|--|-------------------|-----|------|------------------|-----------------------------|--|-----------------------|--|
|        | 12C FDC  | 0     | Installed 1:4 splitter in FDC | 4  |      | Installed Pole (9m) | 0    |  | New Manhole(JRC7) | 1   |      | TS / TB          | Tension Small / Tension Big |  | MH NO.                |  |
|        | 24C FDC  | 3512m | FDP with (1:8) splitter       | 11 |      | Installed Riser     | 1    |  | House Number      | 120 |      | Existing Manhole |                             |  | Existing TNB Pole NO. |  |
|        | 48C FDC  | 0     | Closure                       | 5  |      | Suspension Big      | 40   |  | Existing TNB Pole | 100 |      | Closure NO.      |                             |  | New Pole NO.          |  |
|        | 96C FDC  | 0     | New Manhole (PIT)             | 0  |      | Suspension Small    | 40   |  | LOOP              | 25  |      | FDP NO.          |                             |  | SEE A/A in this page  |  |
|        | 144C FDC | 0     | Installed Pole (7.5M)         | 17 |      | FDC                 | 1    |  | FDP Boundary      |     |      | FDC NO.          |                             |  | SEE SHEET XXX         |  |

HOMEPASS : 104

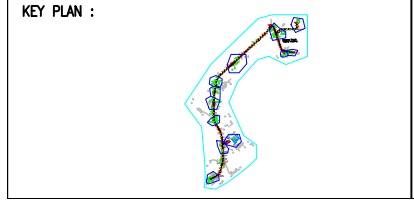

PROJECT TITLE:

D- SIDE ABA6044  
SEKOLAH KEBANGSAAN TOH RAKNA SAKTI

DRAWING TITLE:

CONSTRUCTION DRAWING  
ABA6044  
SEKOLAH KEBANGSAAN  
TOH RAKNA SAKTI

PROJECT PHASE:

POP 2

|  |                         |
|--|-------------------------|
| Design By : MASIFF   | Date : 6/4/2024         |
| Drawn By : MASIFF  | Scale : SCALE           |
| Checked By : PROJECT MANAGER   | Job Number : JOB/NUMBER |
| DRAWING NUMBER :<br>DRAWING/NUMBER                                       | Sheet :<br>SHEET        |
| THIS PRINT AND ITS COPYRIGHT ARE THE PROPERTY OF ALLO TECHNOLOGY SDN BHD |                         |
| Size : A3  |                         |



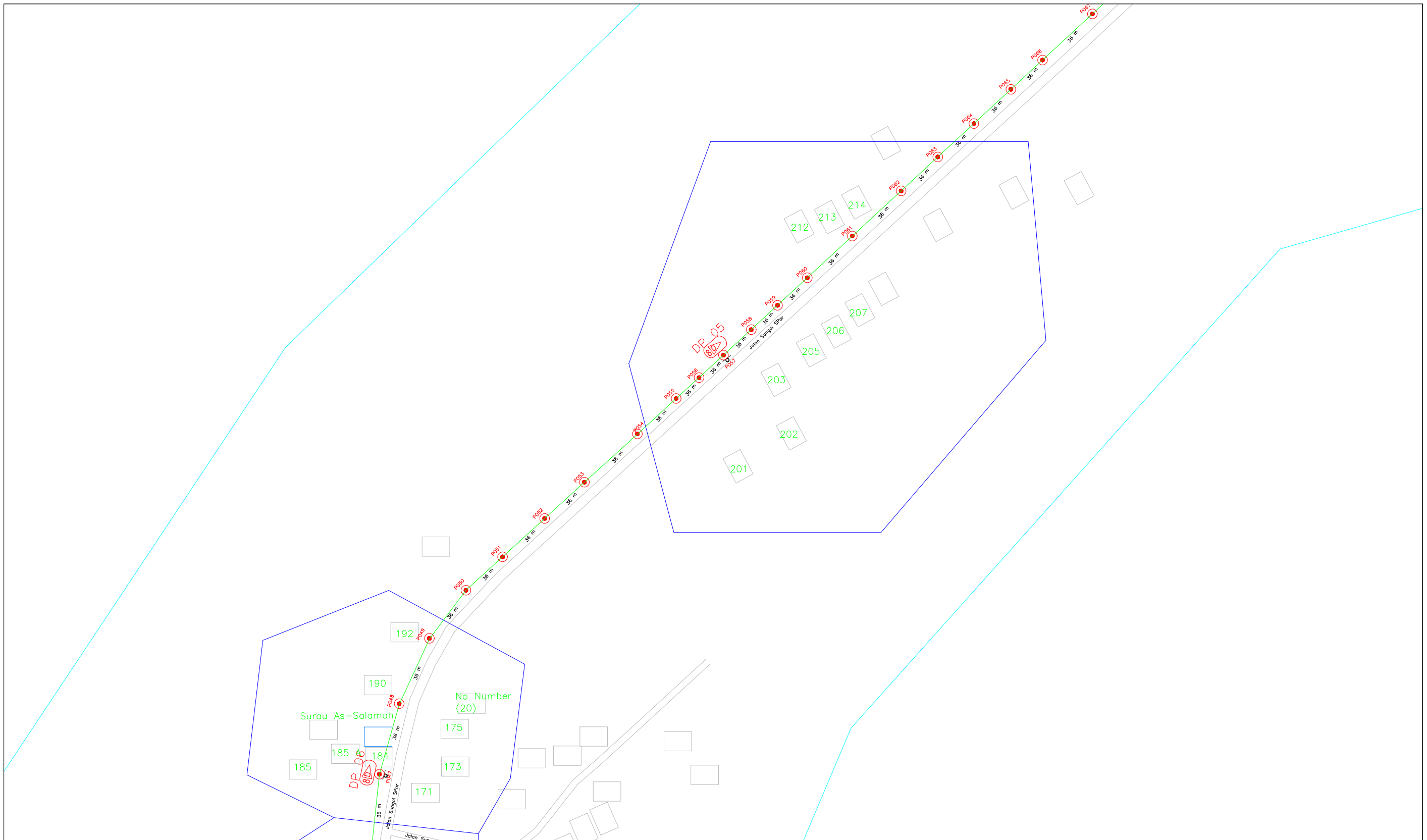

| LEGEND | NOS.  |                               | NOS. |  | NOS. |  | NOS. |  | NOS.  |                       | NOS. |  | NOS. |  | NOS. |  |
|--------|-------|-------------------------------|------|--|------|--|------|--|-------|-----------------------|------|--|------|--|------|--|
|        | 0     | Installed 1:4 splitter in FDC | 4    |  | 1    |  | 1    |  | MH1   | MH NO.                |      |  |      |  |      |  |
|        | 3512m | FDP with (1:8) splitter       | 11   |  | 1    |  | 120  |  | TKS-1 | Existing TNB Pole NO. |      |  |      |  |      |  |
|        | 0     | Closure                       | 5    |  | 40   |  | 100  |  | CD1   | New Pole NO.          |      |  |      |  |      |  |
|        | 0     | New Manhole (PIT)             | 0    |  | 40   |  | 25   |  | FDP1  | FDP NO.               |      |  |      |  |      |  |
|        | 0     | Installed Pole (7.5M)         | 17   |  | 1    |  |      |  | FDC   | FDC NO.               |      |  |      |  |      |  |

HOME PASS : 104

KEY PLAN :

PROJECT OWNER :

KEMENTERIAN KOMUNIKASI DAN DIGITAL

MAIN CONTRACTOR :

PRIVASAT

SUB-CONTRACTOR :

ALLO TECHNOLOGY SDN BHD  
CYBERVIEW GARDEN VILLAS  
PERSARAN MULTIMEDIA, CYBER 7  
63000 CYBERJAYA, SELANGOR DARUL EHSAN.  
TEL: 1 300-38-8000  
FAX: (60) 3 8600 5221  
E-MAIL: info@allo.com.my  
WEBSITE: HTTP://WWW.ALLO.MY

PROJECT TITLE:

D- SIDE ABA6044  
SEKOLAH KEBANGSAAN TOH RAKNA SAKTI

DRAWING TITLE:

CONSTRUCTION DRAWING  
ABA6044  
SEKOLAH KEBANGSAAN  
TOH RAKNA SAKTI

PROJECT PHASE:

POP 2

|  |                         |
|--|-------------------------|
| Design By : MASIFF   | Date : 6/4/2024         |
| Drawn By : MASIFF  | Scale : SCALE           |
| Checked By : PROJECT MANAGER   | Job Number : JOB/NUMBER |
| DRAWING NUMBER :<br>DRAWING/NUMBER                                       | Sheet :<br>SHEET        |
| THIS PRINT AND ITS COPYRIGHT ARE THE PROPERTY OF ALLO TECHNOLOGY SDN BHD |                         |
| Size : A3  |                         |

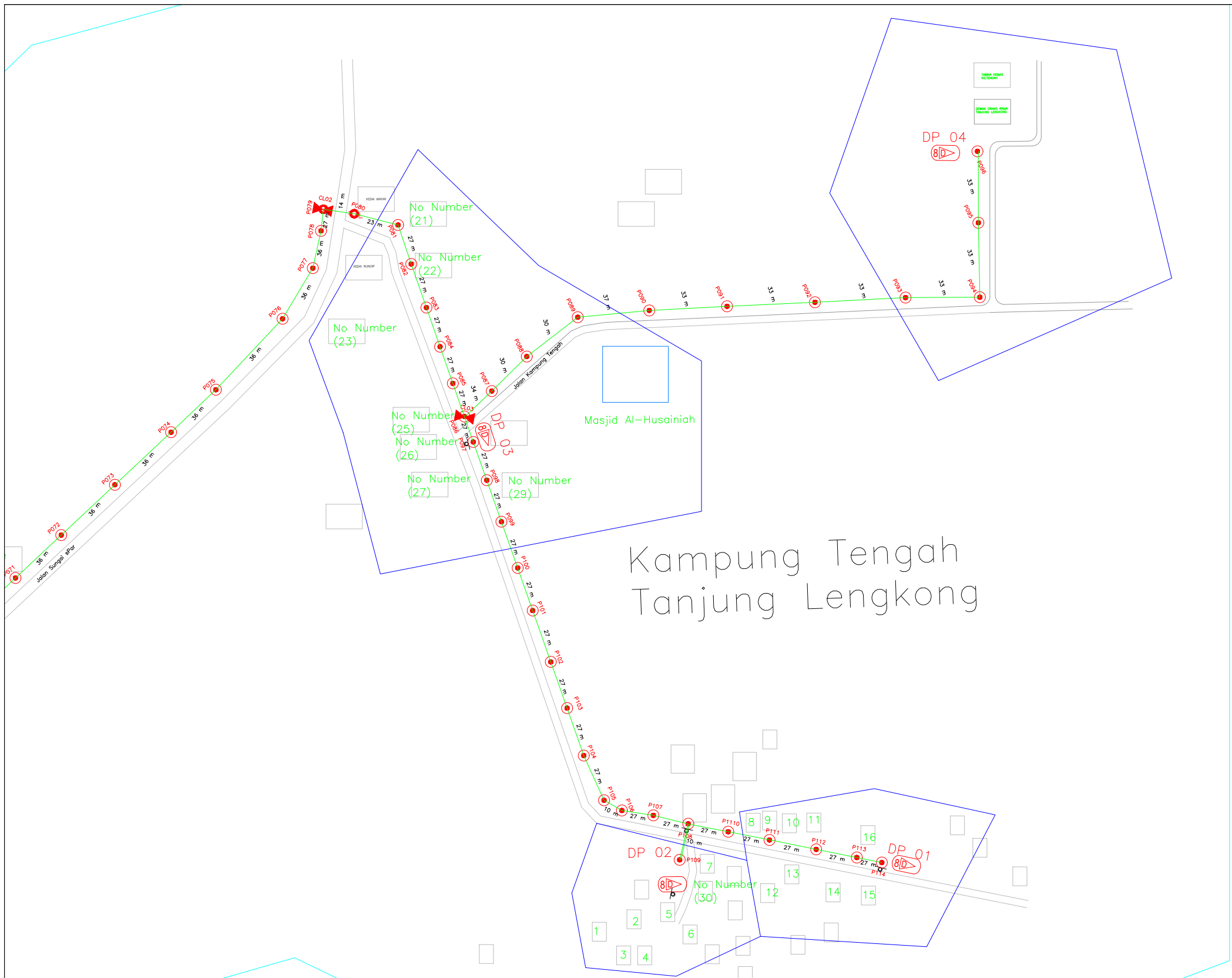

# Kampung Tengah Tanjung Lengkong

HOMEPASS : 104

| LEGEND | NOS.     |       | NOS. |                               | NOS. |  | NOS.                |    | NOS. |                   | NOS. |  | NOS.                        |  | NOS.                  |  | NOS. |  | NOS. |  |  |
|--------|----------|-------|------|-------------------------------|------|--|---------------------|----|------|-------------------|------|--|-----------------------------|--|-----------------------|--|------|--|------|--|--|
|        | 12C FOC  | 0     |      | Installed 1:4 splitter in FDC | 4    |  | Installed Pole (9m) | 0  |      | New Manhole(JRC7) | 1    |  | Tension Small / Tension Big |  | MH NO.                |  |      |  |      |  |  |
|        | 24C FOC  | 3512m |      | FDP with (1:8) splitter       | 11   |  | Installed Riser     | 1  |      | House Number      | 120  |  | Existing Manhole            |  | Existing TNB Pole NO. |  |      |  |      |  |  |
|        | 48C FOC  | 0     |      | Closure                       | 5    |  | Suspension Big      | 40 |      | Existing TNB Pole | 100  |  | Closure NO.                 |  | New Pole NO.          |  |      |  |      |  |  |
|        | 96C FOC  | 0     |      | New Manhole (PIT)             | 0    |  | Suspension Small    | 40 |      | LOOP              | 25   |  | FDP NO.                     |  | SEE A-A in this page  |  |      |  |      |  |  |
|        | 144C FOC | 0     |      | Installed Pole (7.5M)         | 1    |  | FDC                 | 1  |      | FDP Boundary      |      |  | FDC NO.                     |  | SEE SHEET XXX         |  |      |  |      |  |  |

KEY PLAN :

PROJECT OWNER :

KEMENTERIAN  
KOMUNIKASI DAN DIGITAL

MAIN CONTRACTOR

**PRIVASAT**

SUB-CONTRACTOR :

ALLO TECHNOLOGY SDN BHD  
CYBERVIEW GARDEN VILLAS  
PERSARAN MULTIMEDIA, CYBER 7  
63000 CYBERJAYA, SELANGOR DARUL EHSAN.  
TEL: 1 300-38-8000  
FAX: (60) 3 8600 5221  
E-MAIL: info@allo.my  
WEBSITE: HTTP://WWW.ALLO.MY

PROJECT TITLE:

D- SIDE ABA6044  
SEKOLAH KEBANGSAAN TOH RAKNA SAKTI

DRAWING TITLE:

CONSTRUCTION DRAWING  
ABA6044  
SEKOLAH KEBANGSAAN  
TOH RAKNA SAKTI

PROJECT PHASE:  
POP 2

|   |                         |
|---|-------------------------|
| Design By : MASIFF  | Date : 6/4/2024         |
| Drawn By : MASIFF   | Scale : SCALE           |
| Checked By : PROJECT MANAGER  | Job Number : JOB/NUMBER |
| DRAWING NUMBER :<br>DRAWING/NUMBER  | Sheet :<br>SHEET        |
| THIS PRINT AND ITS COPYRIGHT ARE THE PROPERTY<br>OF ALLO TECHNOLOGY SDN BHD |                         |
| Size :<br>A3  |                         |

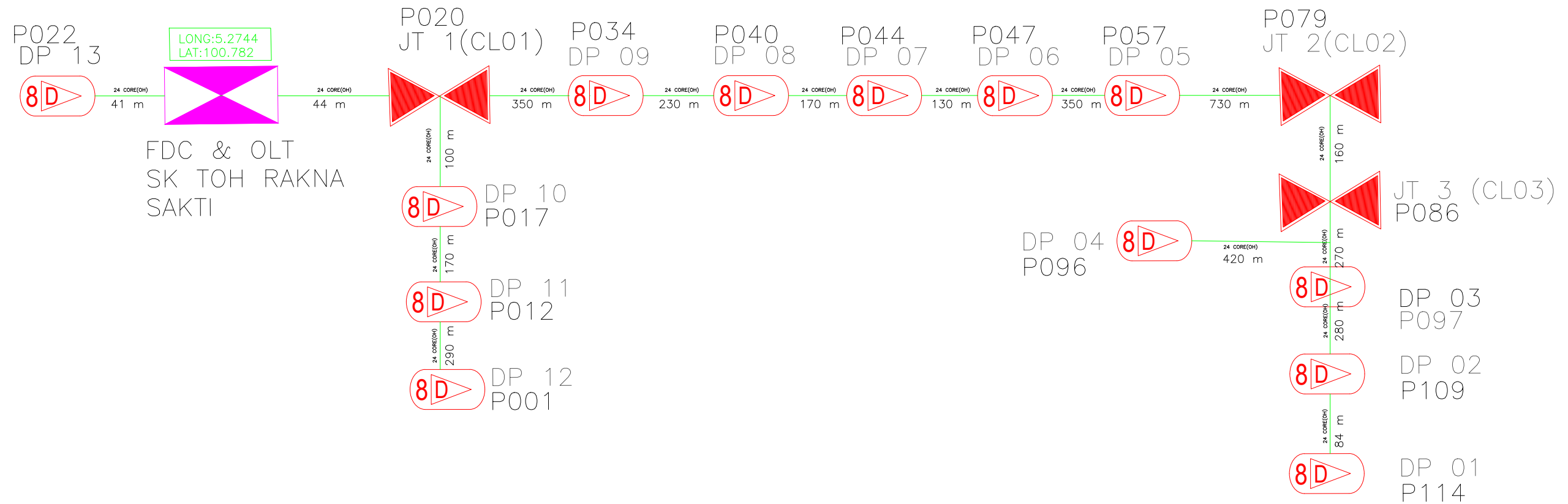

| LEGEND | NOS.     |       | NOS.                          |                       | NOS. |                     | NOS.             |    | NOS.              |      | NOS. |                             | NOS.    |                       |                      |
|--------|----------|-------|-------------------------------|-----------------------|------|---------------------|------------------|----|-------------------|------|------|-----------------------------|---------|-----------------------|----------------------|
|        | 12C FDC  | 0     | Installed 1:4 splitter in FDC | 4                     |      | Installed Pole (9m) | 0                |    | New Manhole(JRC7) | 1    |      | Tension Small / Tension Big |         | MH NO.                |                      |
|        | 24C FDC  | 3512m | FDP with (1:8) splitter       | 11                    |      | Installed Riser     | 1                |    | House Number      | 120  |      | Existing Manhole            |         | Existing TNB Pole NO. |                      |
|        | 48C FDC  | 0     | Closure                       | 5                     |      | Suspension Big      | 40               |    | Existing TNB Pole | 100  |      | Closure NO.                 |         | New Pole NO.          |                      |
|        | 96C FDC  | 0     |                               | New Manhole (PIT)     | 0    |                     | Suspension Small | 40 |                   | LOOP | 25   |                             | FDP NO. |                       | SEE A-A in this page |
|        | 144C FDC | 0     |                               | Installed Pole (7.5M) | 17   |                     | FDC Boundary     | 1  |                   | FDC  | 1    |                             | FDC NO. |                       | SEE SHEET XXX        |

HOMEPASS : 104

|   |                 |                   |                  |  |   |                              |                         |
|---|-----------------|-------------------|------------------|--|---|------------------------------|-------------------------|
| KEY PLAN :  | PROJECT OWNER : | MAIN CONTRACTOR : | SUB-CONTRACTOR : | PROJECT TITLE :<br>D- SIDE ABA6044<br>SEKOLAH KEBANGSAAN TOH RAKNA SAKTI | DRAWING TITLE :<br>CONSTRUCTION DRAWING<br>ABA6044<br>SEKOLAH KEBANGSAAN<br>TOH RAKNA SAKTI | Design By : MASIFF           | Date : 6/4/2024         |
|   |                 |                   |                  |  |   | Drawn By : MASIFF            | Scale : SCALE           |
| PROJECT PHASE : POP 2   |                 |                   |                  |  |   | Checked By : PROJECT MANAGER | Job Number : JOB/NUMBER |
| DRAWING NUMBER :<br>DRAWING/NUMBER  |                 |                   |                  |  |   | Sheet :<br>SHEET             |                         |
| THIS PRINT AND ITS COPYRIGHT ARE THE PROPERTY<br>OF ALLO TECHNOLOGY SDN BHD |                 |                   |                  |  |   | Size :<br>A3                 |                         |