

Design For Population Equivalent Calculation

Average Design Flow is Based On:
MS 1228 : 1991 - clause 3.2 of section 3,
50 gal / capital / day or 225 liter / cap / day

JENIS PEMBANGUNAN	JUMLAH UNIT	JUMLAH KELUASAN PEMBANGUNAN	PE YANG DISARANKAN	JUMLAH PE
RUMAH TERES 1 TINGKAT	52	-	5 PE / UNIT	260.00
RUMAH KLUSTER BERKEMBAR 2 TINGKAT	20	-	5 PE / UNIT	100.00
JUMLAH KESELURUHAN				360.00

Jumlah Anggaran PE
* Jumlah anggaran PE = 520.00 PE

* PAIP PEMBETUNGAN DARI TAPAK AKAN DISAMBUNG KE LURANG SEDIADA DAN AKAN DISAMBUNG KE LOJI RAWATAN KUMBUHAN SEDIADA (IPH 245)

LEGEND:

MH1	NODE / MANHOLE NUMBER
PL51.40	PROP. PLATFORM LEVEL
RL51.00	PROP. ROAD LEVEL
---	PROP. 225mm DIA V.C. PIPE
---	EXIST. 225mm DIA V.C. PIPE
---	EXIST. 800mm DIA D.I. PIPE
---	PROP. 150mmØ VITRIFIED CLAY (V.C.) PIPE (FROM DOMESTIC MANHOLE CONNECTED TO PUBLIC SEWER)
---	PROP. T JOINT (ACTUAL POSITION REFER TO ARCHITECT BUILDING PLAN)
L	LENGTH (m) OF SEWER PIPE
●	POSITION OF PROP. MANHOLE
○	POSITION OF EXIST. MANHOLE
●	POSITION OF EXIST. MANHOLE (UNDER CONSTRUCTED BY MANGKUBUMI)
S.S.T	SINGLE STOREY TERRACE HOUSE
S.D.C	SEMI-DETACHED CLUSTER HOUSE
EMH	EXISTING MANHOLE
G	GRADIENT OF SEWER PIPE
D	DEPTH
TYPE : A	TYPE OF MANHOLE
SIL48.92	PROP. SEWER INVERT LEVEL
EXSIL46.68	EXIST. SEWER INVERT LEVEL
EXMIL45.88	EXIST. SEWER INVERT LEVEL (UNDER CONSTRUCTED BY MANGKUBUMI)

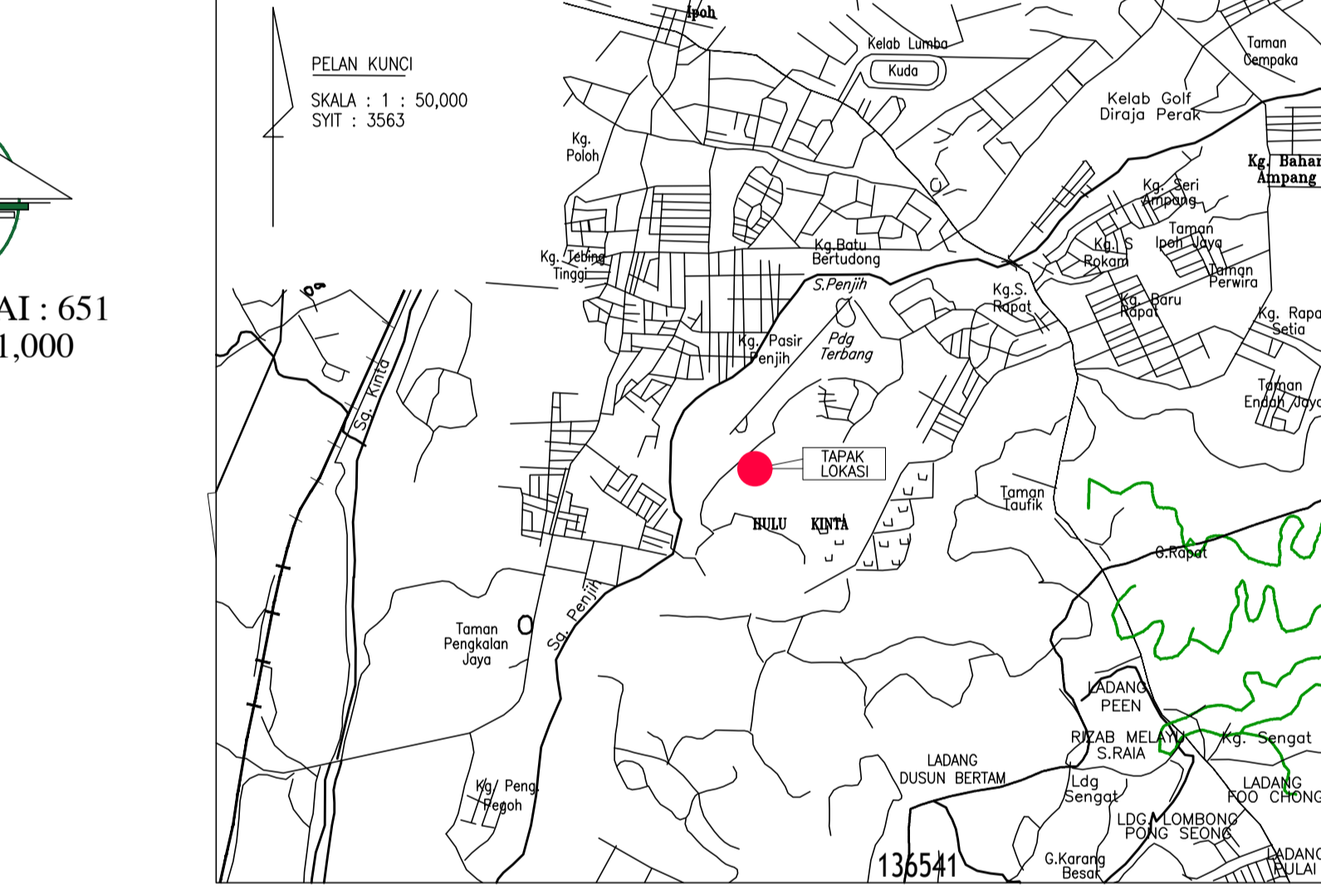
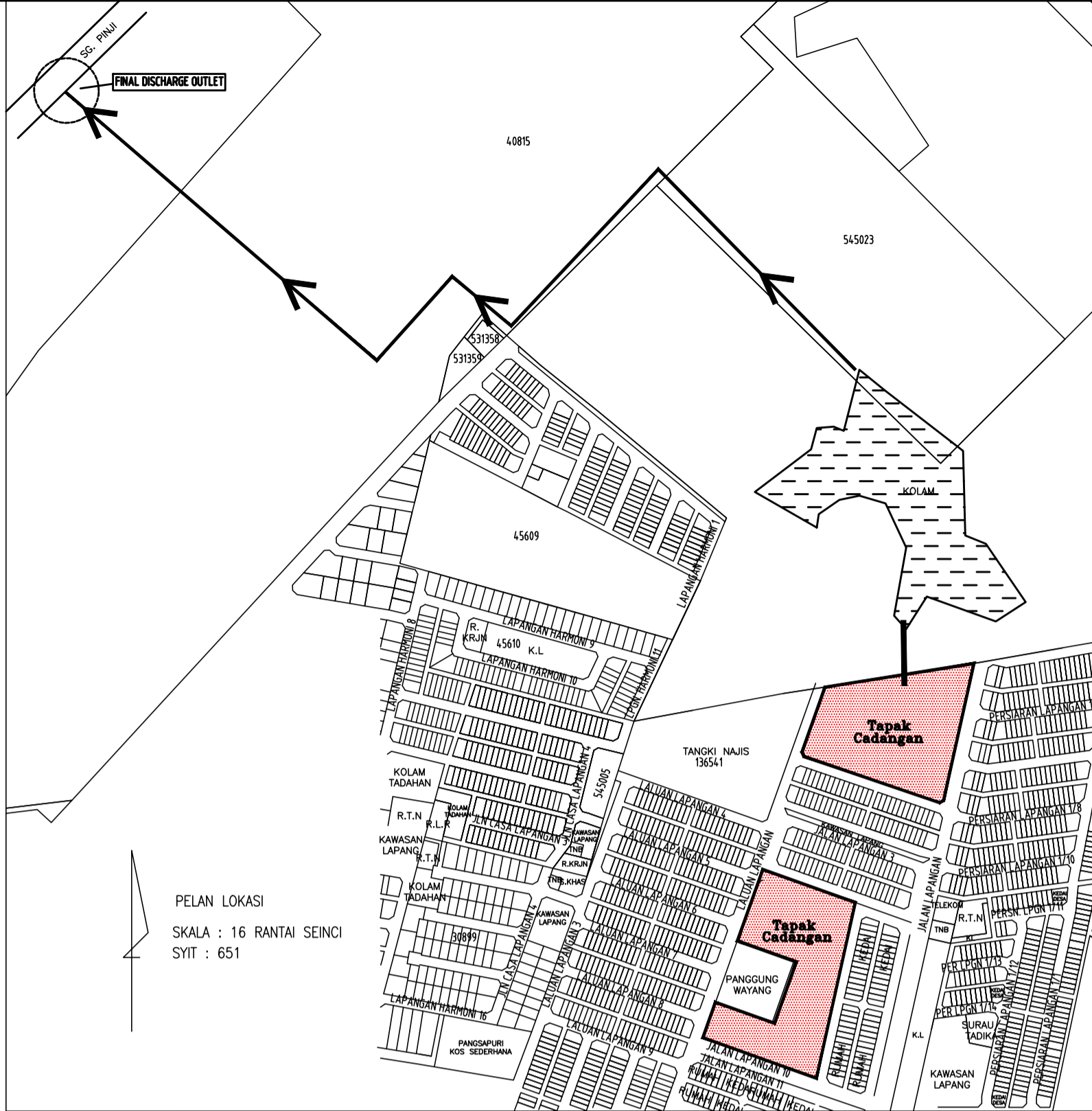
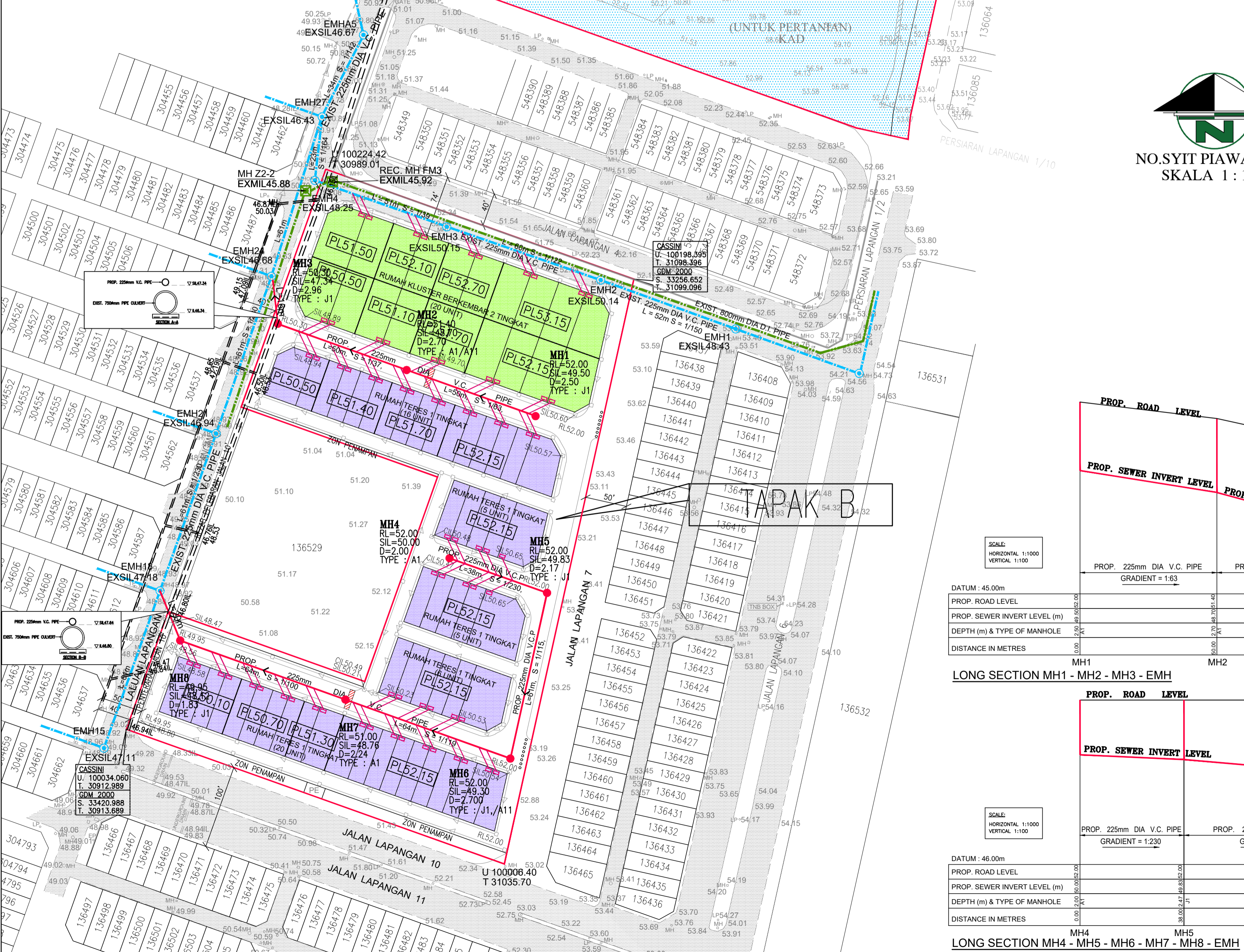

IWK FAIL NO.: IWK/C/PK.01/21/0022

PROJEK :
CADANGAN SKIM PERUMAHAN DI ATAS TANAH ANUGERAH KERAJAAN, DI WILAYAH LAPANGAN, MUKIM HULU KINTA, DAERAH KINTA, PERAK DARUL RIDZUAN UNTUK
TETUAN FUZE DEVELOPMENT ZK SDN. BHD.

NAMA PEMILIK :
GEMA IRAMA SDN BHD (NO. SYARIKAT:379122-K)
NAME : MELIDIA ALYMANN BINTI KAMARUL ZAMAN
NO. I.C. : 651108-07-5282
ADDRESS : NO. 3, JALAN OH CHENG KEAT, 30350, IPOH, PERAK.

NAMA PEMAJU :
FUZE DEVELOPMENT ZK SDN BHD (NO. SYARIKAT:77329-H)

NAME : SIT HENG YEEN
NO. I.C. : 830825-08-6471
ADDRESS : NO. 66, PERSIARAN GREENTOWN 1, GREENTOWN BUSINESS CENTER, 30450, IPOH, PERAK.

TAJUK LUKISAN :
- SEWERAGE PLANNING LAYOUT PLAN,
- LOCATION & KEY PLANS,
- POPULATION EQUIVALENT
- LONGITUDINAL SECTIONS

TANDATANGAN JURUTERA

I hereby certify that these work have been designed by me in accordance with sound engineering practice and that I take full responsibility for the design and performance of the same.

IR. YEONG CHIN CHOW,
B.Sc (Hons), P.Eng F.IEM M.IHT,
Hon. MAFED, ASEAN Eng.,
APEC Eng., MPE(MY), OPESC

Tc JURUTERA PERUNDING LTC SDN. BHD.
(COMPANY NO. 528649-A) Civil & Structural Consulting Engineers
NO. 6, LEBUH RAJA DI HILIR, 30350 IPOH,
PERAK DARUL RIDZUAN.
TEL: 05-549 2902
EMAIL: jpltcbs@gmail.com

DILUKIS OLEH : LWK SEKIL : AS SHOWN
DISEMAK OLEH : IR. YEONG TARIKH : FEBRUARY 2023
DIREKABENTUK OLEH : LWK DILULUSKAN OLEH :

NO. LUKISAN :
S(PDC 2)/LTCV/21/348/FDZK/7/1A

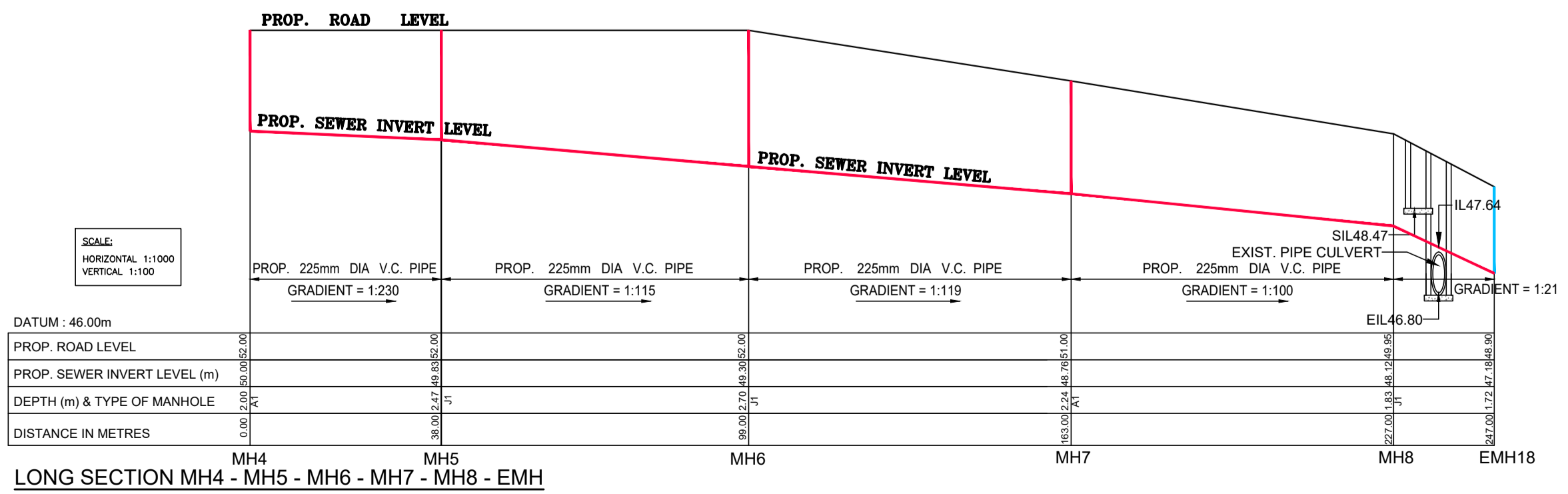
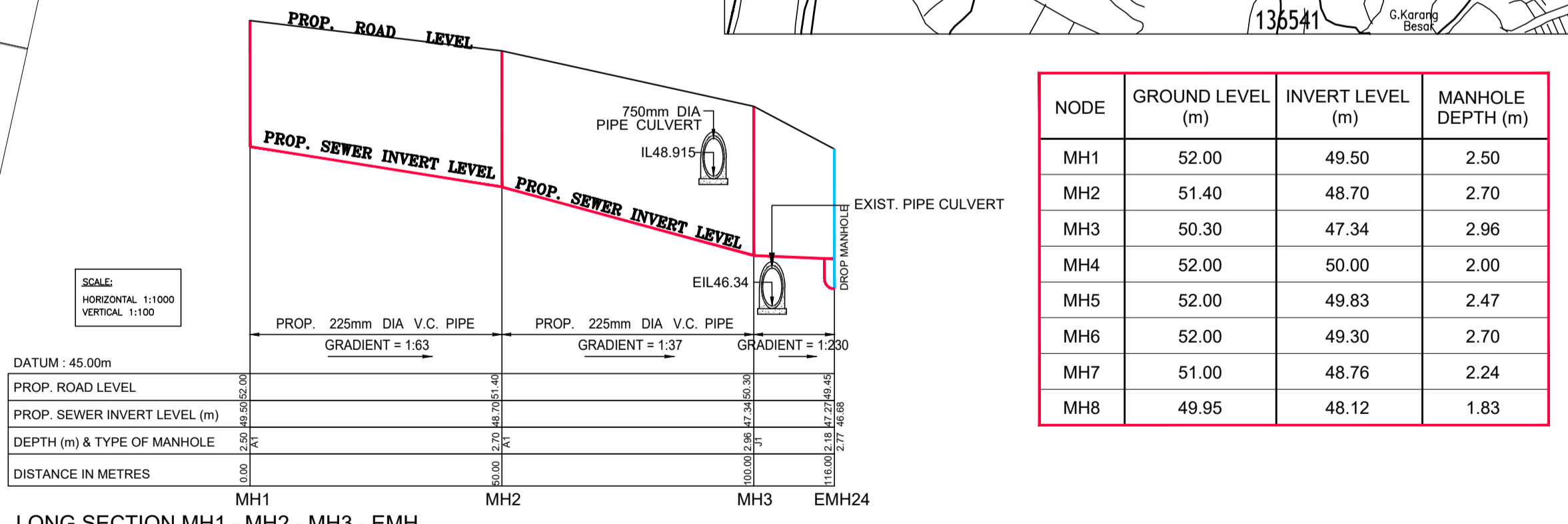



10m

8m