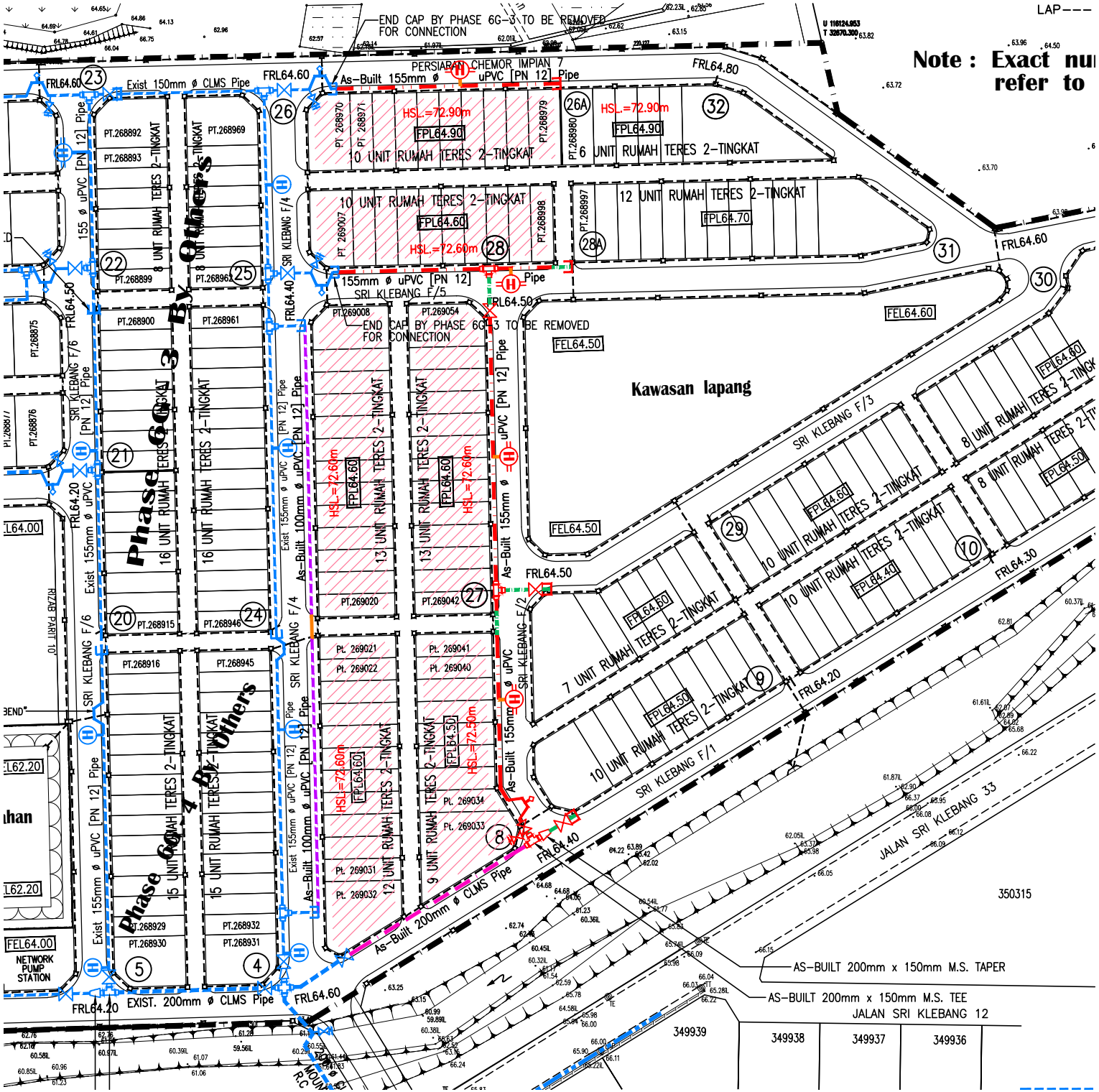
END CAP BY PHASE 6G-3 TO BE REMOVED FOR CONNECTION
PERSIARAN CHEMOR IMPIAN 7
As-Built 155mm ø uPVC [PN 12] Pipe
Exist 150mm ø CLMS Pipe
FRL64.60
FRL64.80
HSL.=72.90m
FPL64.90
10 UNIT RUMAH TERES 2-TINGKAT
6 UNIT RUMAH TERES 2-TINGKAT
12 UNIT RUMAH TERES 2-TINGKAT
FPL64.70
HSL.=72.60m
FPL64.60
155mm ø uPVC [PN 12] Pipe
SRI KLEBANG F/5
FRL64.50
FEL64.60
FEL64.50
Kawasan lapang
SRI KLEBANG F/3
8 UNIT RUMAH TERES 2-TINGKAT
FPL64.50
10 UNIT RUMAH TERES 2-TINGKAT
FPL64.40
7 UNIT RUMAH TERES 2-TINGKAT
SRI KLEBANG F/1
JALAN SRI KLEBANG 33
FRL64.30
FRL64.20
FRL64.40
Phase 6G-3 By Others
Phase 6G-4 By Others
16 UNIT RUMAH TERES 2-TINGKAT
15 UNIT RUMAH TERES 2-TINGKAT
13 UNIT RUMAH TERES 2-TINGKAT
12 UNIT RUMAH TERES 2-TINGKAT
9 UNIT RUMAH TERES 2-TINGKAT
8 UNIT RUMAH TERES 2-TINGKAT
SRI KLEBANG F/4
SRI KLEBANG F/6
155 ø uPVC [PN 12] Pipe
Exist 155mm ø uPVC [PN 12] Pipe
As-Built 100mm ø uPVC [PN 12] Pipe
As-Built 155mm ø uPVC [PN 12] Pipe
As-Built 200mm ø CLMS Pipe
EXIST. 200mm ø CLMS Pipe
NETWORK PUMP STATION
FEL64.00
FEL62.20
AS-BUILT 200mm x 150mm M.S. TAPER
AS-BUILT 200mm x 150mm M.S. TEE
JALAN SRI KLEBANG 12
349939
349938
349937
349936
350315
LAP---
Note : Exact nu
refer to