

# TECHNICAL PROPOSAL (OSP)

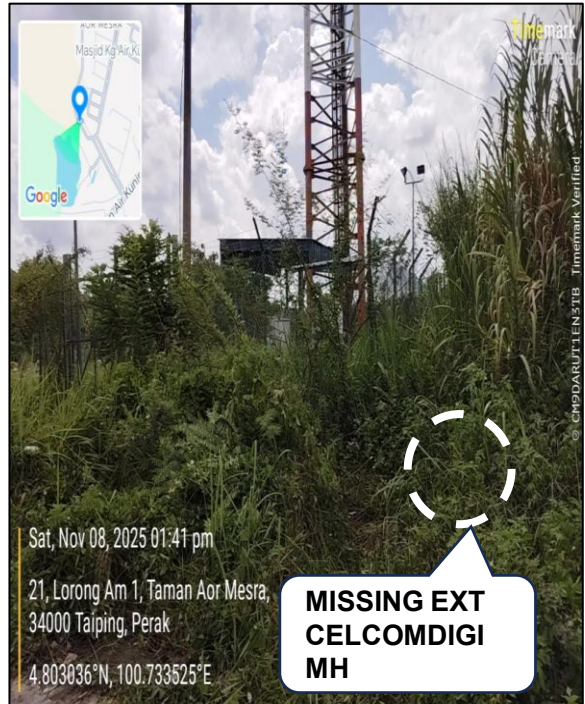
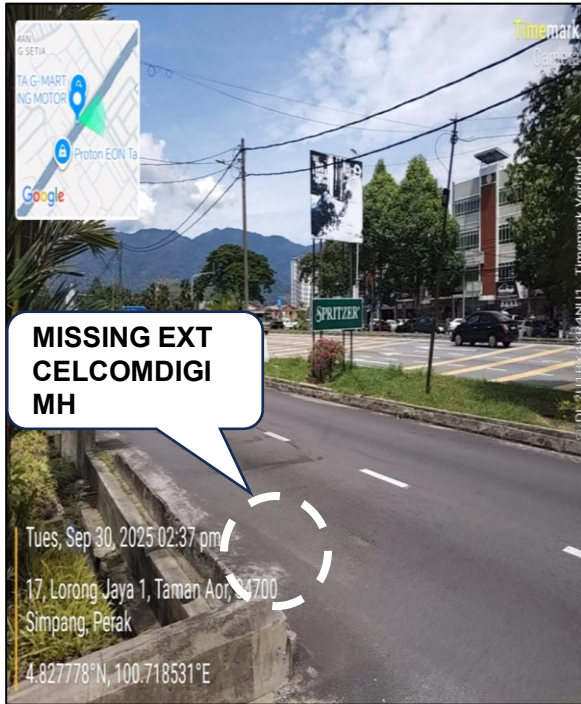

**Site A**

**CELCOMDIGI EXISTING MH**  
 (ExC existing C22-  
 0292BC\_A00755\_TAIPIING POLY\_RDD)  
 LATITUDE: 4.827778°  
 LONGTITUDE: 100.718531°

**Site B**

**CELCOMDIGI EXISTING MH**  
 (ExD existing FADAR-000-529\_AB\_16-  
 0078\_4585A\_Ayer Kuning  
 Taiping\_4427B\_Simpang Taiping)  
 LATITUDE: 4.802977°  
 LONGTITUDE: 100.733606°

## CIVIL INFRASTRUCTURE

Project Name : Enterprise 2025  
 Region : Northern  
 Site/Link name : JT4678\_Junction Taiping Poly\_JT4679\_Junction  
 Ayer Kuning  
 Unique Link ID : 25-1246BD  
 Site address A : Junction Taiping Poly (**CELCOMDIGI EXISTING MH**)  
 Site Address B : Junction Ayer Kuning (**CELCOMDIGI EXISTING MH**)  
 Survey date : 08 November 2025

## Section 3 : OSP Routing Plan

### From Proposed Wisma Poly to Tower Junction Ayer Kuning





TRINTEL (M) SDN BHD (1231442-P)  
No.64, Lot 3566, Block 12, Muara Tebas  
Land District, TT3 Plaza, Off Jalan Canna,  
93350 Kuching, Sarawak.  
Tel : 082-375977  
Email : kino@trintel.com.my



DIGI TELECOMMUNICATION SDN BHD  
LOT 10, JALAN DELIMA 1/1,  
SUBANG HI-TECH INDUSTRIAL PARK,  
40000 SHAH ALAM, SELANGOR

## Section 3 : OSP Routing Plan

From Ext Digi MH to Ext Celcom MH

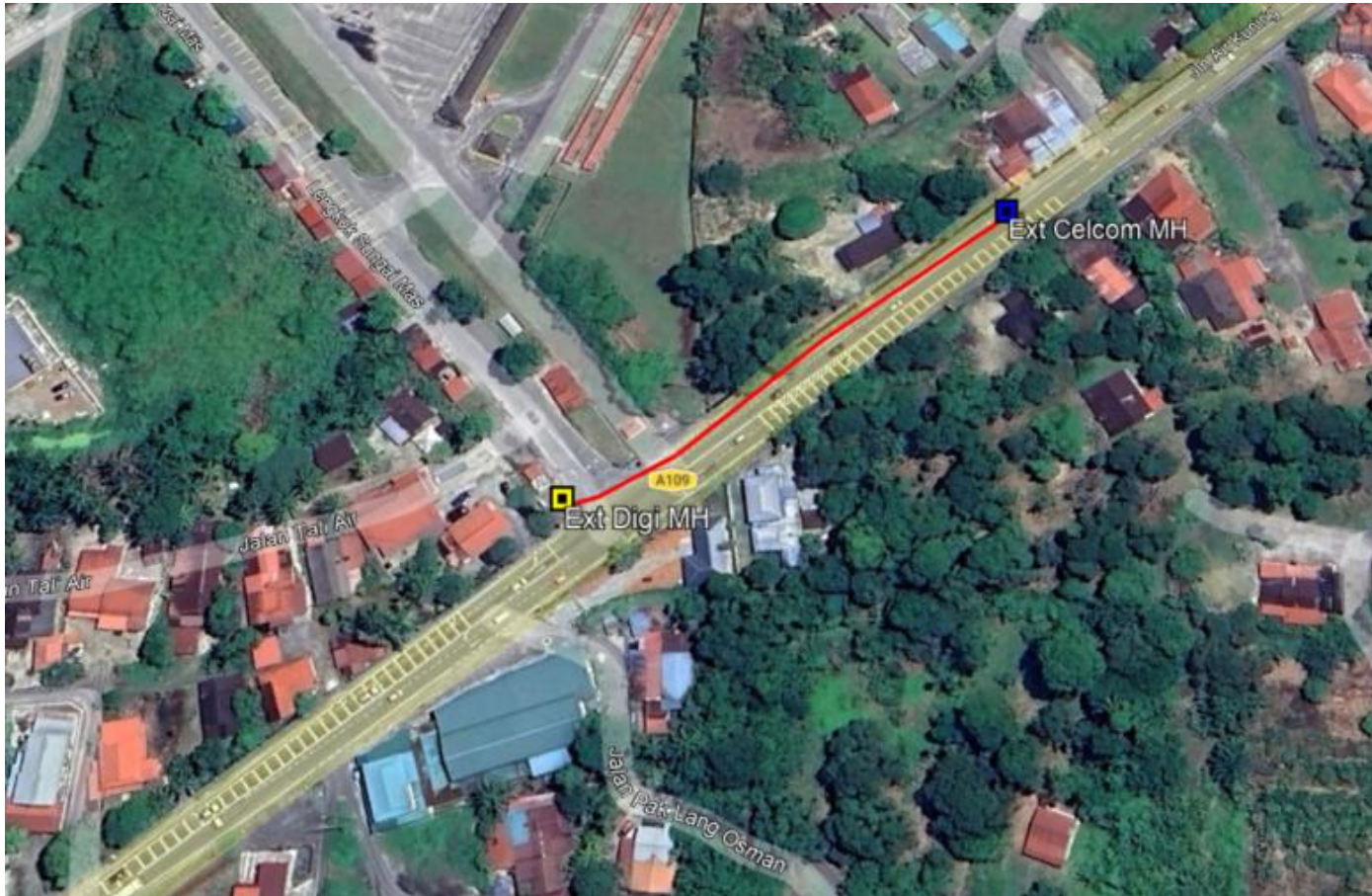



TRINTEL (M) SDN BHD (1231442-P)  
No.64, Lot 3566, Block 12, Muara Tebas  
Land District, TT3 Plaza, Off Jalan Canna,  
93350 Kuching, Sarawak.  
Tel : 082-375977  
Email : kino@trintel.com.my



DIGI TELECOMMUNICATION SDN BHD  
LOT 10, JALAN DELIMA 1/1,  
SUBANG HI-TECH INDUSTRIAL PARK,  
40000 SHAH ALAM, SELANGOR

## Section 3 : OSP Routing Plan

PROPOSED MANHOLE AND POLE COORDINATE		
MANHOLE	LATITUDE	LONGTITUDE
EXT MH	4.827767°	100.718508°
PROP MH01	4.827447°	100.718803°
PROP MH02	4.828025°	100.719641°
PROP MH03	4.826363°	100.721160°
PROP MH04	4.824706°	100.722682°
PROP MH05	4.823458°	100.724572°
PROP MH06	4.822506°	100.725519°
PROP MH07	4.820251°	100.725803°
PROP MH08	4.817973°	100.725810°
PROP MH09	4.816609°	100.725722°
PROP MH10	4.814356°	100.725791°
PROP MH11	4.813246°	100.725884°
PROP MH12	4.812563°	100.727354°
PROP MH13	4.811776°	100.729570°
PROP MH14	4.810372°	100.731292°
PROP MH15	4.809557°	100.732002°
PROP MH16	4.808521°	100.733726°
PROP MH17	4.806280°	100.733594°
PROP MH18	4.804456°	100.733382°
EXT DIGI MH 01	4.802933°	100.733467°
EXT DIGI MH	4.800405°	100.735859°
EXT CELCOM MH	4.801122°	100.736836°

## Section 4 : OSP Snapshot

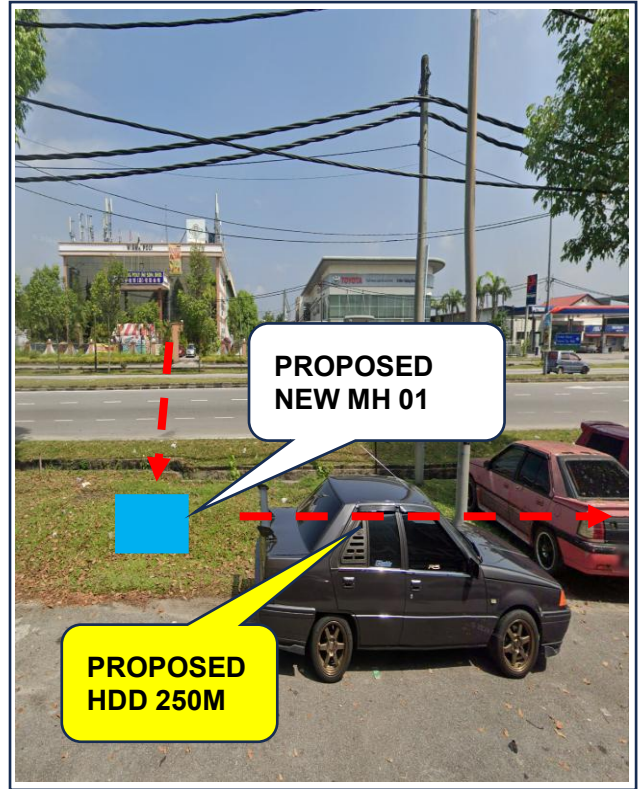

## Section 4 : OSP Snapshot

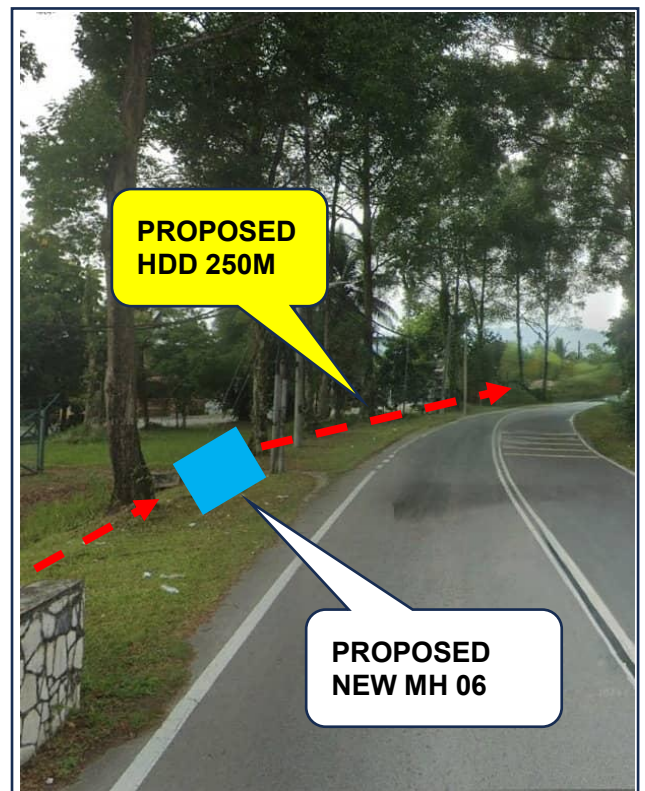
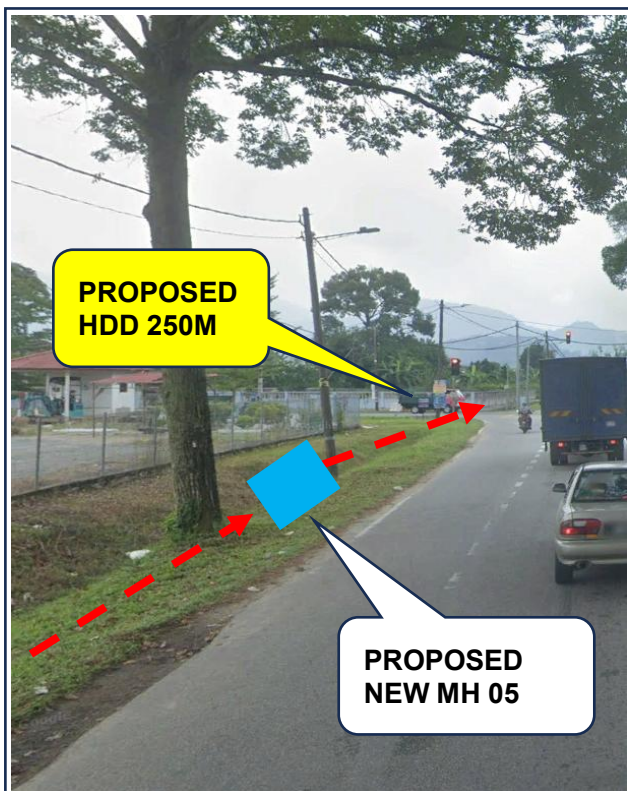
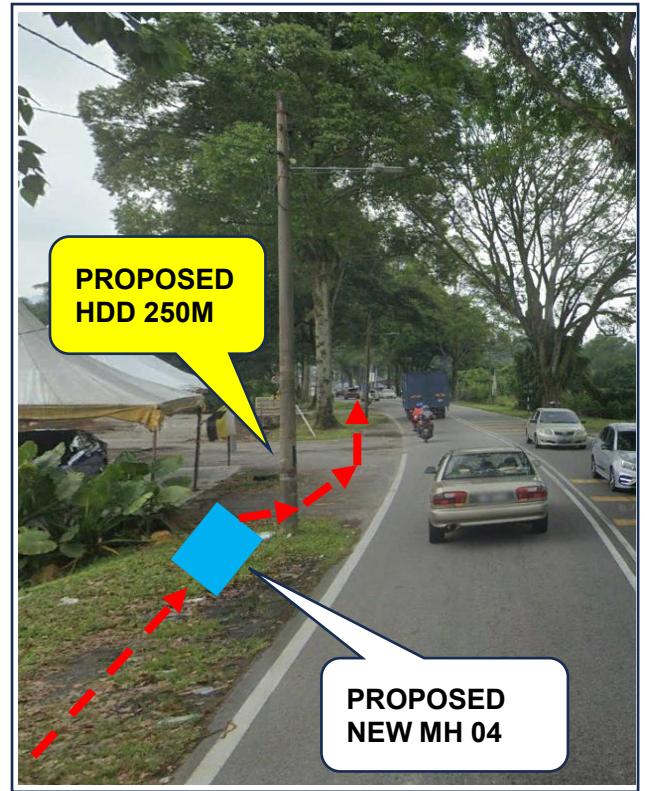
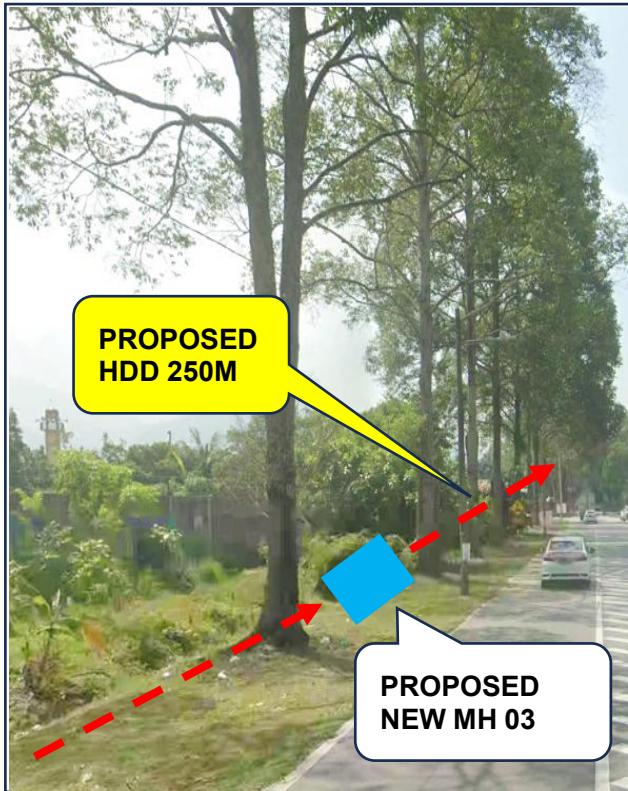

## Section 4 : OSP Snapshot



## Section 4 : OSP Snapshot



## Section 4 : OSP Snapshot





TRINTEL (M) SDN BHD (1231442-P)  
 No.64, Lot 3566, Block 12, Muara Tebas  
 Land District, TT3 Plaza, Off Jalan Canna,  
 93350 Kuching, Sarawak.  
 Tel : 082-375977  
 Email : kino@trintel.com.my



DIGI TELECOMMUNICATION SDN BHD  
 LOT 10, JALAN DELIMA 1/1,  
 SUBANG HI-TECH INDUSTRIAL PARK,  
 40000 SHAH ALAM, SELANGOR

## Section 4 : OSP Snapshot

