

**SDU SHOPLLOT JALAN
SATRIA**

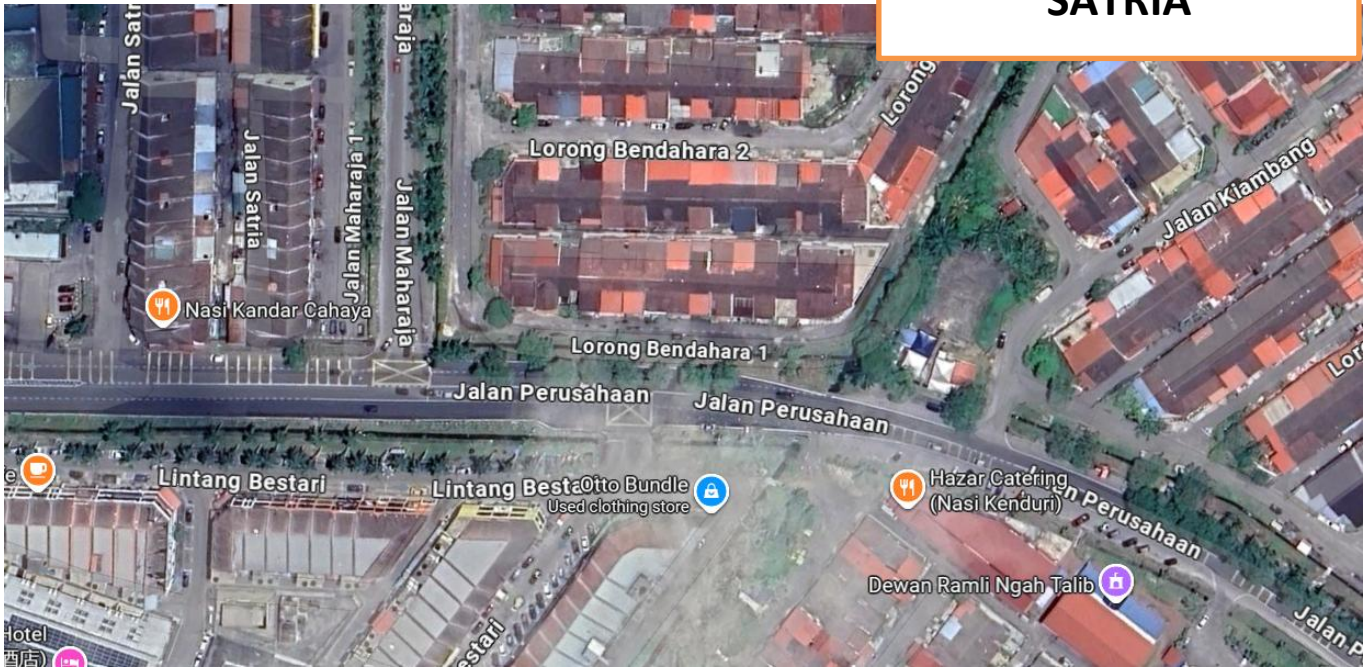

5.114344,100.486609

PROCESS OF HDD AND MICRO TRENCHING (McT)

1.0) SITE PHOTOS

PROCESS OF HDD



**1.1) SITE PHOTOS (GAMBAR LOKASI)
HORIZONTAL DIRECTIONAL DRILLING (HDD), (1 WAY : 150M)**

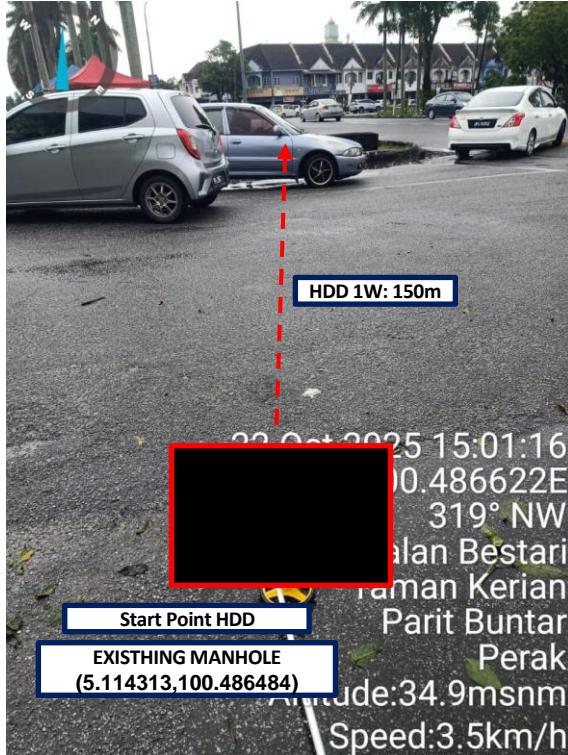

**REDMARK : EXISTING MANHOLE DARI SITE
SHOPLOT JALAN BESTARI.
BERHADAPAN KEDAI PASARAYA KU**



**REDMARK : PETAK PARKIR DISEBELAH KEDAI
MAKAN NAM HUAT**

1.2) HORIZONTAL DIRECTIONAL DRILLING (HDD)

NAME	START POINT (LAT, LONG)	END POINT (LAT, LONG)	LENGTH (m)
HDD : 1 WAY	5.114313, 100.486484 (Jalan Lintang Bestari)	5.114921, 100.485980 (Jalan Maharaja 1)	150
PROPOSED NEW MH 1	5.114921, 100.485980 (Jalan Maharaja 1)	-	-
TOTAL HDD			150m

2.0 SITE PHOTOS MICRO TRENCHING WORK (McT)

PROCESS OF MCT

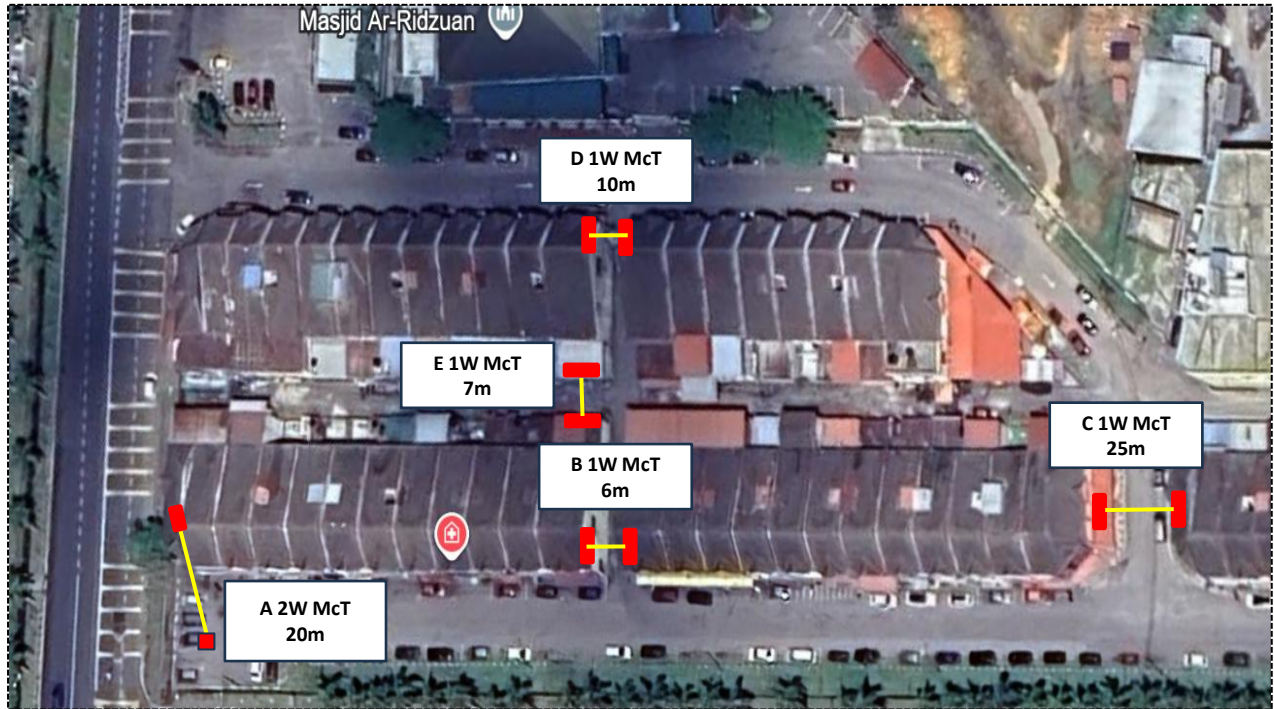

2.1) SITE PHOTOS (GAMBAR LOKASI) MICRO TRENCHING WORK (MCT)



REDMARK: MCT DARI PROPOSED NEW MANHOLE KE BULDING KEDAI MAKANAN NAM HUAT



REDMARK: MCT DARI BANGUNAN KEDAI PERABUT VBA KE KEDAI PEMBORONG PAKAIAN HJ. MOHD SALIM

2.2 SITE PHOTOS (GAMBAR LOKASI) MICRO TRENCHING WORK (MCT)



REDMARK: MCT DARI BANGUNAN WALINONG SARI KE BANGUNAN POLIKLINIK KUMARI



REDMARK: MCT DARI BANGUNAN RESTORAN DELICIOUS MOTEN-MOTEN KE BANGUNAN MARWANS HALAL MART

2.3) TABLE LOCATION MICRO TRENCHING (MCT)

NO	STARTING POINT (LAT, LONG)	END POINT (LAT, LONG)	LENGTH(M)
A	5.114921,100.485980 (Jalan Maharaja 1)	5.114932,100.485803 (Jalan Maharaja 1)	20
B	5.115525,100.486126 (Jalan Maharaja 1)	5.115546,100.486135 (Jalan Maharaja 1)	6
C	5.116217,100.486387 (Jalan Maharaja 1)	5.116344,100.486457 (Jalan Maharaja 1)	25
D	5.115690,100.485740 (Jalan Satria)	5.115723,100.485758 (Jalan Satria)	10
E	5.115603,100.485910 (Jalan Satria)	5.115580,100.485952 (Jalan Satria)	7
TOTAL MCT			68m